



US00D339256S

# United States Patent [19]

[11] Patent Number: **Des. 339,256**

**Sielaff**

[45] Date of Patent: **\*\* Sep. 14, 1993**

## [54] SHELVING UNIT

[76] Inventor: **Ulrich Sielaff**, 9386 Dunlap Hollow Rd., Mazomanie, Wis. 53560

[\*\*] Term: **14 Years**

[21] Appl. No.: **335,532**

[22] Filed: **May 30, 1989**

[52] U.S. Cl. .... **D6/474**

[58] Field of Search ..... **D6/396, 449, 474, 473, D6/477-479, 464, 468, 574; 211/13; 108/1, 59, 92**

## [56] References Cited

### U.S. PATENT DOCUMENTS

D. 109,291	4/1938	Beyrle	.....	D6/473
D. 128,960	8/1941	Dreyfuss	.....	D6/479 X
D. 201,164	5/1965	Sylvan	.....	D6/479
D. 302,083	7/1989	Walter	.....	D6/477 X
1,525,903	2/1925	Allen	.....	D6/474 X

## OTHER PUBLICATIONS

Schoner Wohnen Dec. 1988, p. 81, item PS 209, Sears, Fall/Winter 1979 catalog, p. 1297, item 7. Hugh Lyons & Company, p. 1, items 1705 & 1706.

*Primary Examiner*—Alan P. Douglas  
*Assistant Examiner*—Jeffrey Asch  
*Attorney, Agent, or Firm*—Keith Schoff

## [57] CLAIM

The ornamental design for shelving unit, as shown and described.

## DESCRIPTION

FIG. 1 is a top plan view of shelving unit showing my new design;

FIG. 2 is a bottom plan view;

FIG. 3 is an elevational end view, the opposite end view being a mirror image thereof; and,

FIG. 4 is a front elevational view, the rear elevational view being a mirror image thereof.

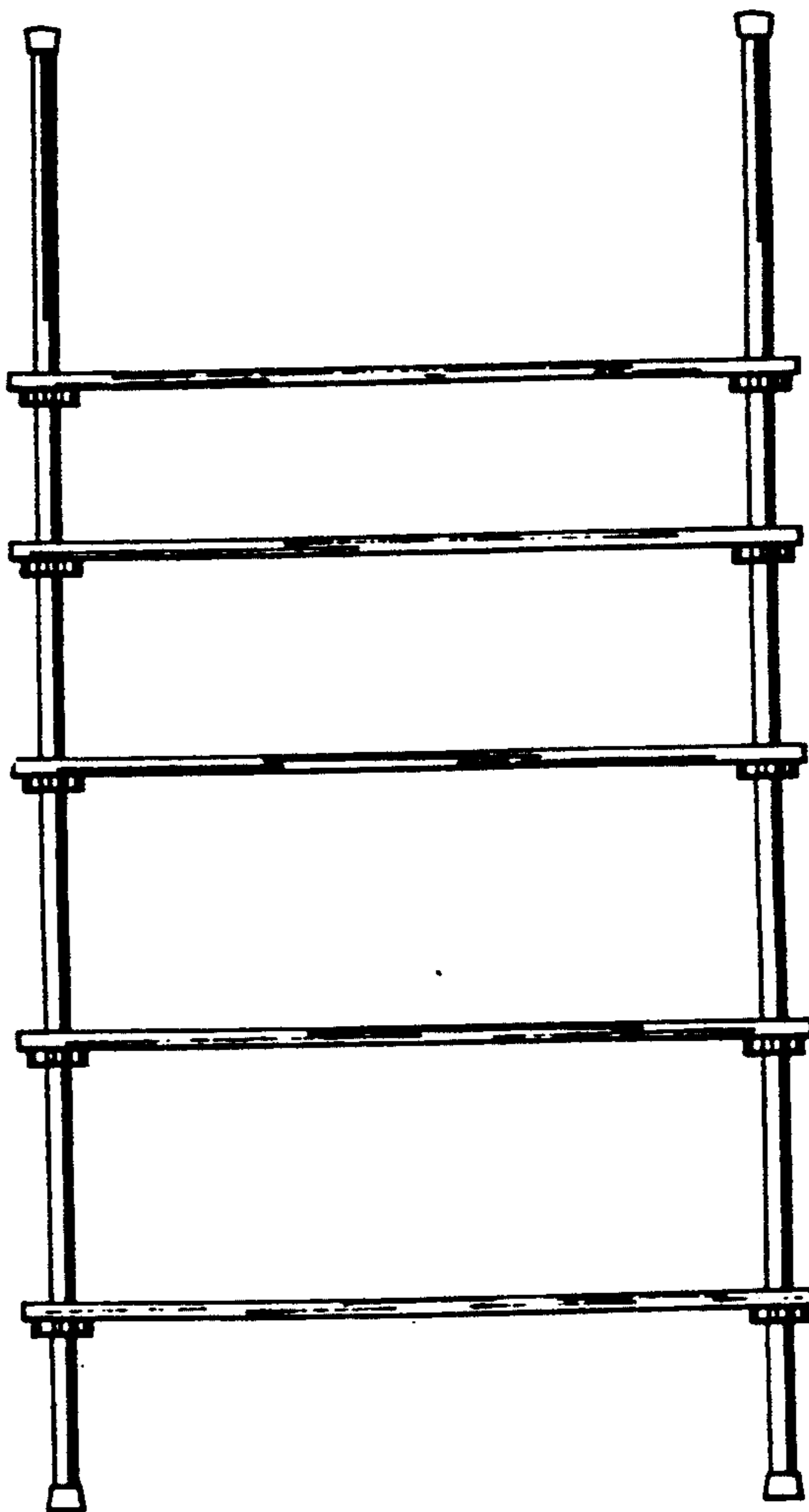
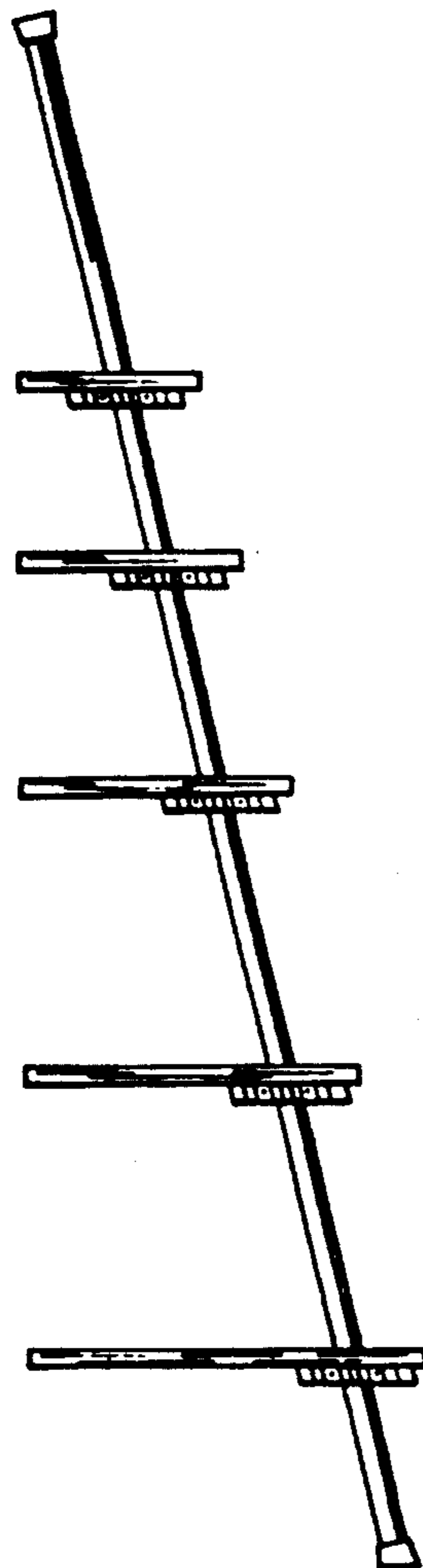

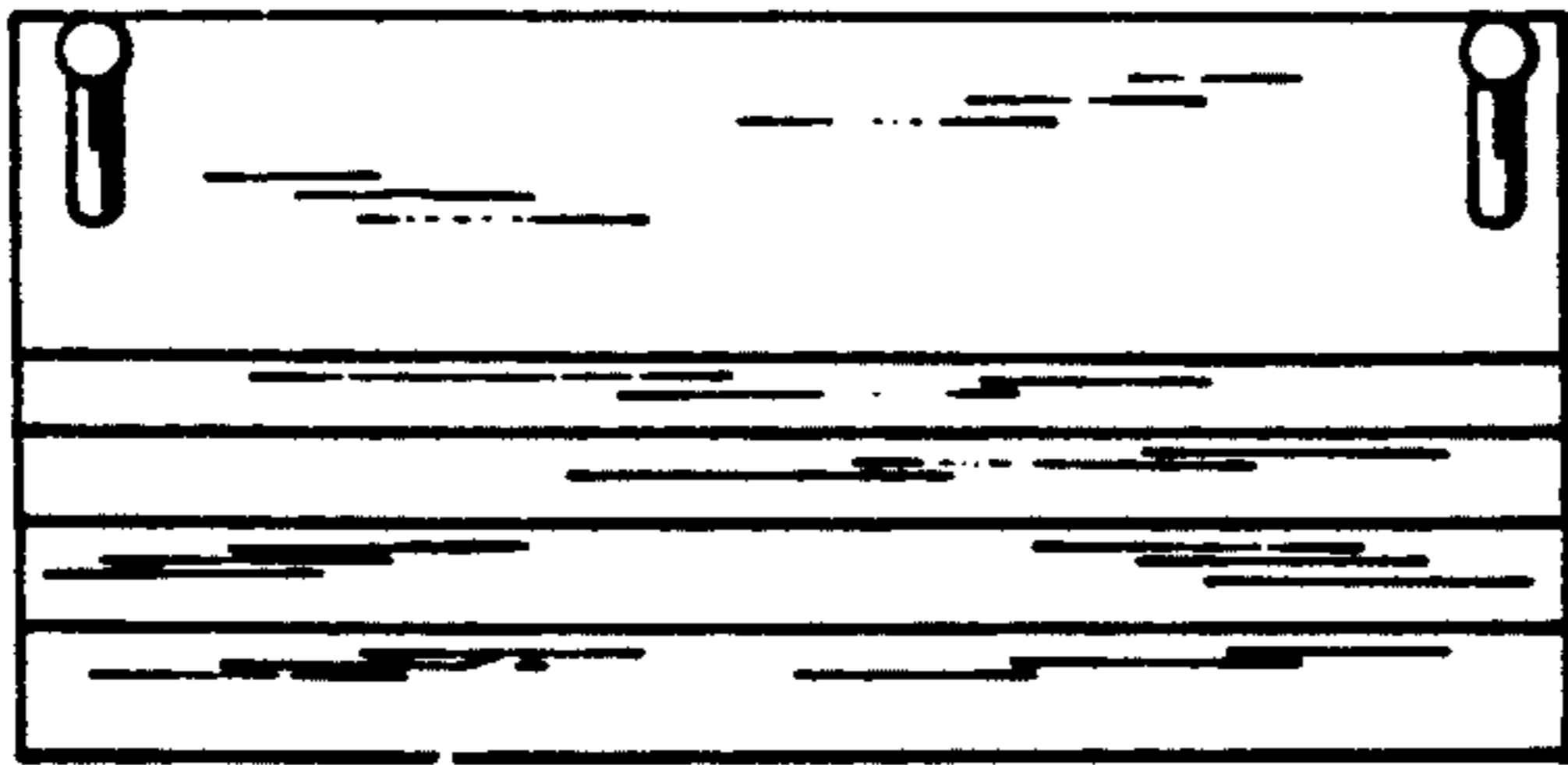

FIG. 1

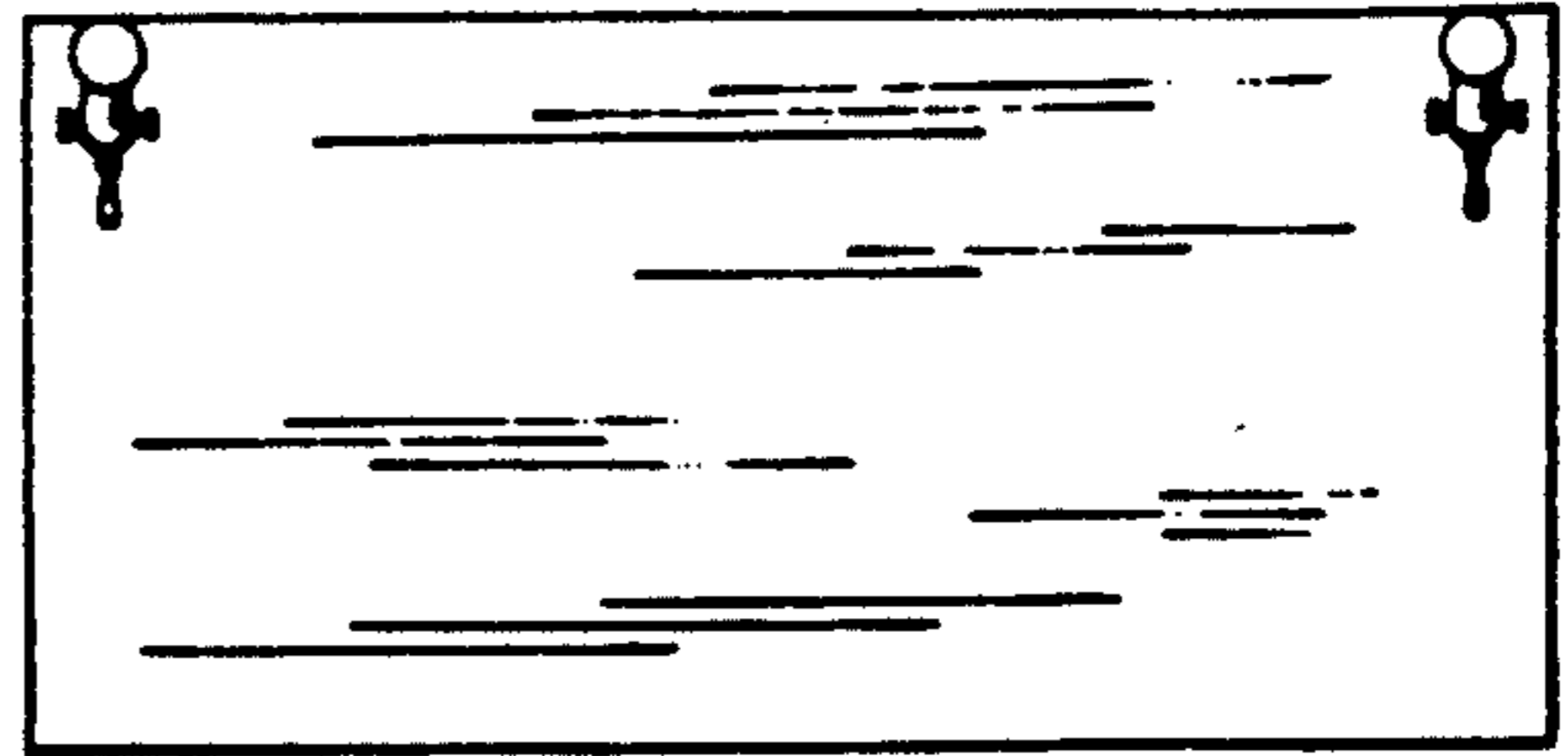

FIG. 2

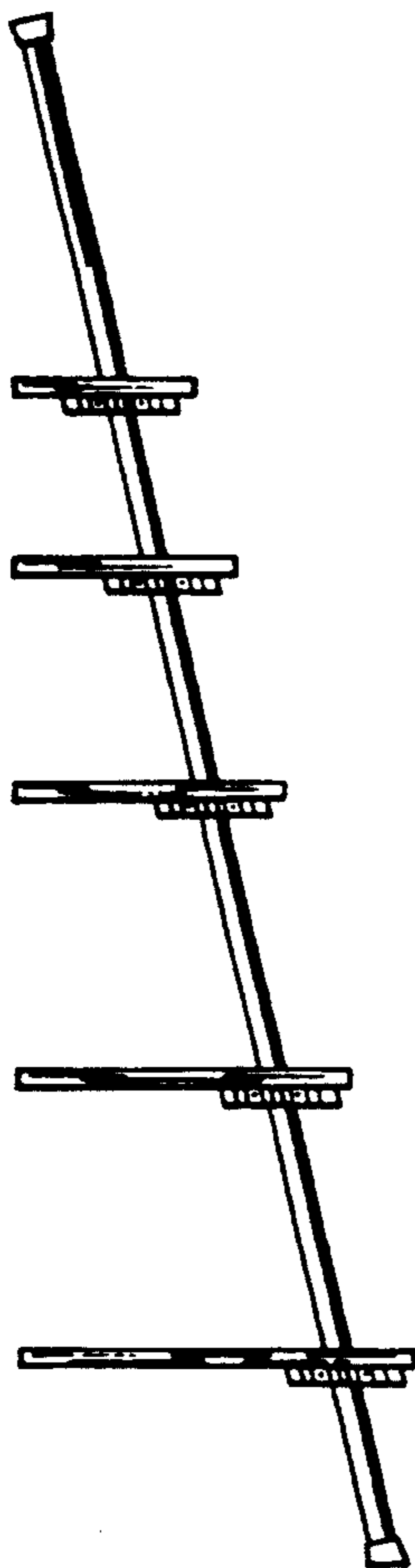

FIG. 3

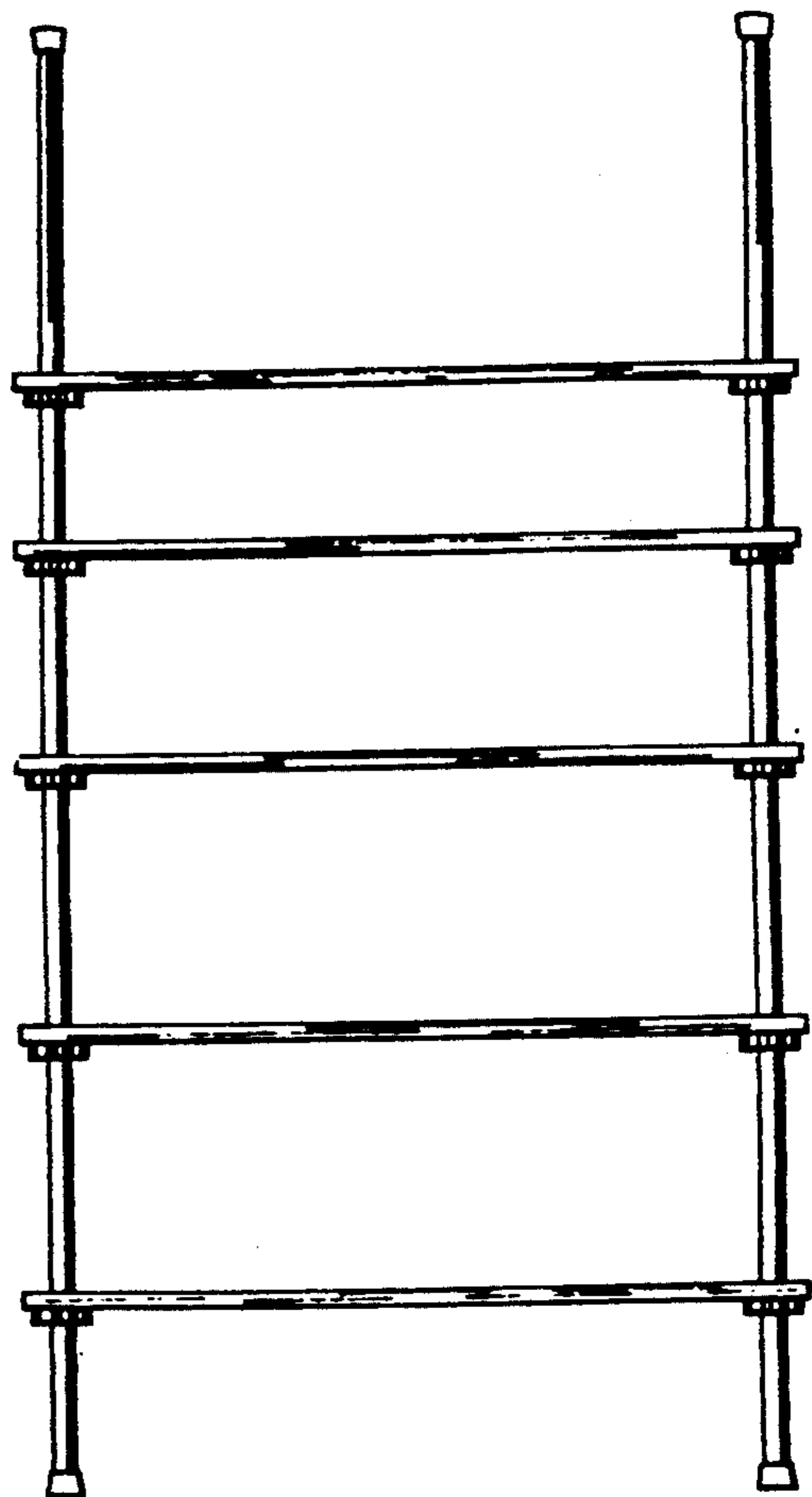

FIG. 4