



US00D339250S

# United States Patent [19]

[11] Patent Number: Des. 339,250

Risom et al.

[45] Date of Patent: \*\* Sep. 14, 1993

## [54] COMPUTER WORKSTATION

[75] Inventors: **Jens Risom**, New Canaan, Conn.;  
**Robert K. Scherzer**, Liverpool, N.Y.;  
**Nolan Lushington**, Norwalk, Conn.

[73] Assignee: **The Croydon Company, Inc.**,  
Liverpool, N.Y.

[\*\*] Term: **14 Years**

[21] Appl. No.: **817,128**

[22] Filed: **Dec. 31, 1991**

[52] U.S. Cl. .... **D6/421**

[58] Field of Search ..... **D6/421-431;**  
**312/194-196, 204; 108/59, 60, 92**

## [56] References Cited

### U.S. PATENT DOCUMENTS

D. 214,921	8/1969	Gulliford et al. ....	D6/421
D. 215,309	9/1969	Barnes .....	D6/421
D. 252,635	8/1979	Richgels .....	D6/421 X
D. 313,517	1/1991	Ugalde .....	D6/425
D. 314,289	2/1991	Schaelling et al. ....	D6/425

*Primary Examiner*—Carmen H. Vales-Lado

## [57] CLAIM

The ornamental design for a computer workstation, as shown and described.

## DESCRIPTION

FIG. 1 is a perspective view of a first embodiment of a computer workstation showing our new design; FIG. 2 is a right side elevational view thereof; FIG. 3 is a front elevational view thereof; FIG. 4 is a left side elevational view thereof; FIG. 5 is a rear elevational view thereof; FIG. 6 is a top plan view thereof; FIG. 7 is a bottom plan view thereof; FIG. 8 is a view of the left side of the computer workstation taken along line 8—8 shown in FIG. 6; FIG. 9 is a view of the right side of the computer workstation taken along line 9—9 shown in FIG. 6; FIG. 10 is a perspective view of a second embodiment of a computer workstation showing our new design; FIG. 11 is a right side elevational view thereof; FIG. 12 is a front elevational view thereof; FIG. 13 is a left side elevational view thereof; FIG. 14 is a rear elevational view thereof; FIG. 15 is a top plan view thereof; FIG. 16 is a bottom plan view thereof; FIG. 17 is a view of the left side of the computer workstation taken along line 17—17 shown in FIG. 15; and, FIG. 18 is a view of the right side of the computer workstation taken along line 18—18 shown in FIG. 15.

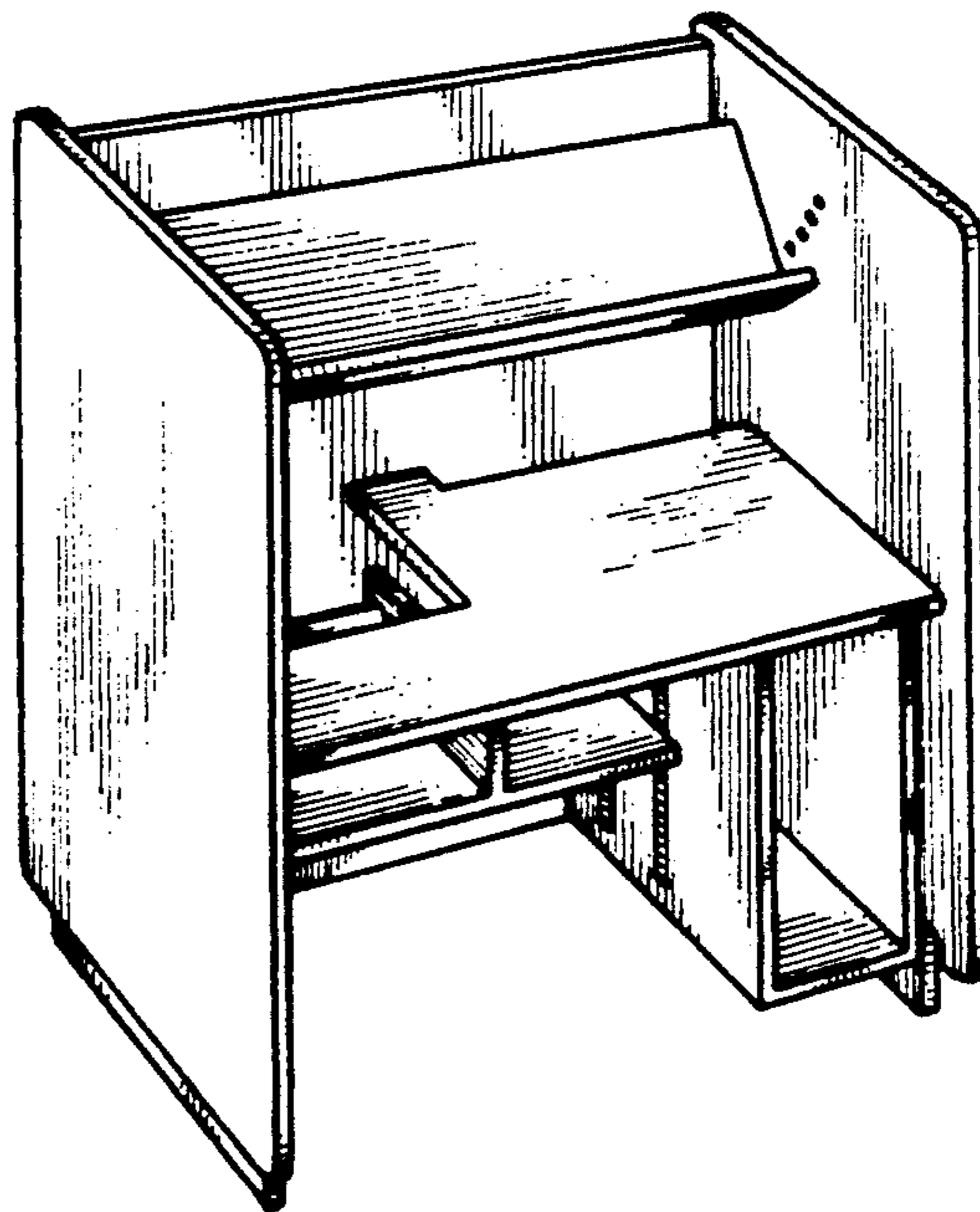
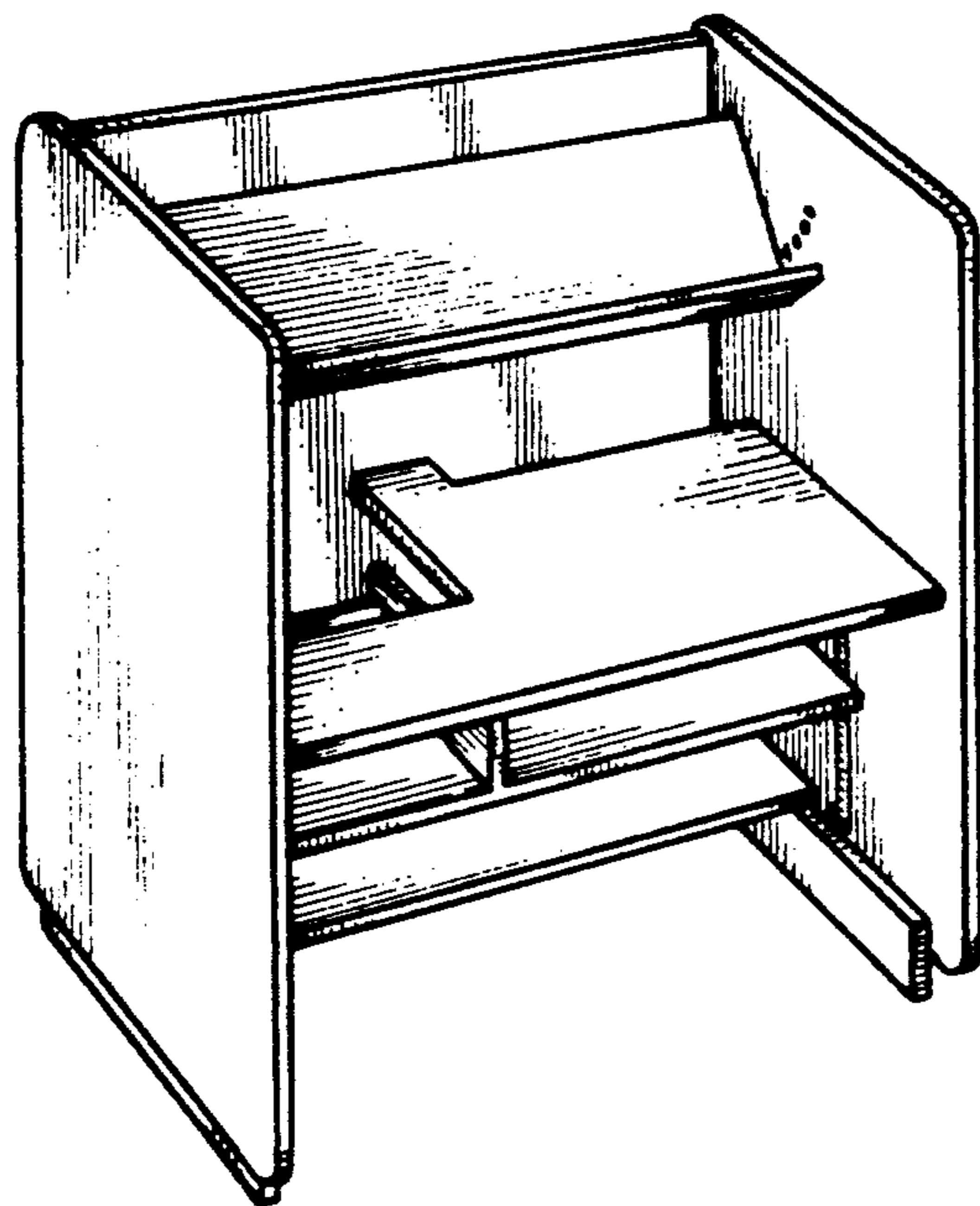

FIG. 1

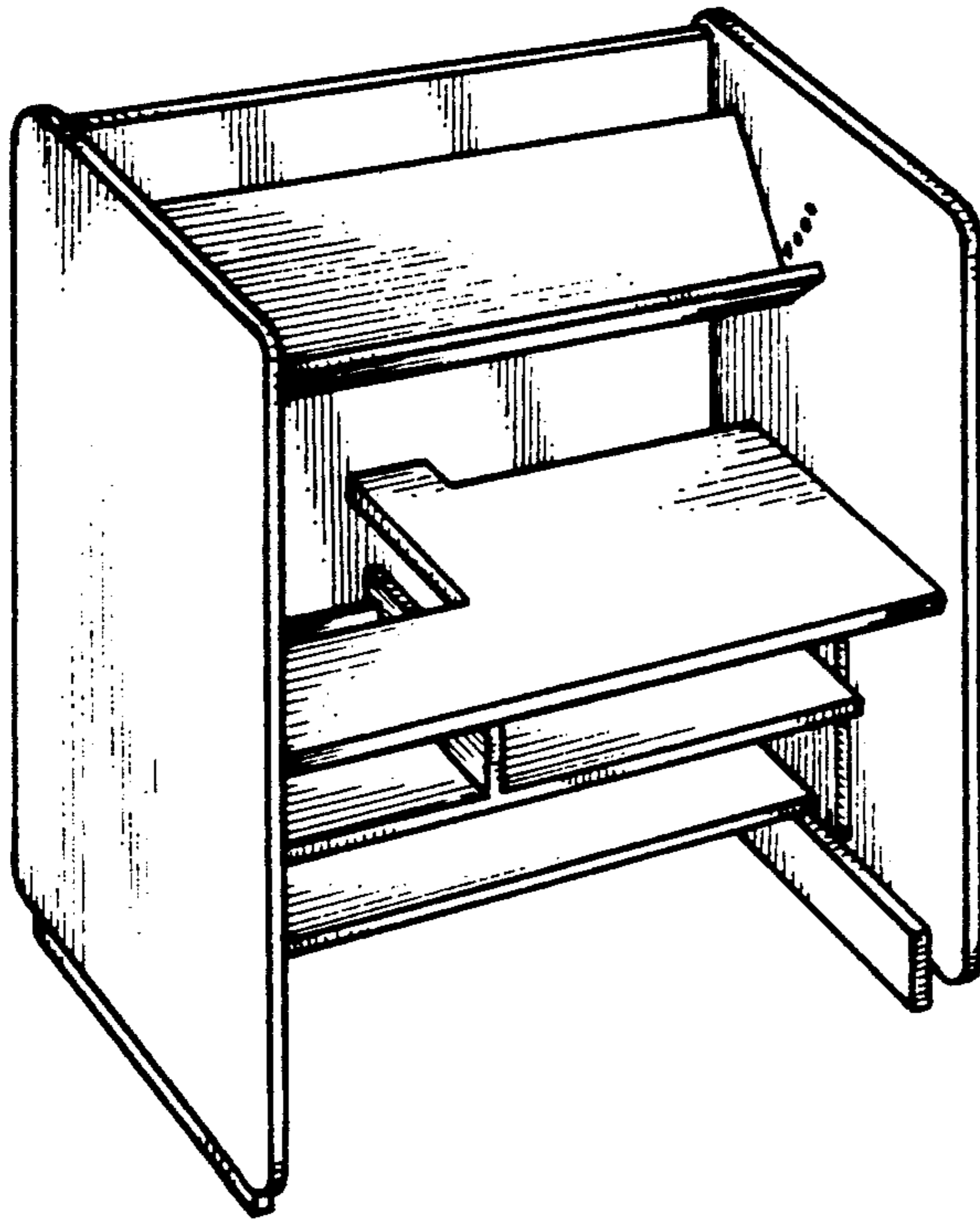

FIG. 2

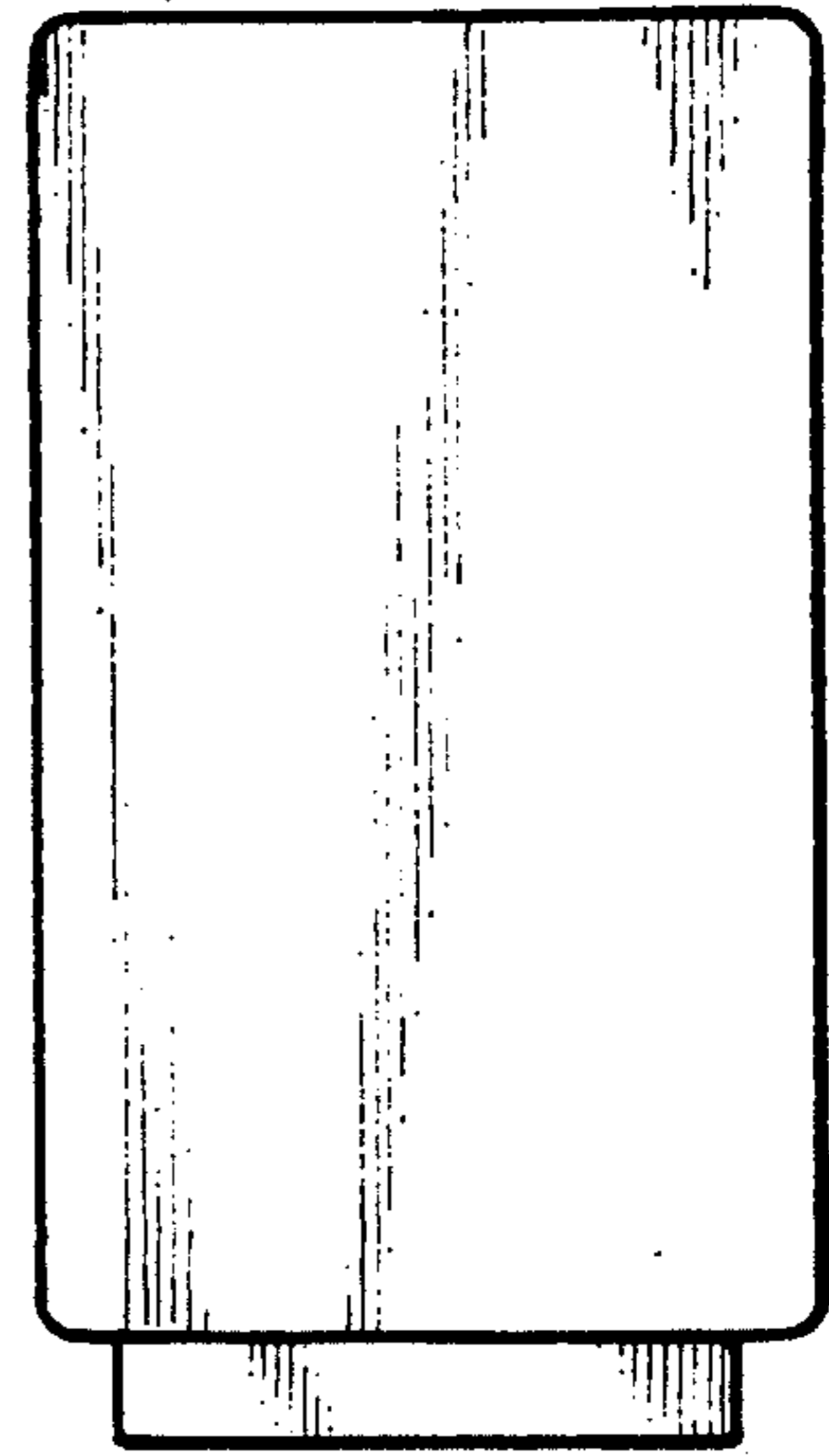

FIG. 3

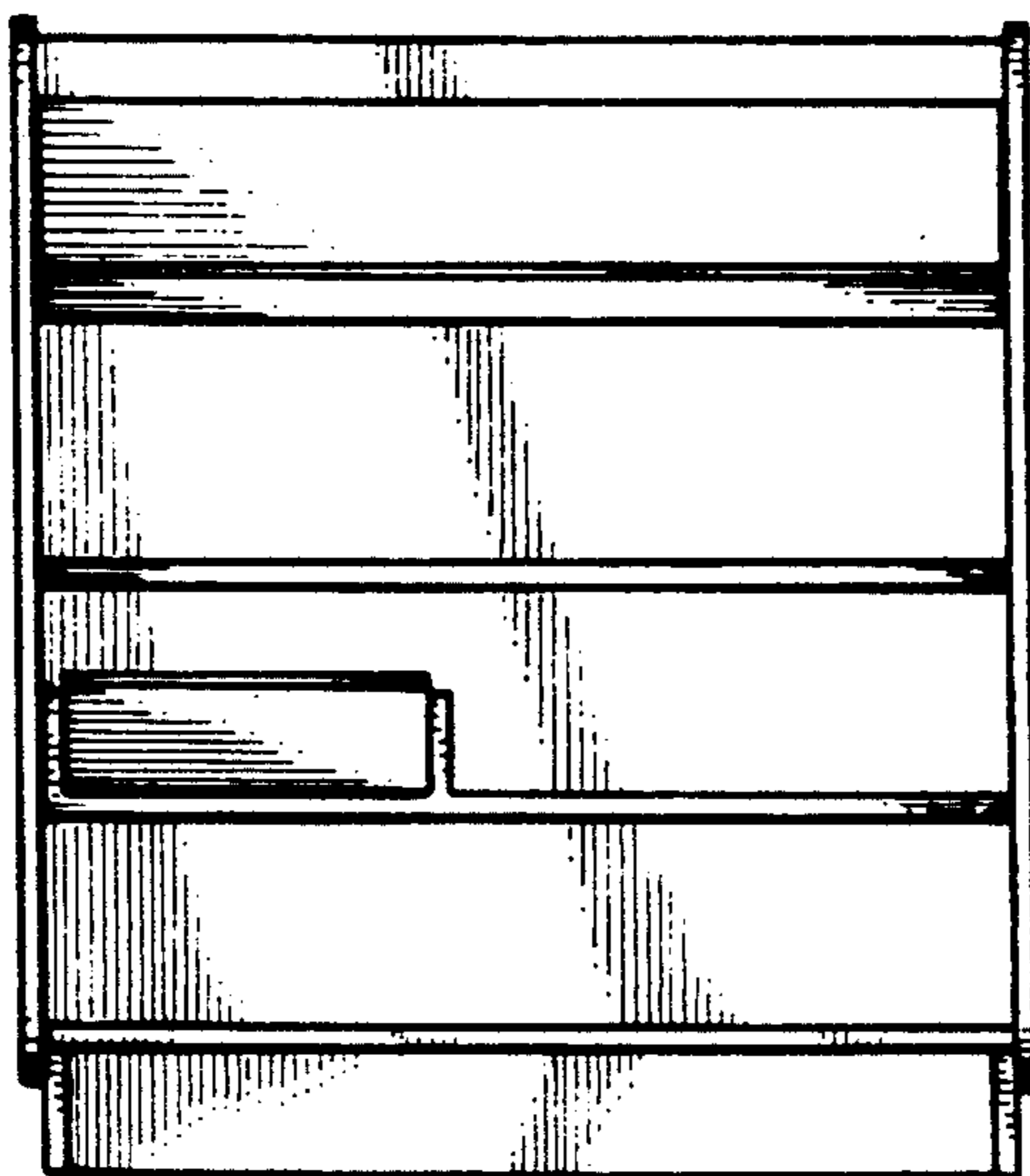

FIG. 4

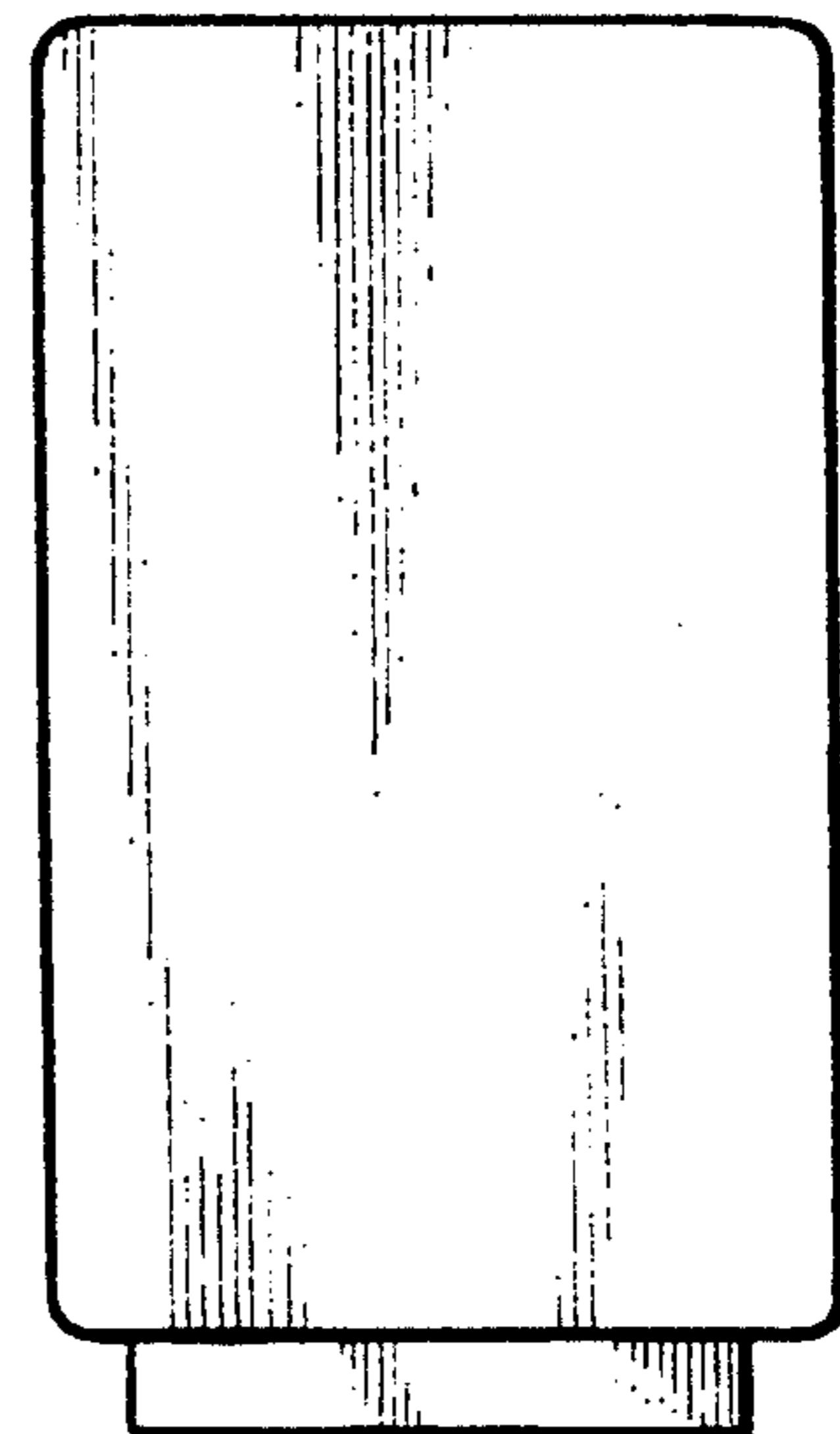

FIG. 5

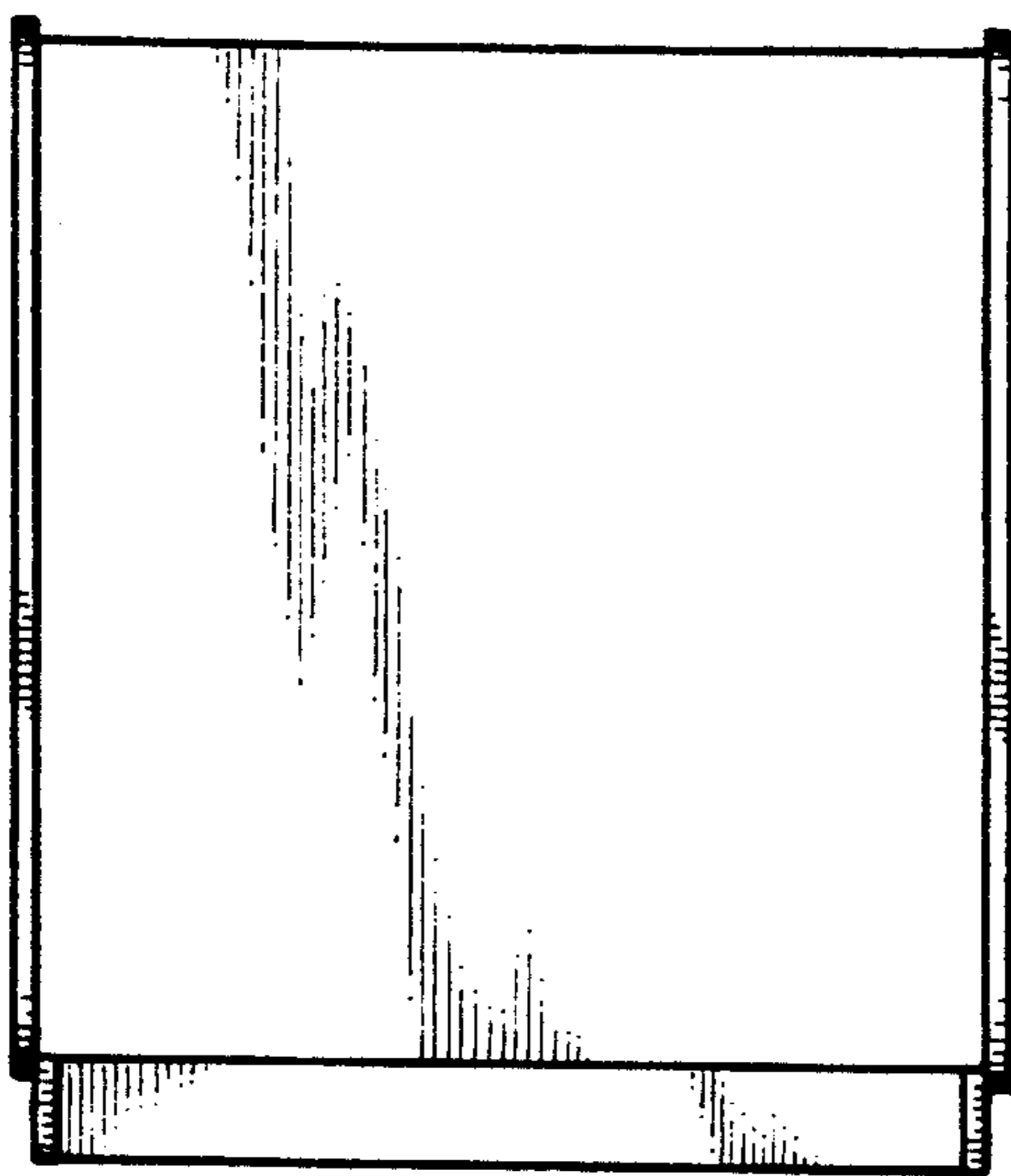

FIG. 8

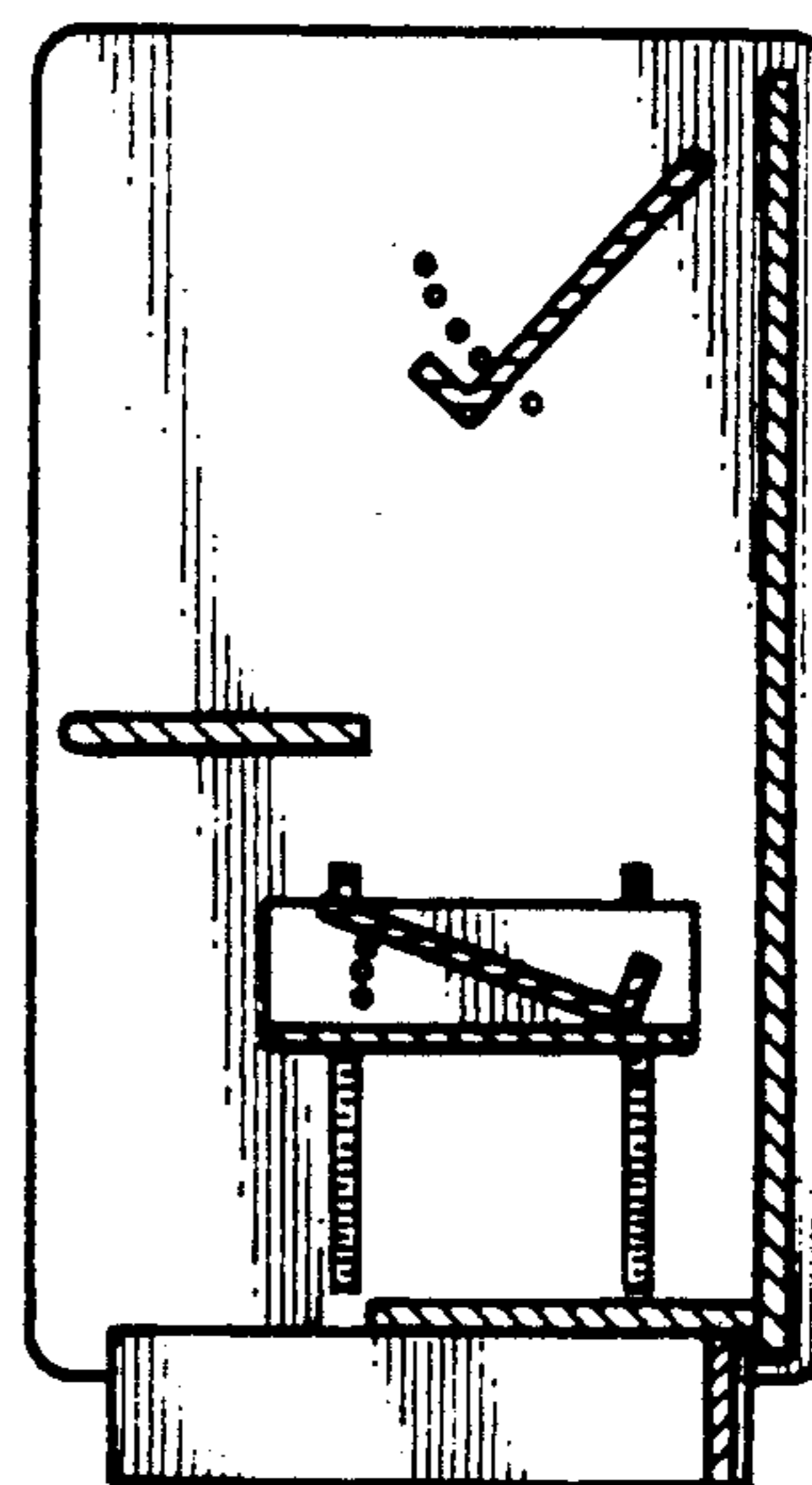

FIG. 6

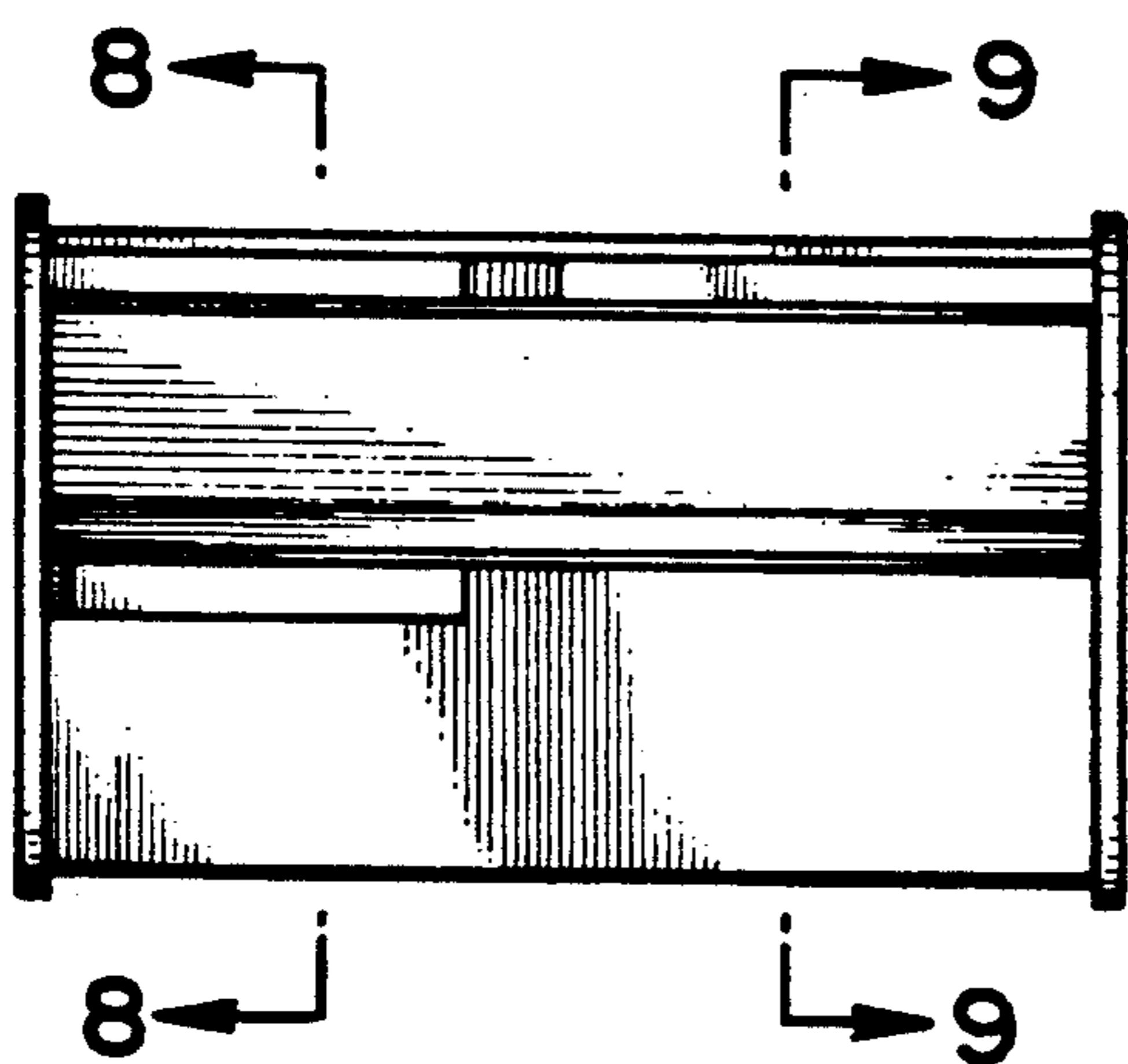

FIG. 9

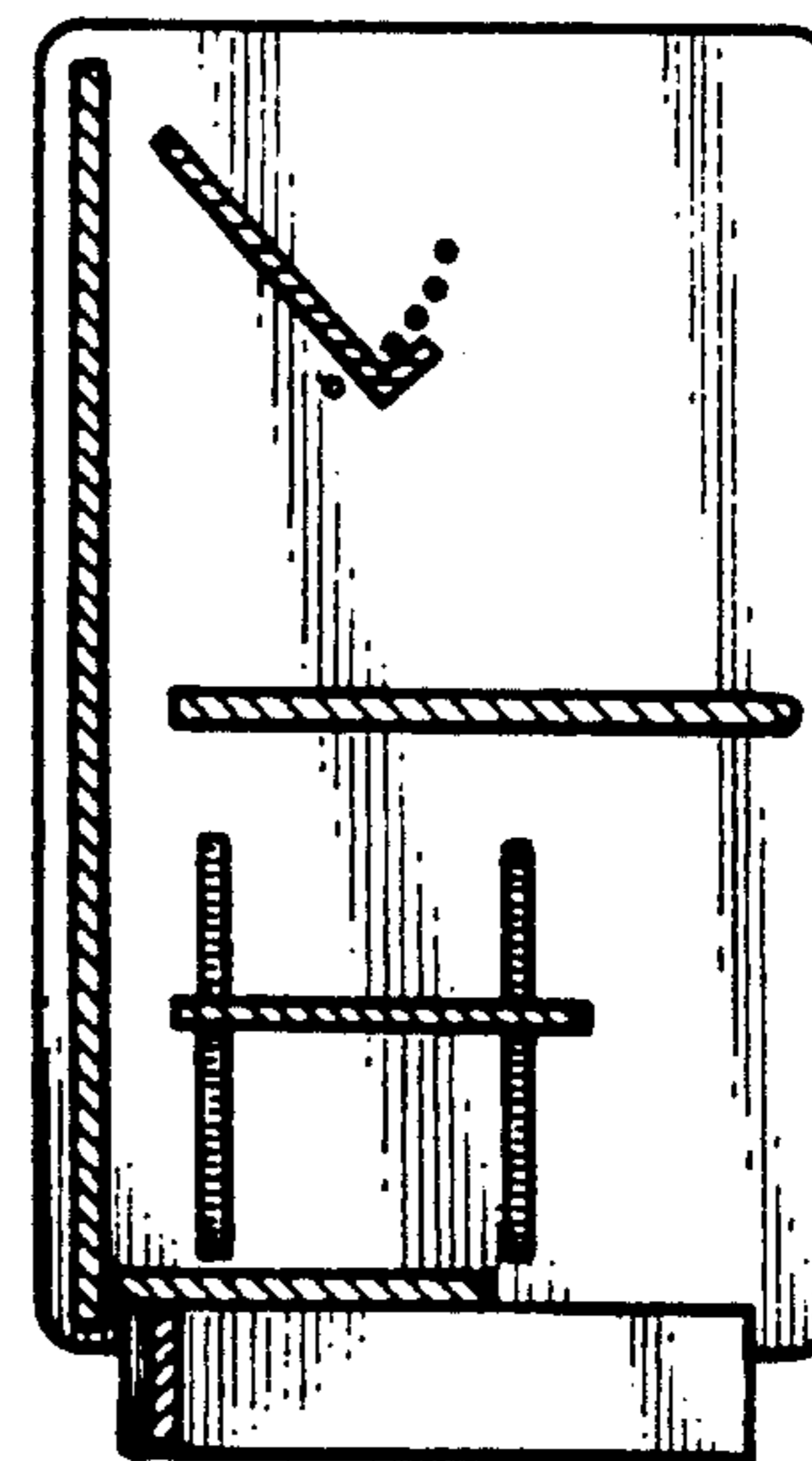

FIG. 7

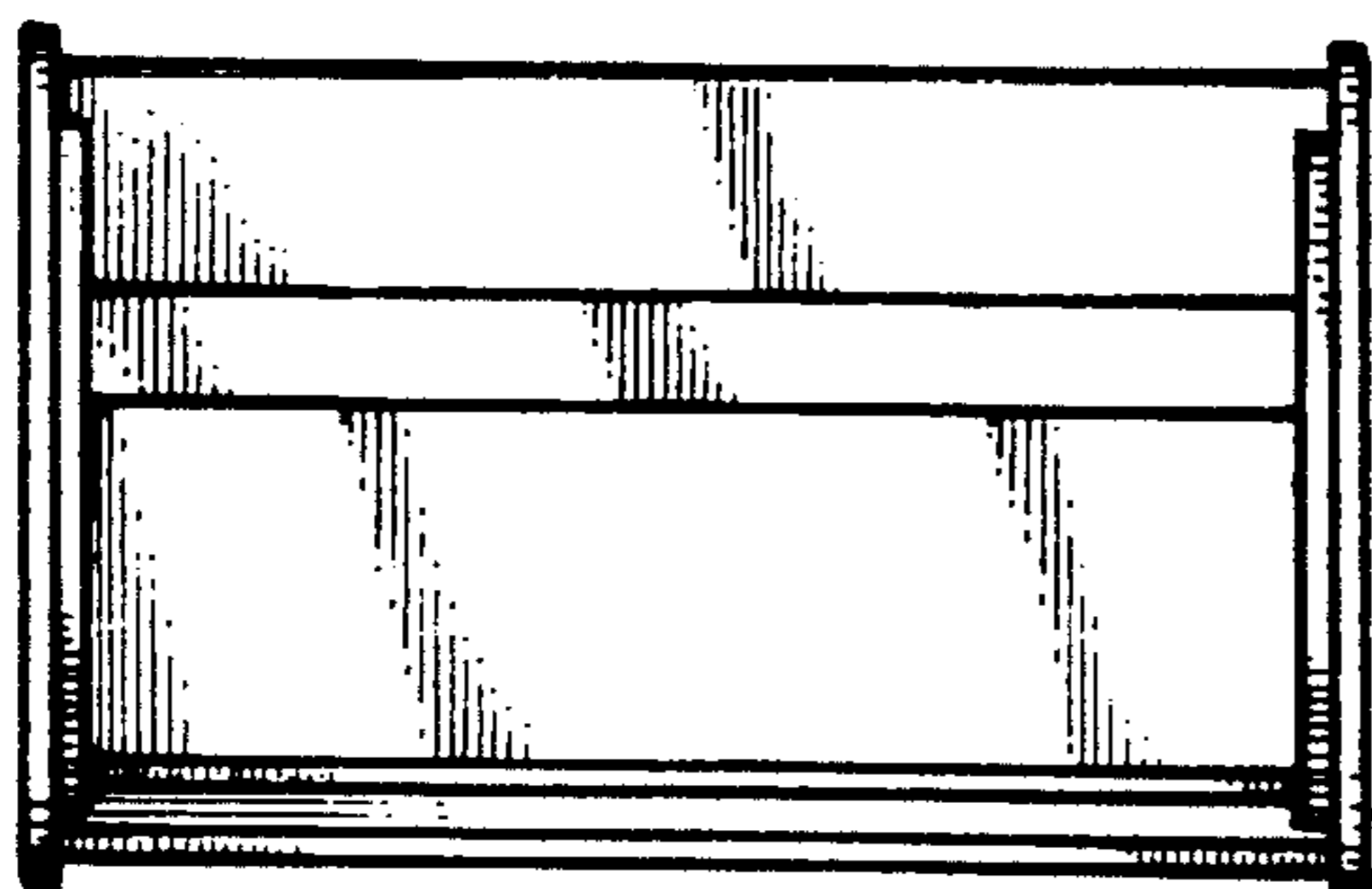

FIG. 10

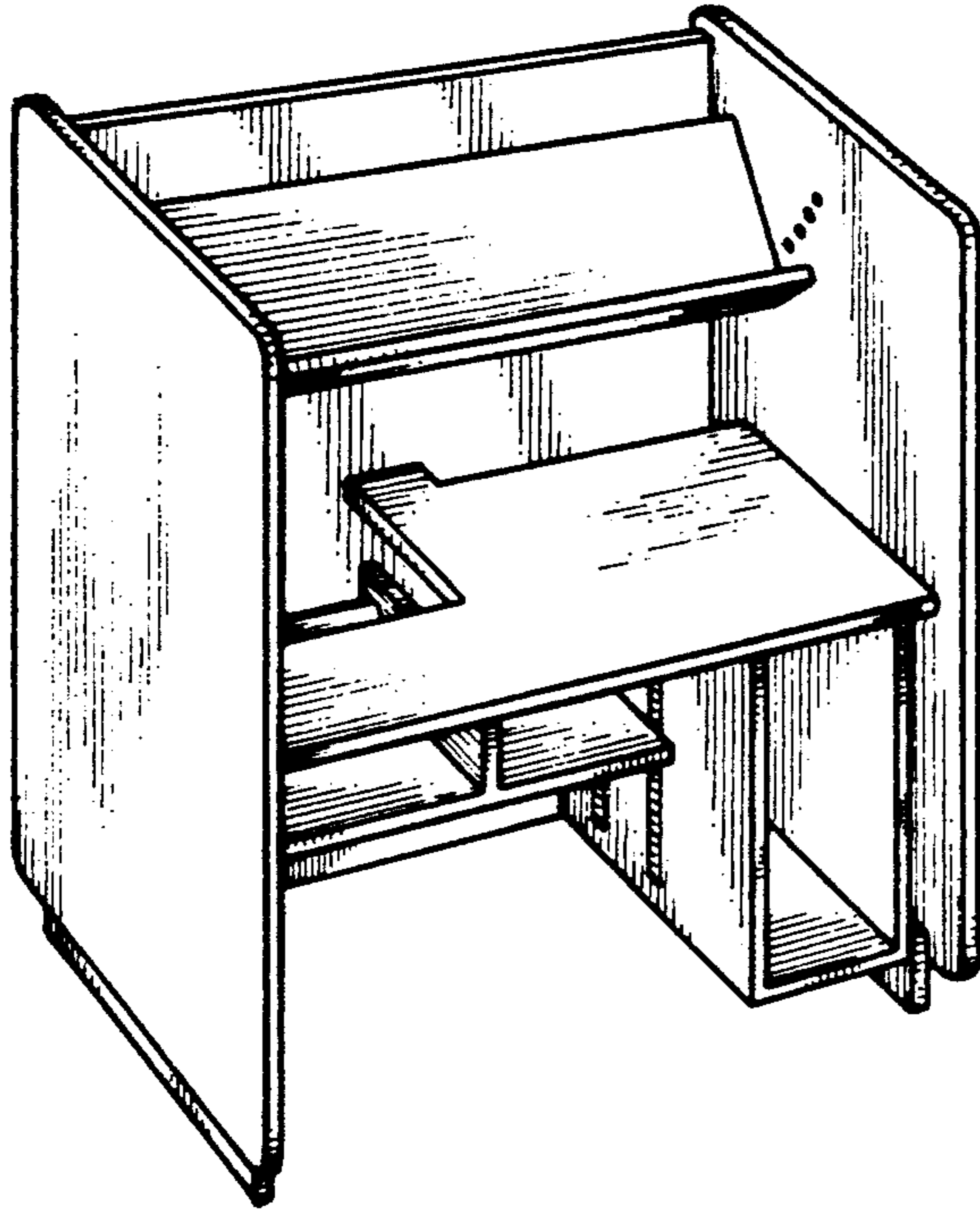

FIG. 11

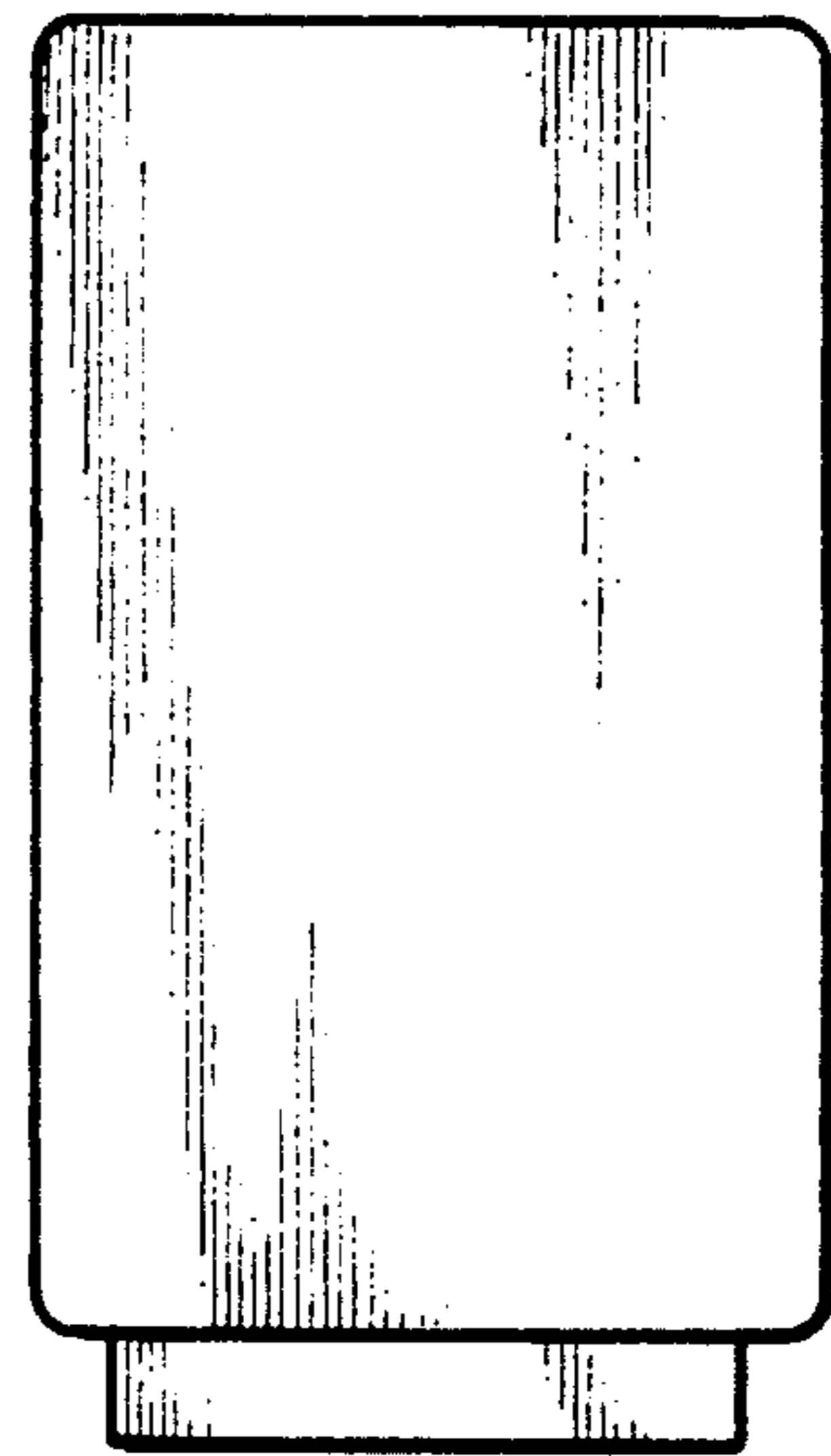

FIG. 12

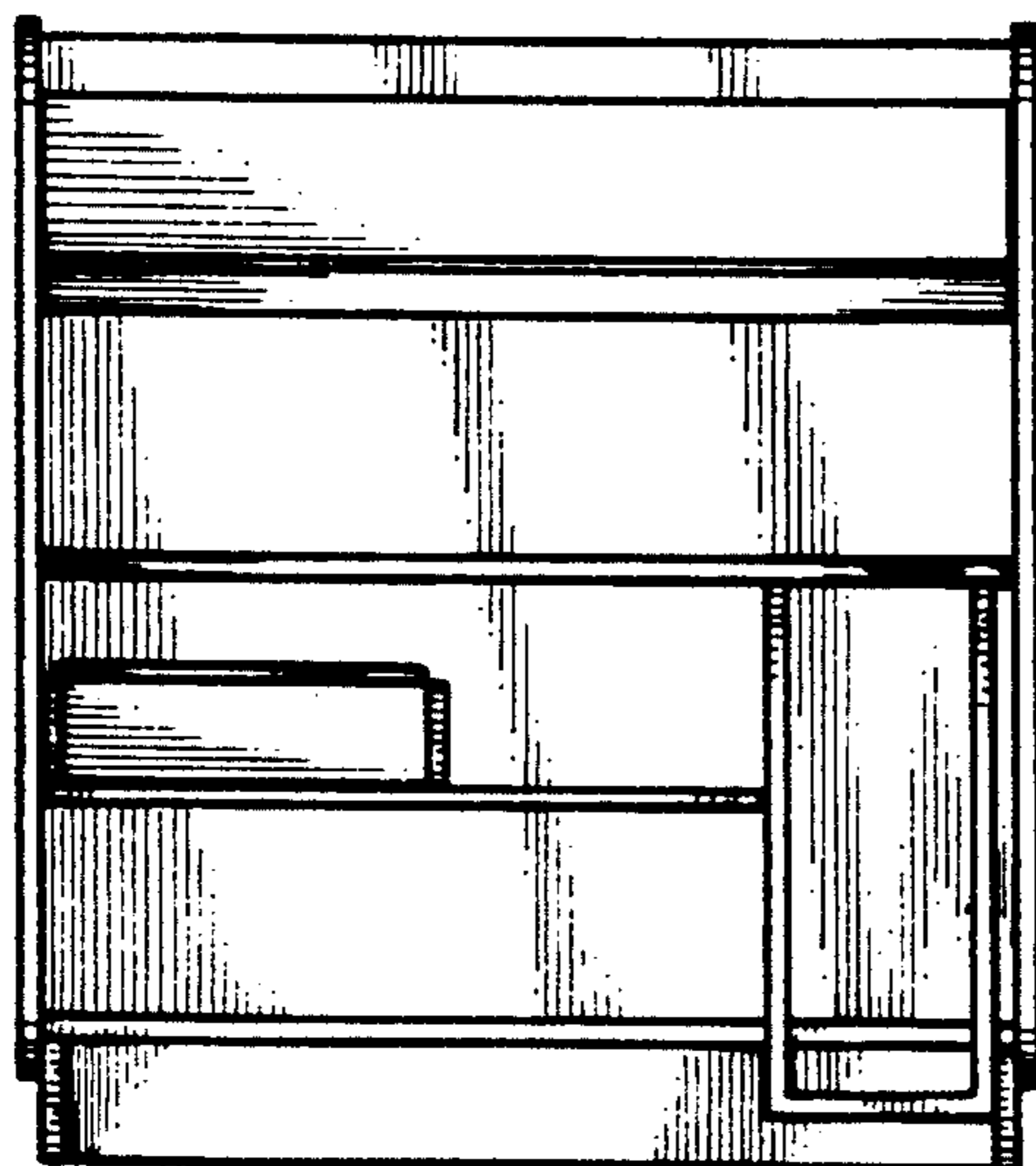

FIG. 13

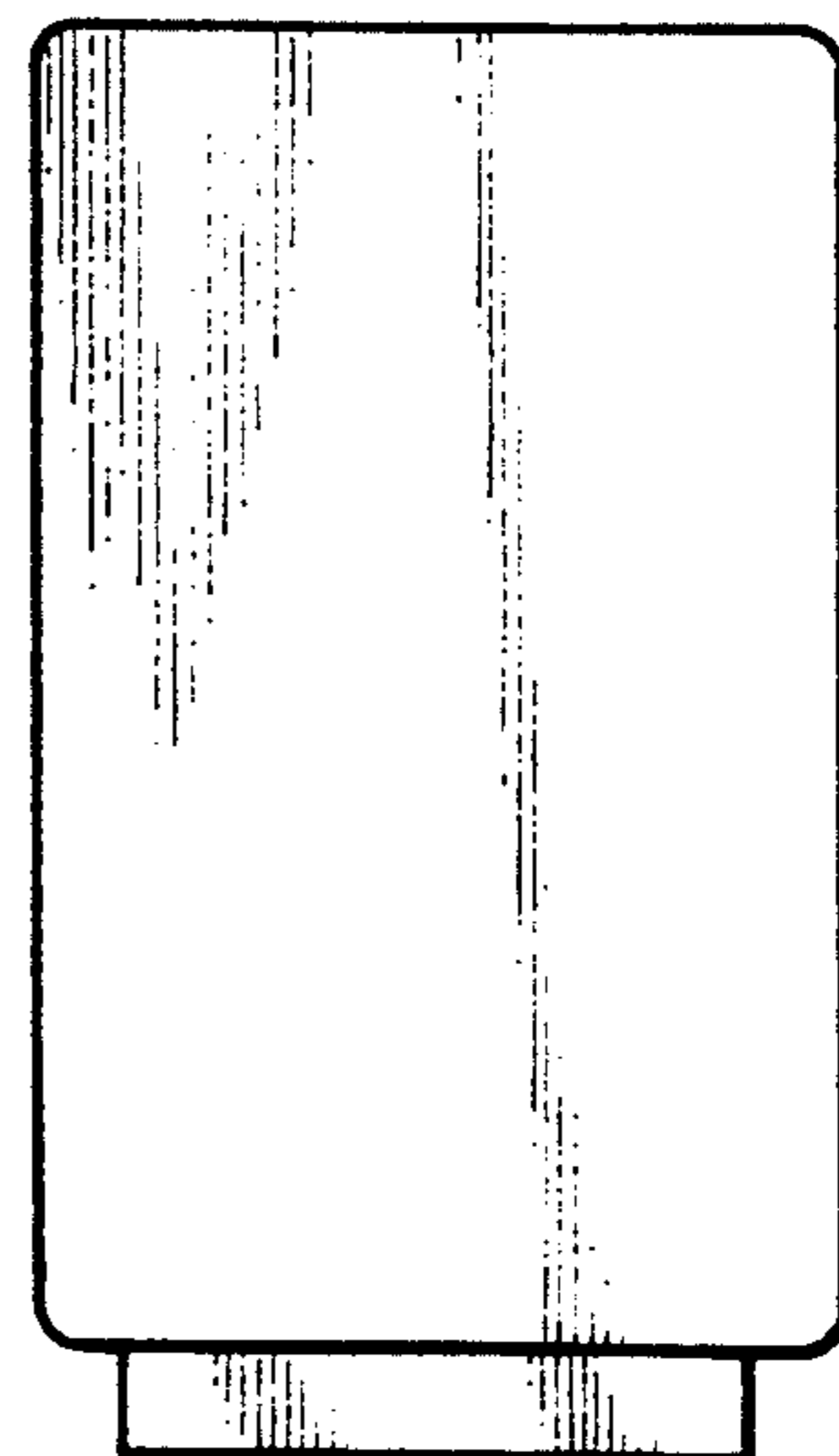

FIG. 14

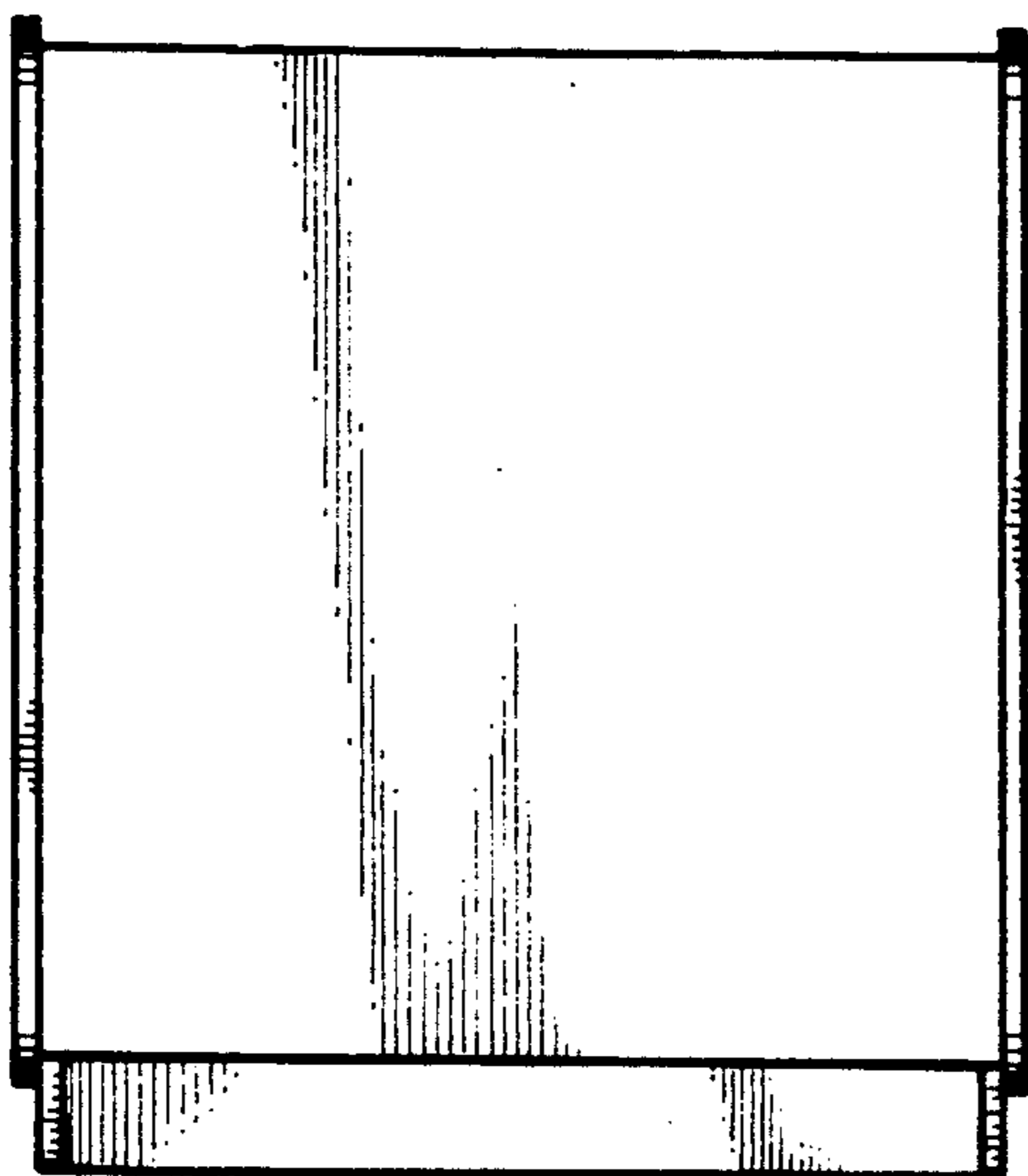

FIG. 17

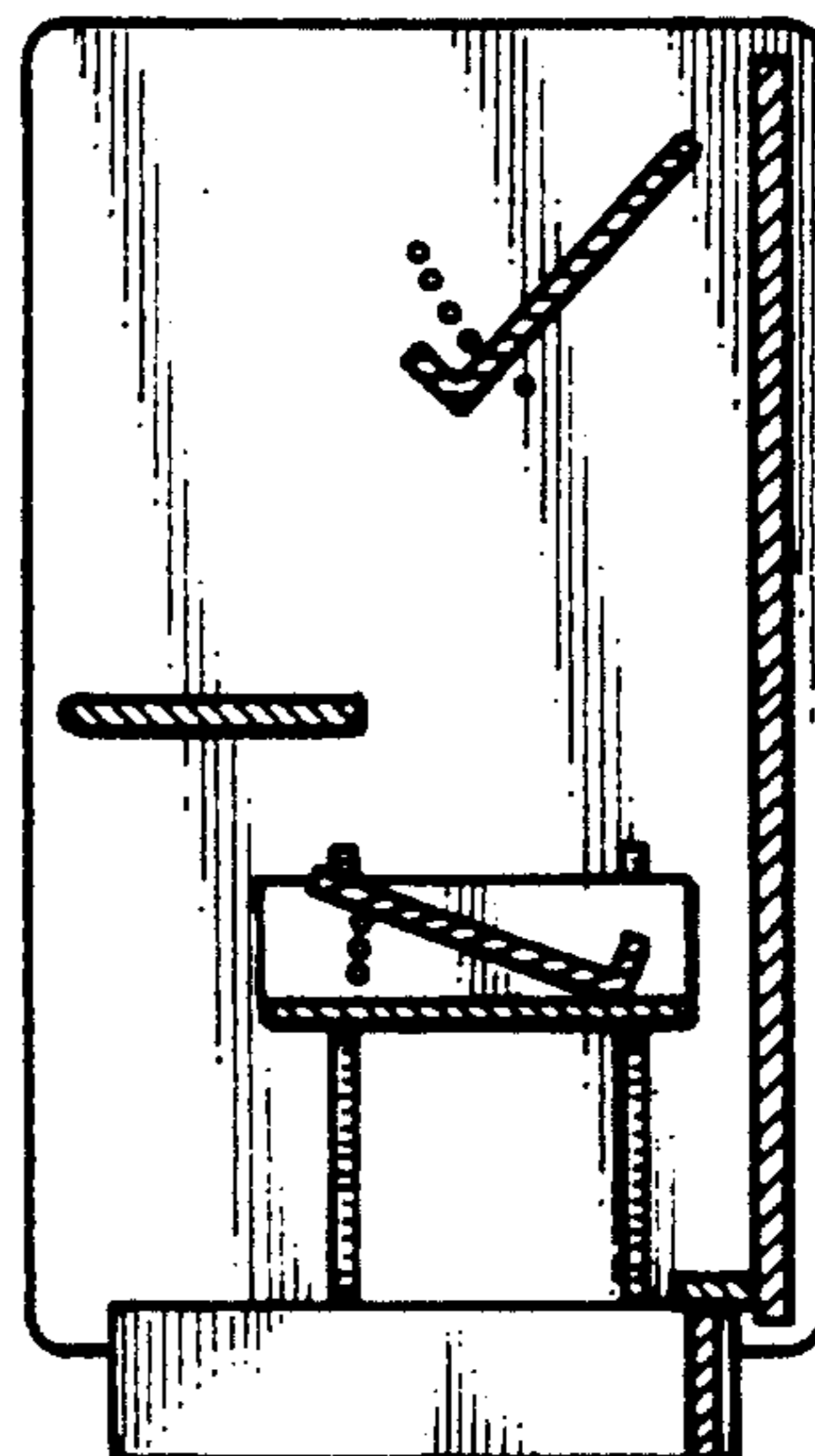

FIG. 15

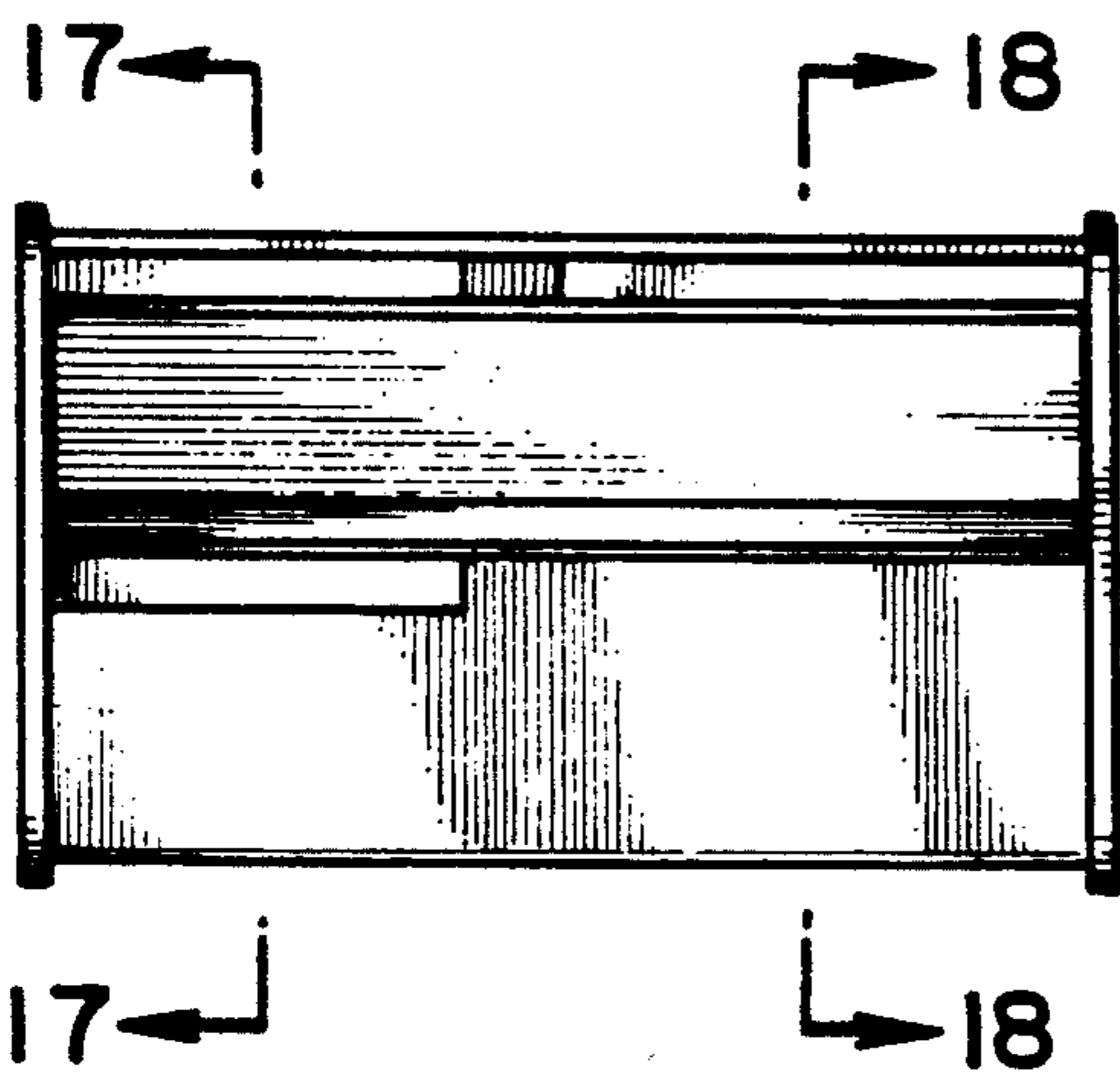

FIG. 18

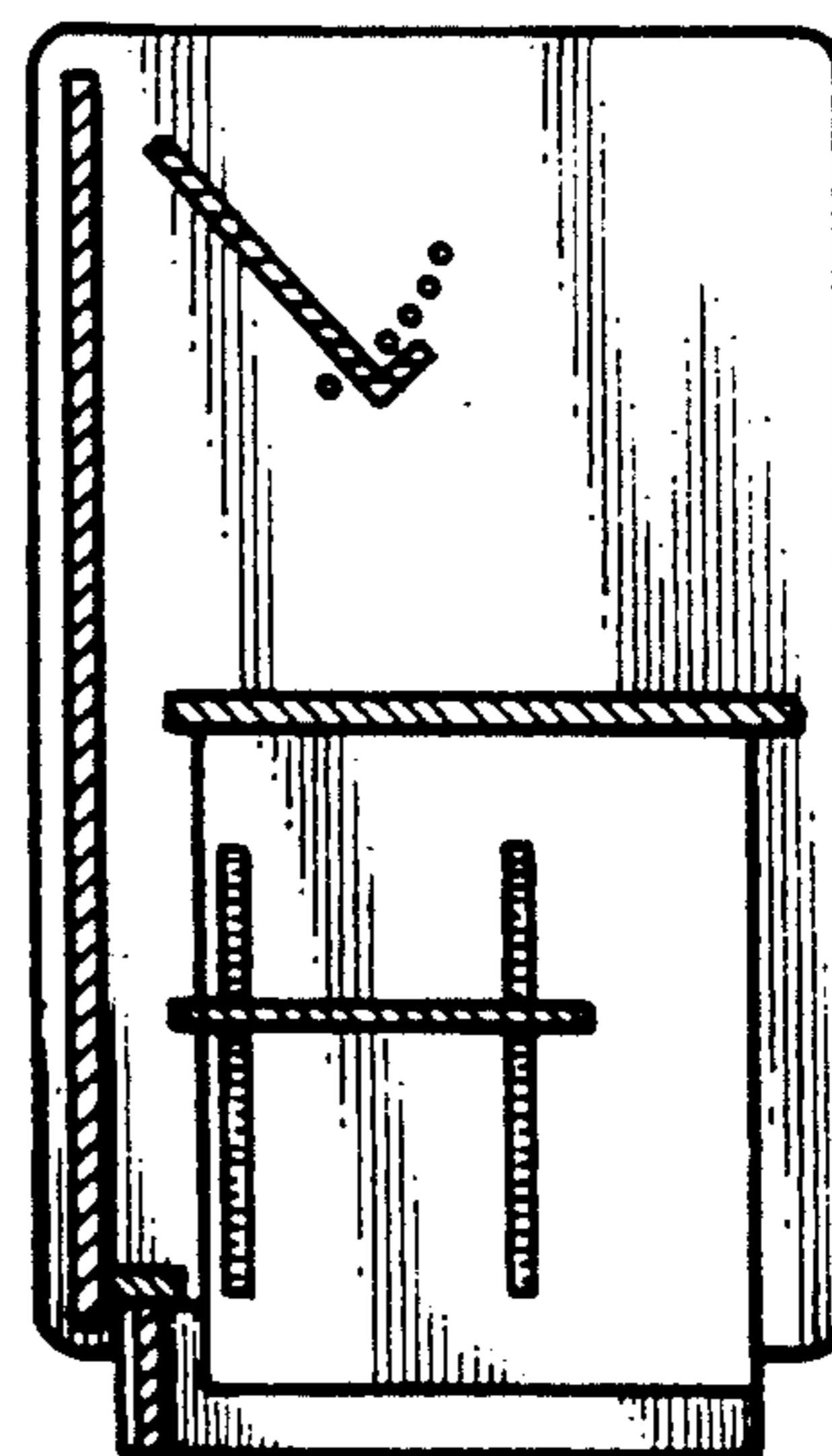

FIG. 16

