



US00D339203S

United States Patent [19]

[11] Patent Number: Des. 339,203

Namenye et al.

[45] Date of Patent: ** Sep. 7, 1993

[54] WALL LIGHT FIXTURE

D. 324,742 3/1992 Von Kluck D26/85
2,824,216 2/1958 Brennan D26/85 X

[75] Inventors: Joseph A. Namenye, Elkhart, Ind.;
Eugene L. Kilbourn, Marshall;
Jeffrey L. Cornell, Coldwater, both
of Mich.

Primary Examiner—Susan J. Lucas
Attorney, Agent, or Firm—Beaman & Beaman

[73] Assignee: Progressive Dynamics, Inc.,
Marshall, Mich.

[57] CLAIM

The ornamental design for a wall light fixture, as shown
and described.

[**] Term: 14 Years

DESCRIPTION

[21] Appl. No.: 802,777

FIG. 1 is a front elevational view of a wall light fixture
in accord with the new design of the invention;

[22] Filed: Dec. 6, 1991

FIG. 2 is a rear elevational view;

[52] U.S. Cl. D26/85

FIG. 3 is a side elevational view of our new design as
taken from the right of FIG. 1, the left side elevational
view being the mirror image thereof;

[58] Field of Search D26/72, 80-92;
362/147, 432, 326, 329, 330, 332

FIG. 4 is a top plan view on an enlarged scale of the
light fixture, the bulb and bulb housing being shown in
dotted lines and not constituting a portion of the design;
and,

[56] References Cited

U.S. PATENT DOCUMENTS

D. 80,735 3/1930 Lazerson D26/85
D. 95,917 6/1935 McCann D26/86
D. 309,792 8/1990 Mangiarotti D26/85

FIG. 5 is a bottom view on an enlarged scale, the bulb
and switch structure being shown in dotted lines and
not constituting a part of the design.

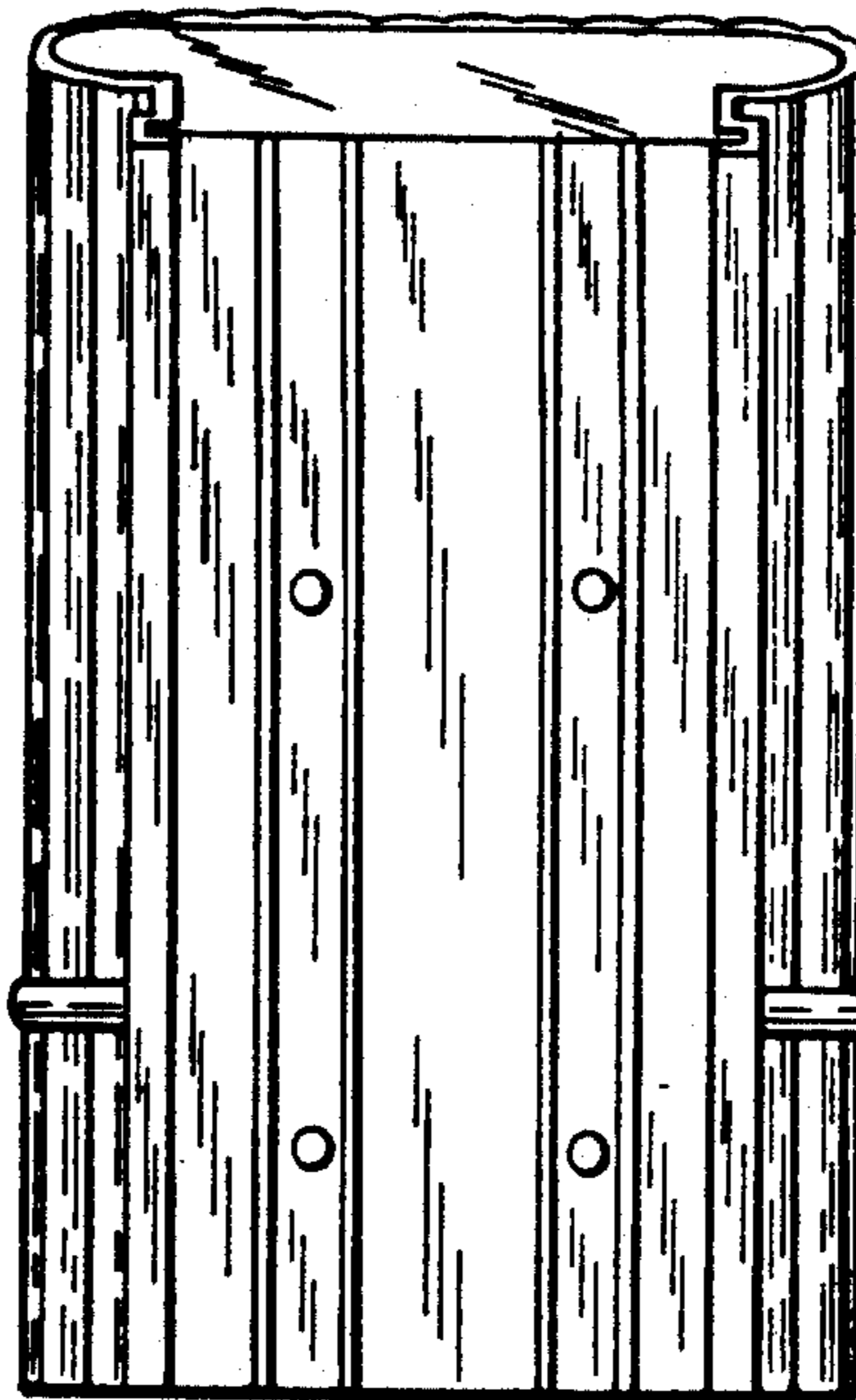
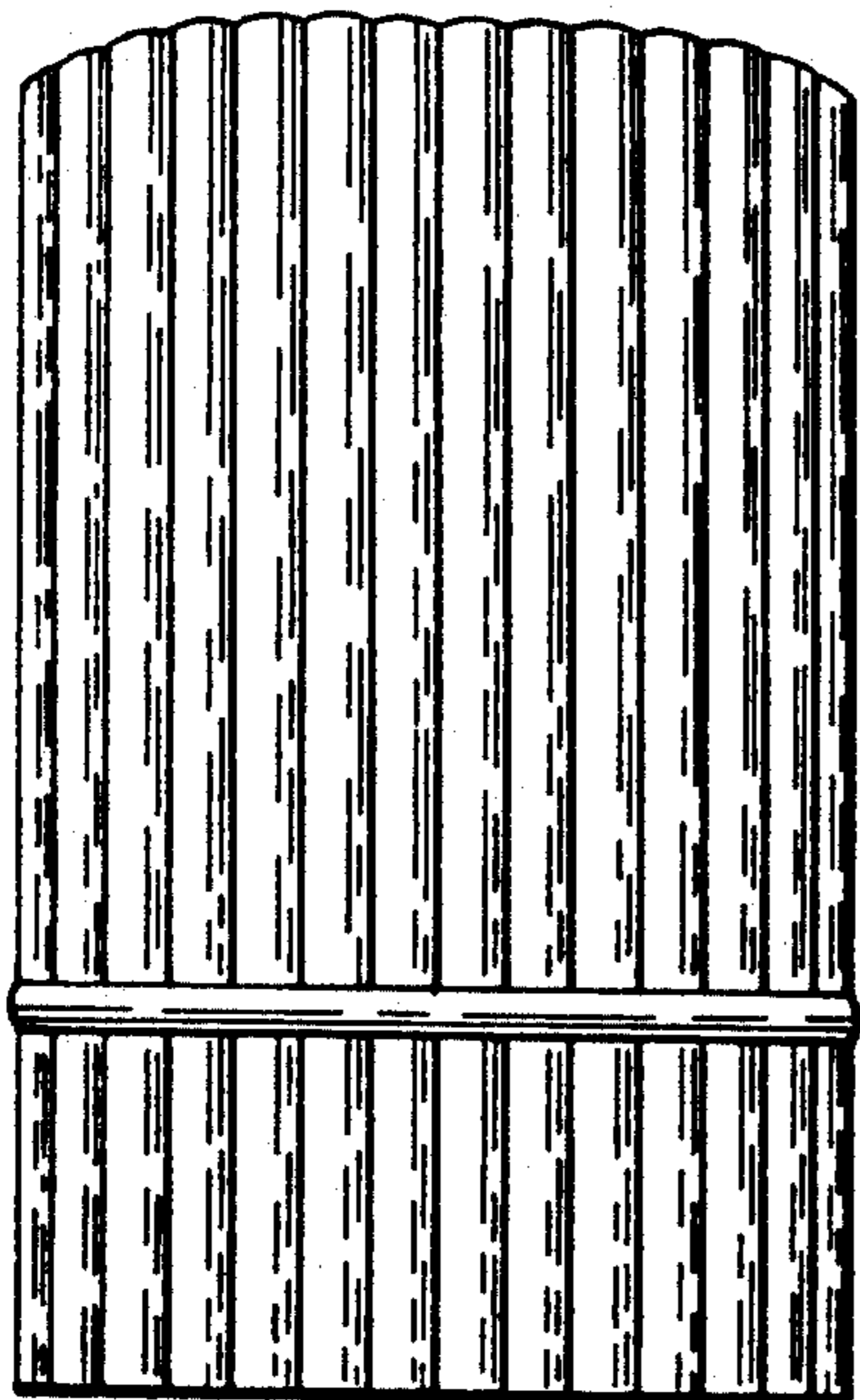

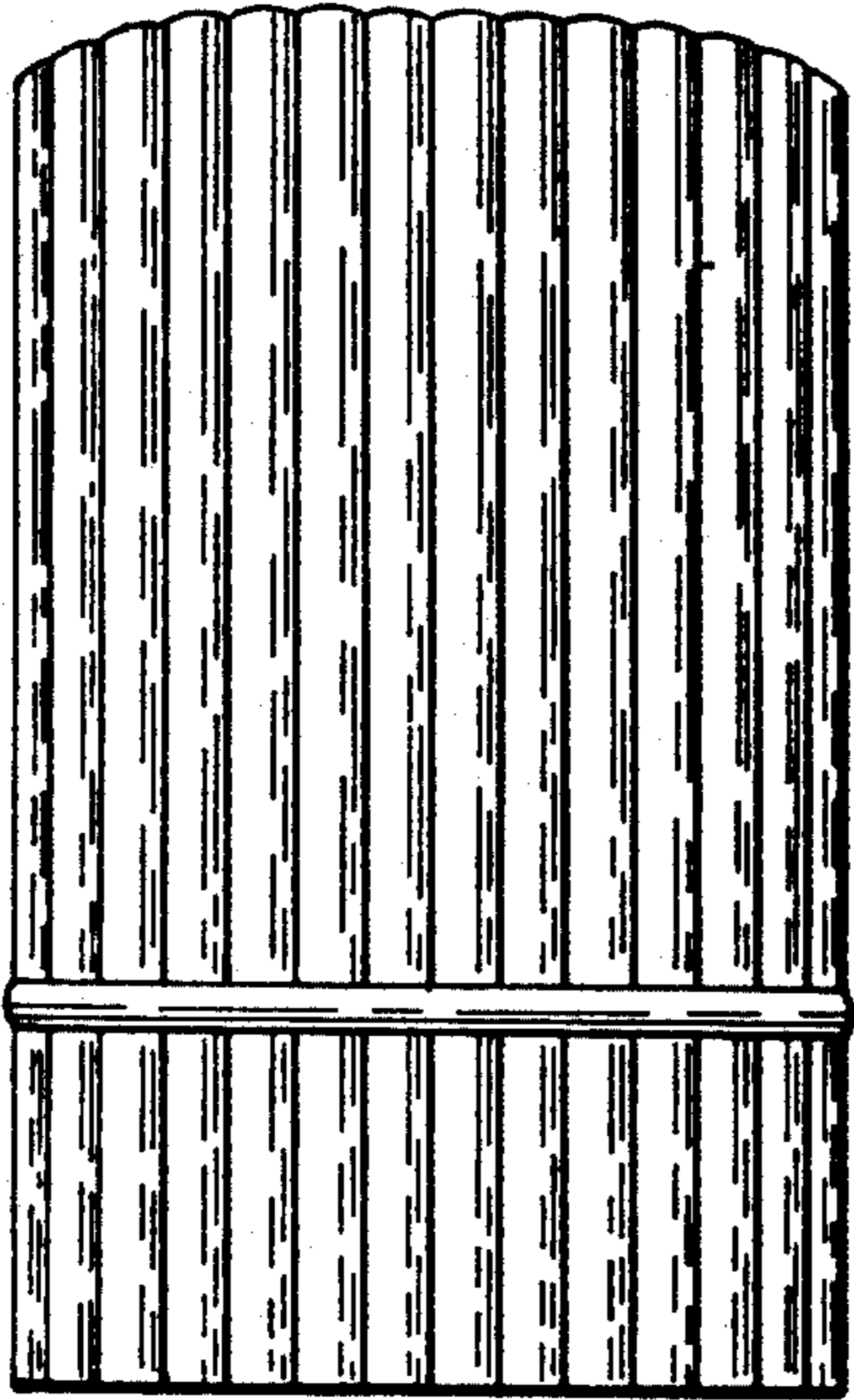

Fig-1

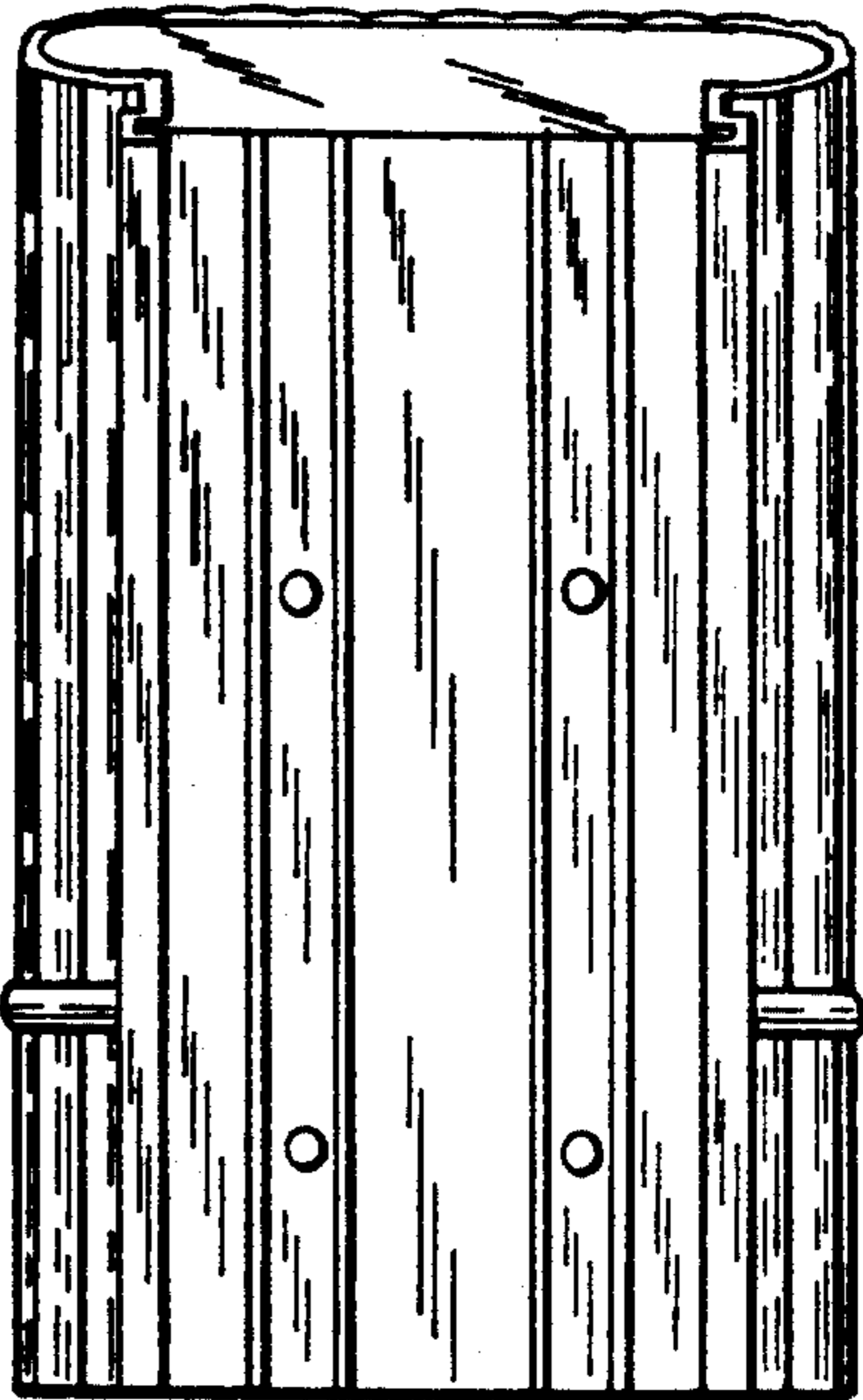

Fig-2

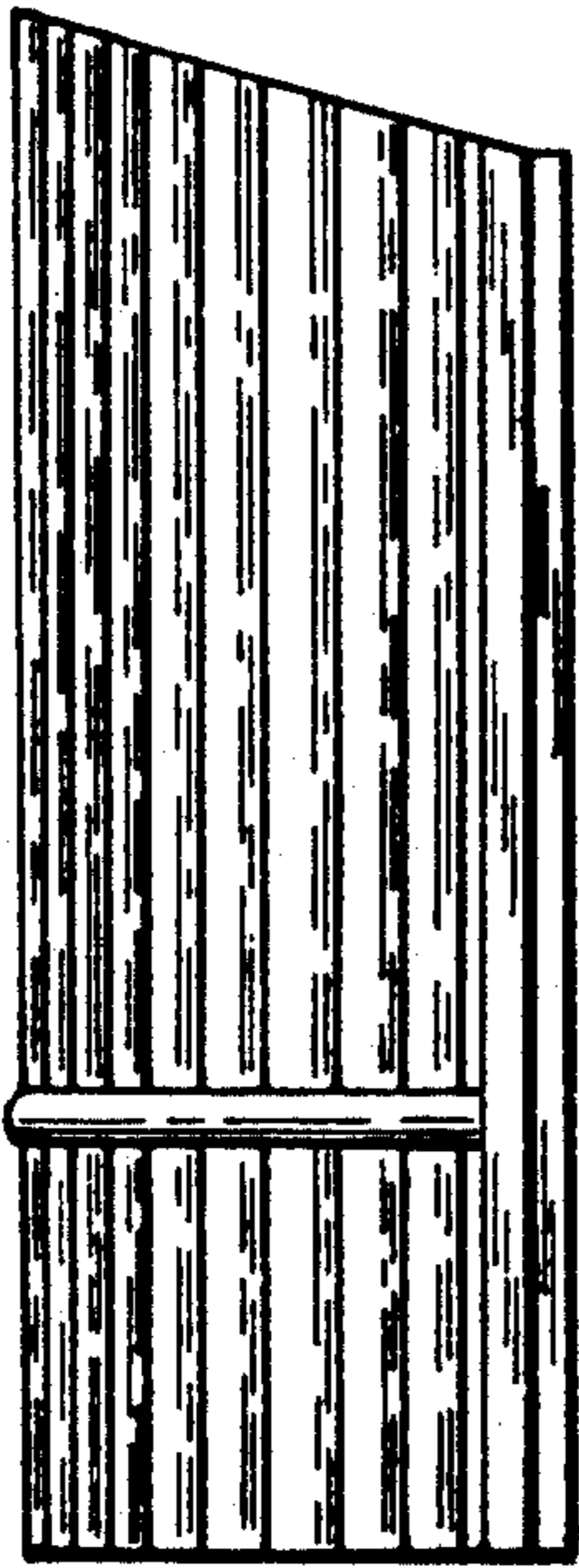

Fig-3

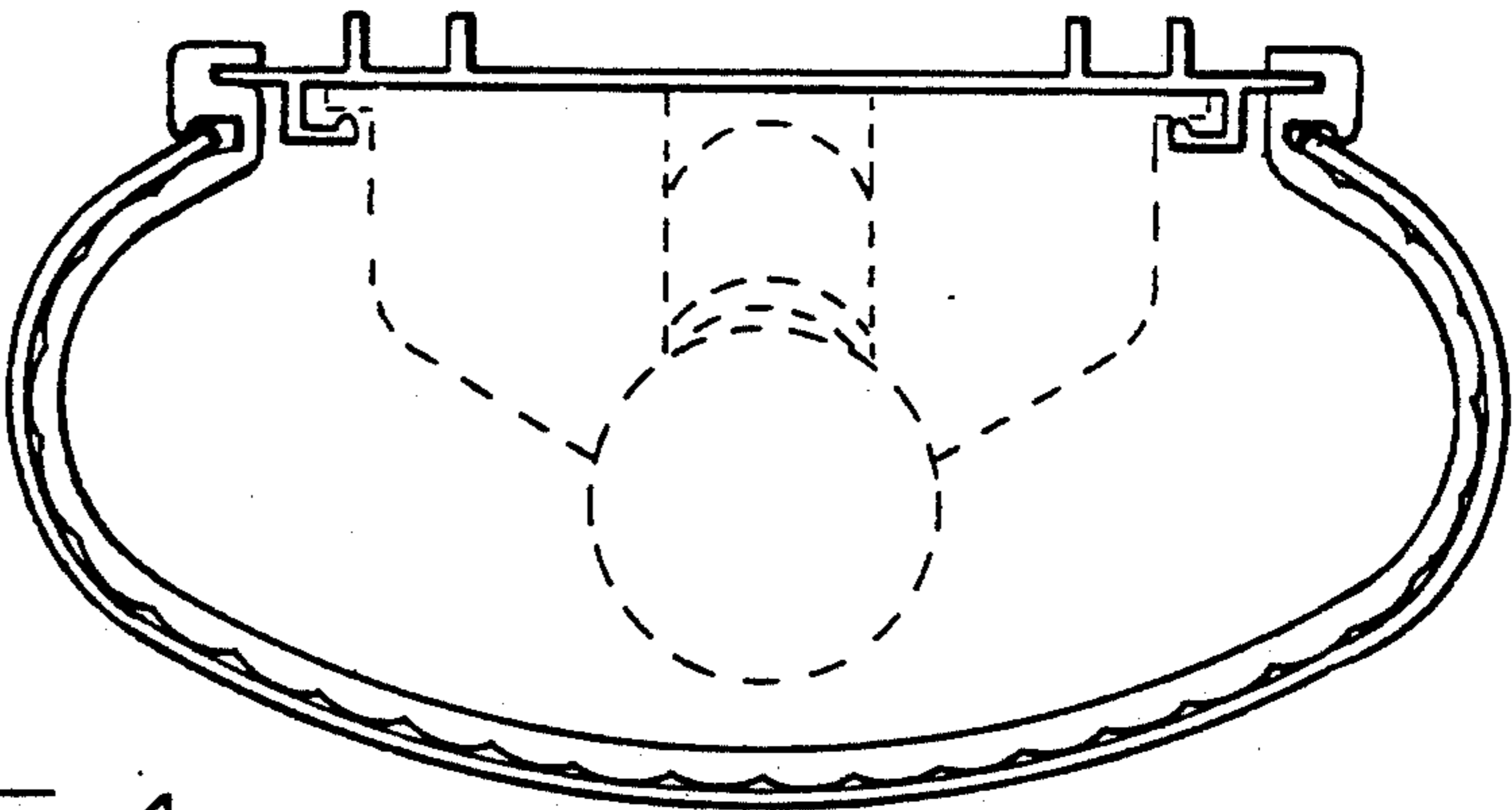

Fig-4

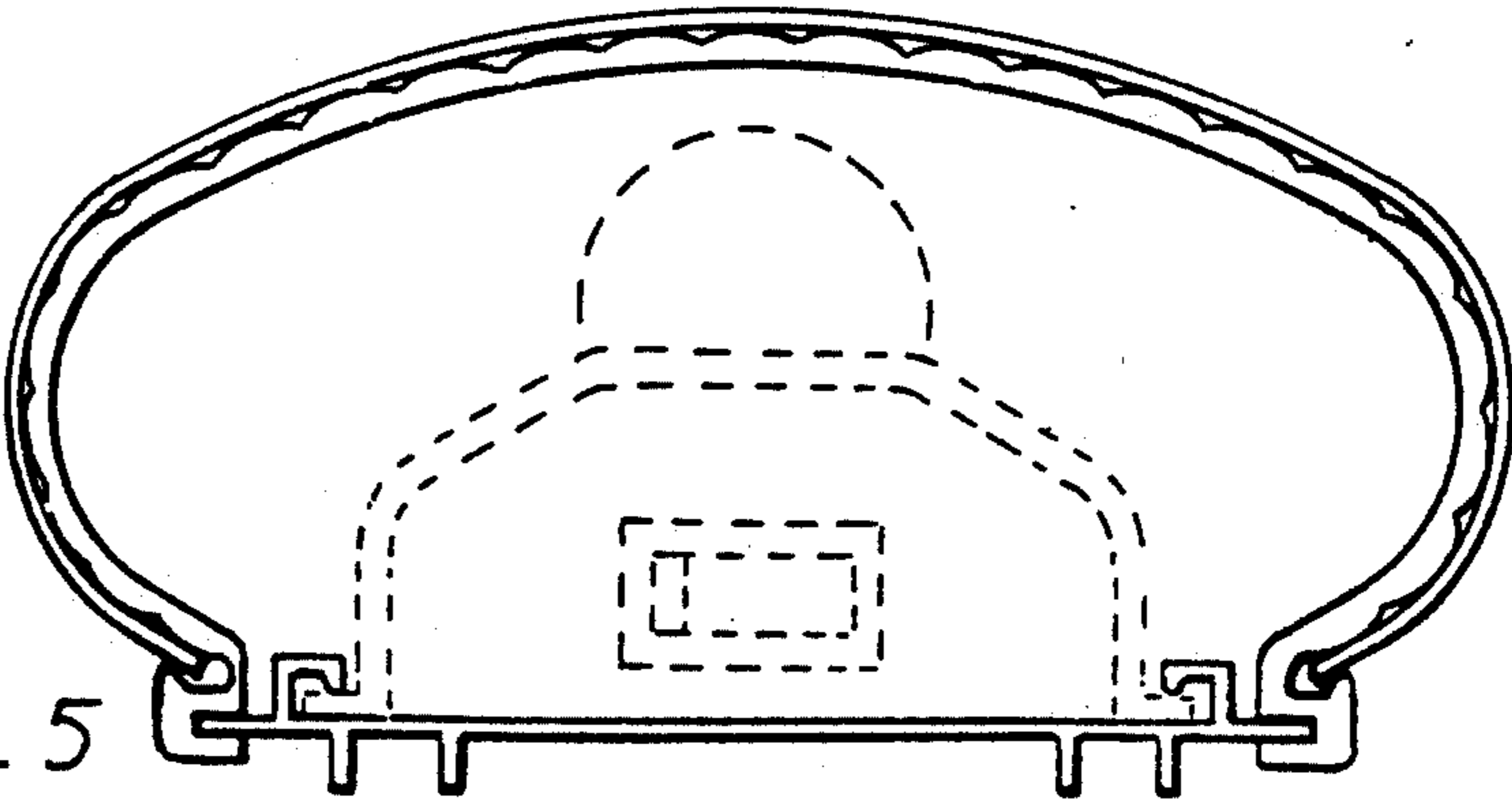

Fig-5