



US00D339146S

United States Patent [19] Ruszowski

[11] Patent Number: Des. 339,146

[45] Date of Patent: ** Sep. 7, 1993

[54] MODULAR SOLDERING STATION

[75] Inventor: Czes A. Ruszowski, Staten Island, N.Y.

[73] Assignee: OK Industries Inc., Yonkers, N.Y.

[**] Term: 14 Years

[21] Appl. No.: 546,433

[22] Filed: Jun. 29, 1990

[52] U.S. Cl. D15/144.2

[58] Field of Search D15/144, 144.1, 144.2;
219/227, 240, 242; 228/20, 46, 51

[56] References Cited

U.S. PATENT DOCUMENTS

D. 59,357 10/1921 Kalenborn D15/144 X
D. 143,629 1/1946 Sherman et al. D15/144.1
2,453,438 11/1948 Horth D15/144 X
4,298,154 11/1981 De Fusco D15/144 X

Primary Examiner—Nelson C. Holtje

Assistant Examiner—Antoine D. Davis

Attorney, Agent, or Firm—Rosen, Dainow & Jacobs

[57] CLAIM

The design for a modular soldering station, as shown and described.

DESCRIPTION

FIG. 1 is a perspective view from the front of a modular soldering station showing my new design, with a plain panel in front closing a recess for receiving one of various modules; this view shows the left side of the station; the not-shown right side is identical to the left side.

FIG. 2 is a plan view of the top of the design shown in FIG. 1;

FIGS. 3 and 4 are, respectively, elevational front and right side views of the design shown in FIG. 1;

FIGS. 5 and 6 are, respectively, elevational rear and bottom views of the design shown in FIG. 1;

FIG. 7 is a perspective view of a second embodiment of FIGS. 1-6 showing my new design;

FIG. 8 is a perspective view of a third embodiment of FIGS. 1-6 showing my new design; and,

FIG. 9 is a perspective view of a fourth embodiment of FIGS. 1-6 showing my new design thereof.

FIG. 1A is a view similar to FIG. 1 but with the removable front panel section labelled for ease of understanding the related embodiments disclosed in FIGS. 7-9.

FIGS. 7-9 are each perspective views of the front panels of different modules which are interchangeable with and can replace the labelled front panel of FIG. 1A in the design of the invention.

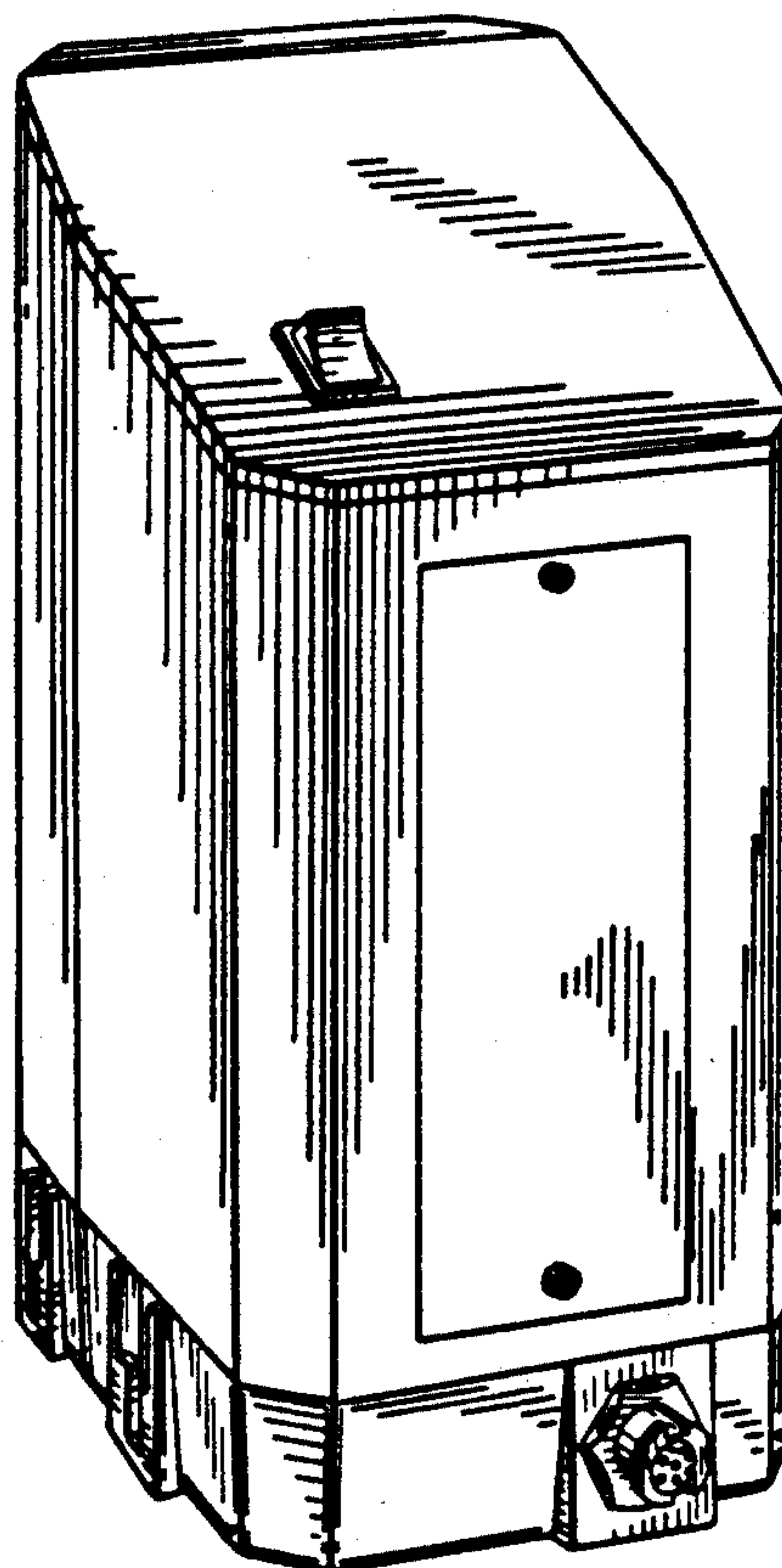

FIG. 2

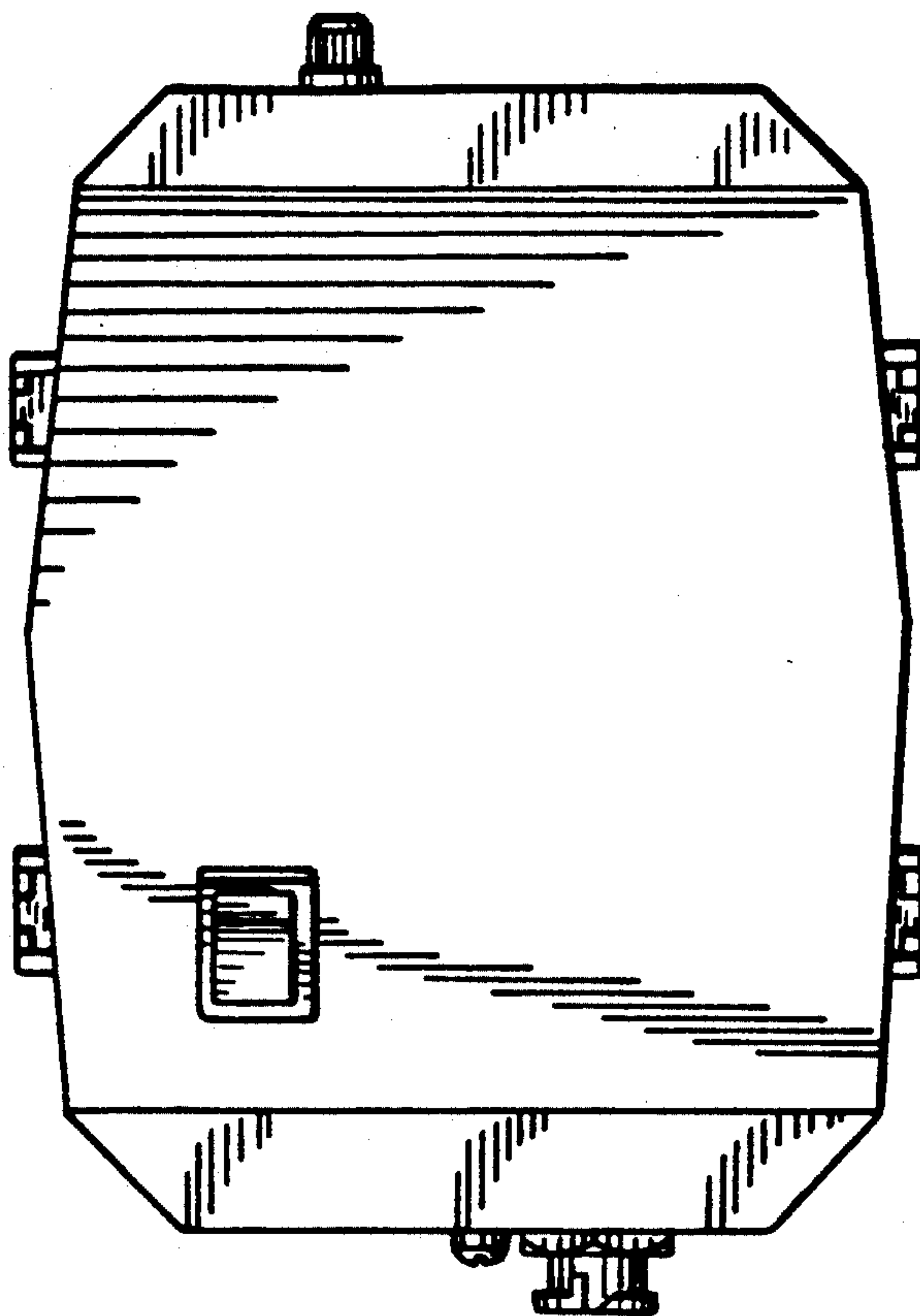
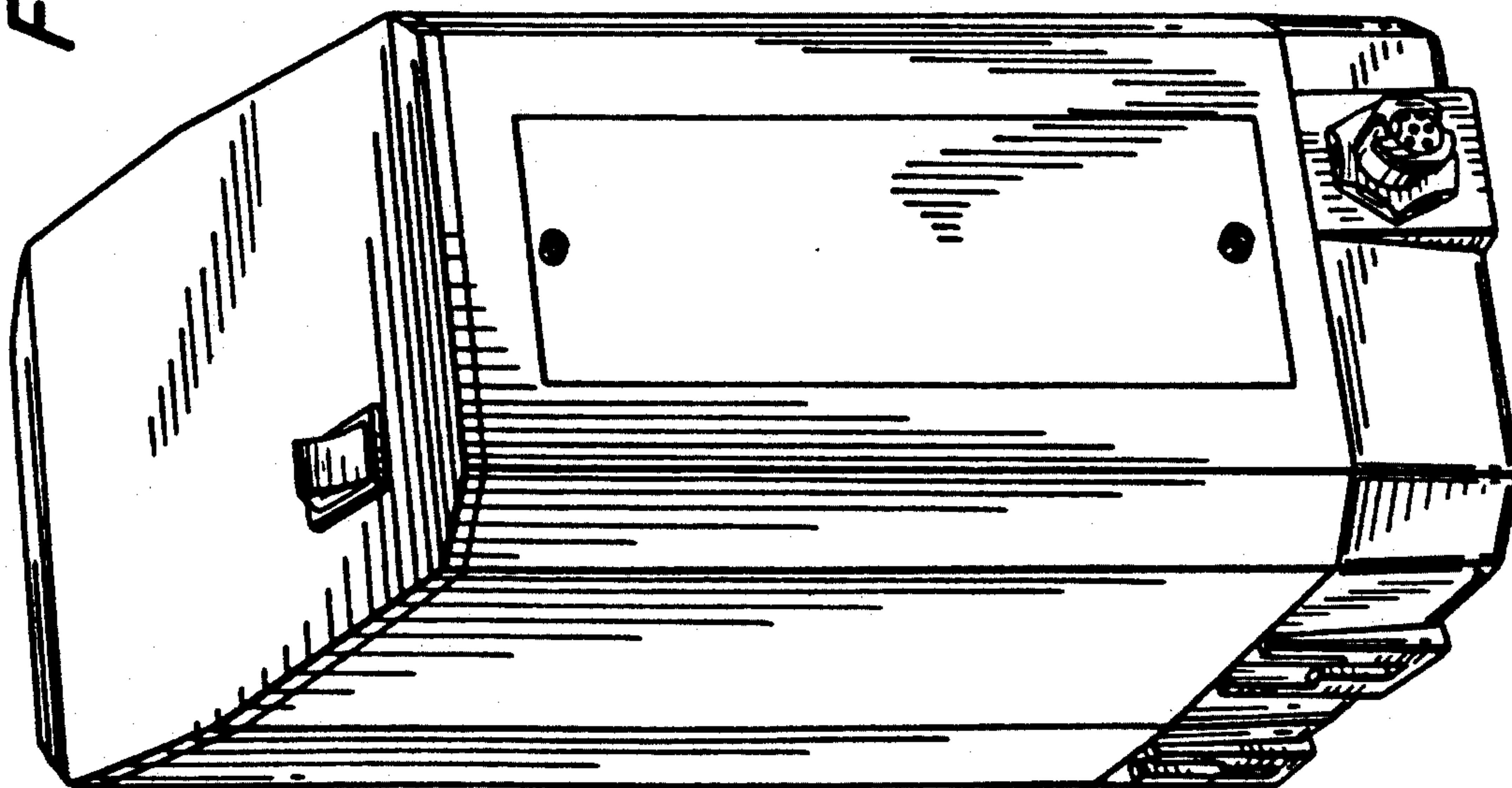

FIG. 1



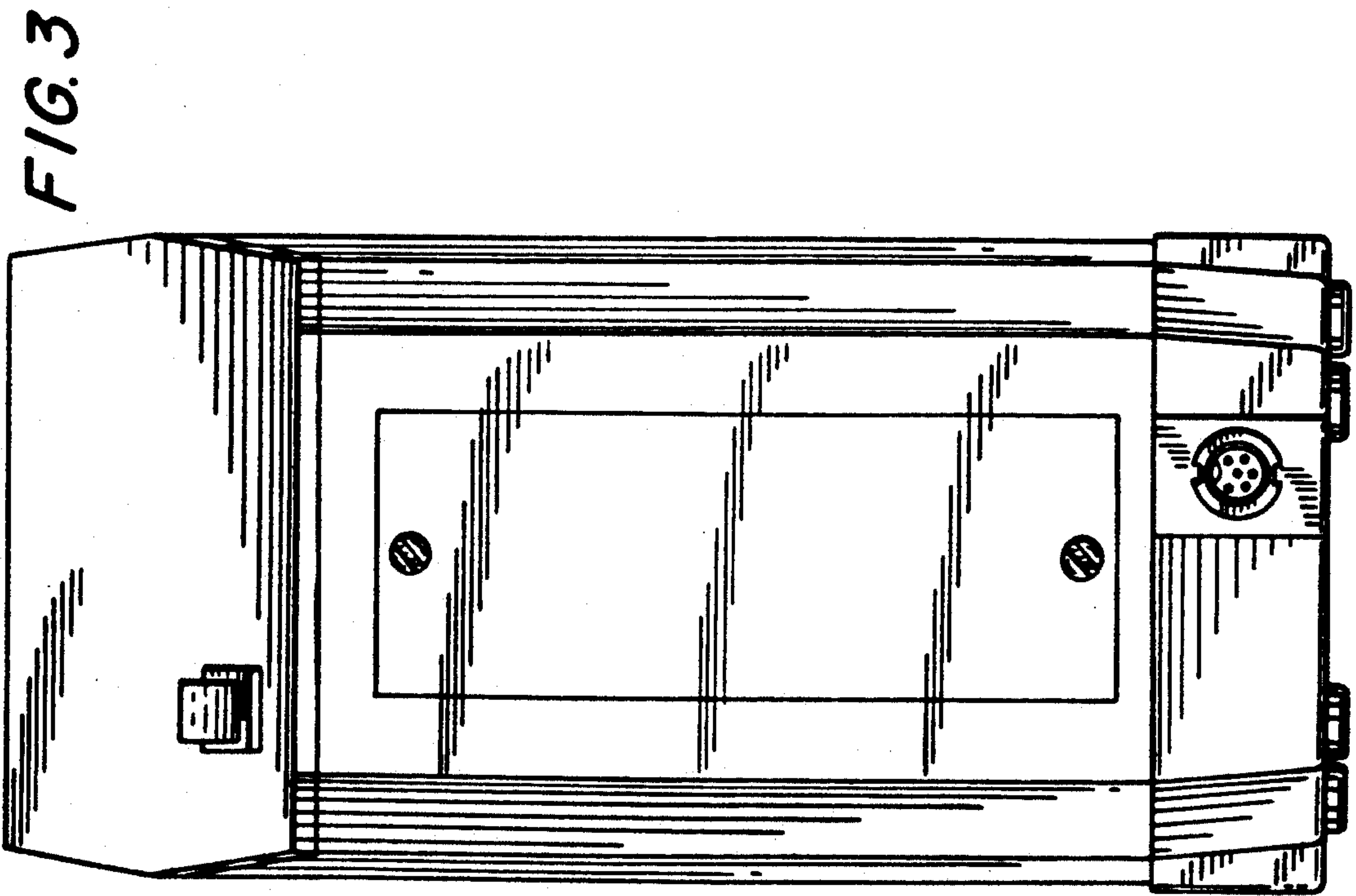
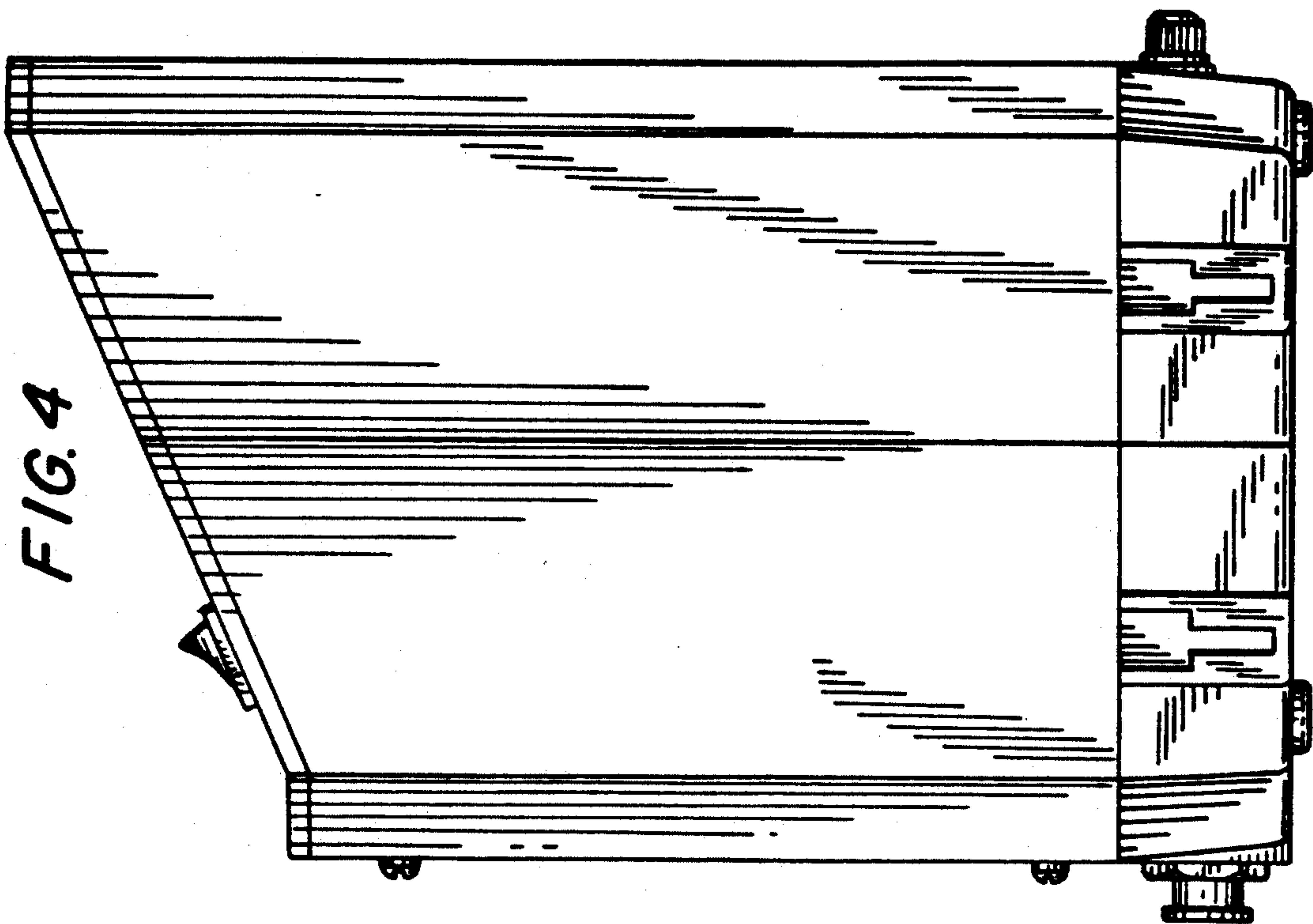

FIG. 5

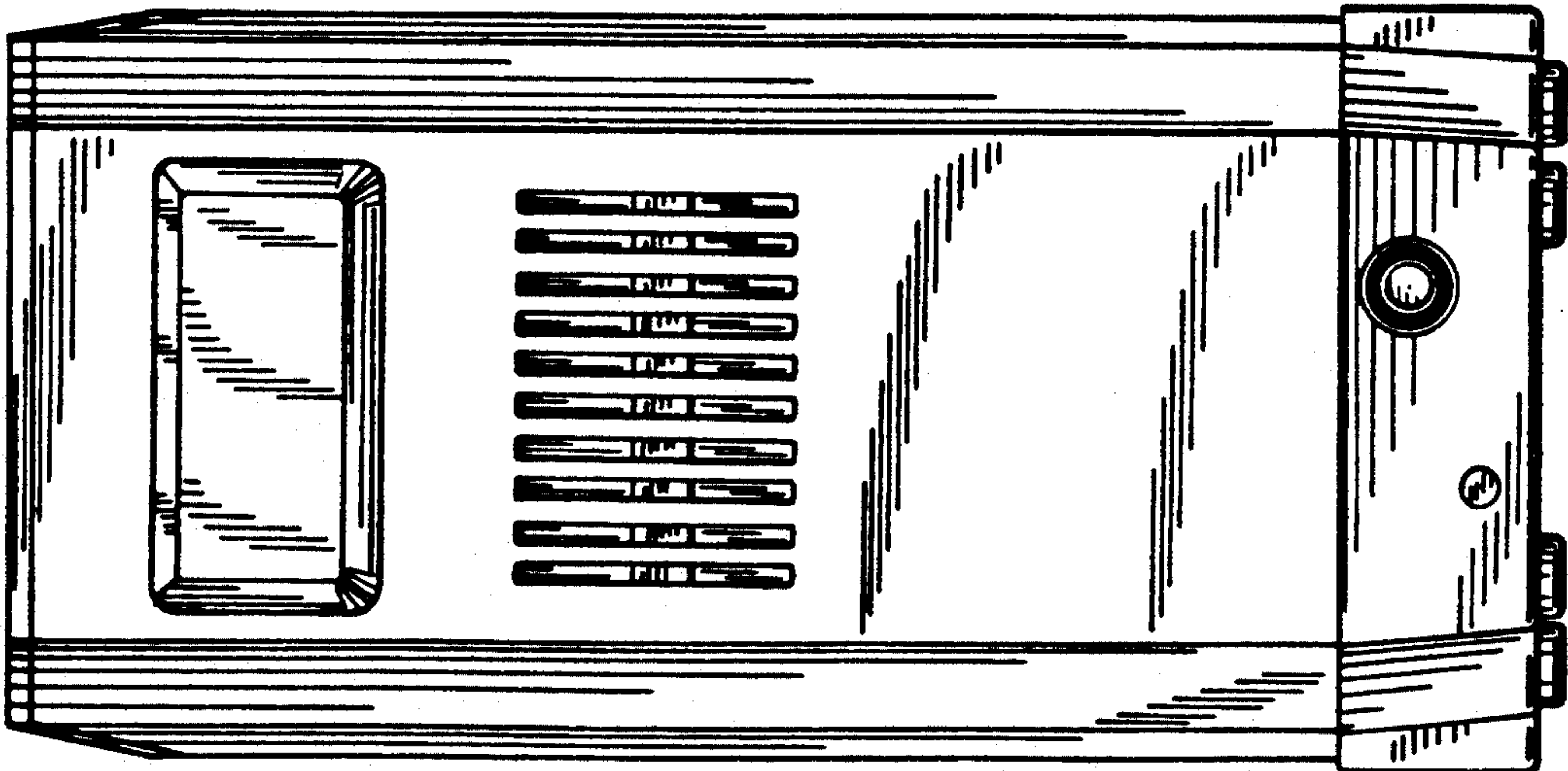

FIG. 6

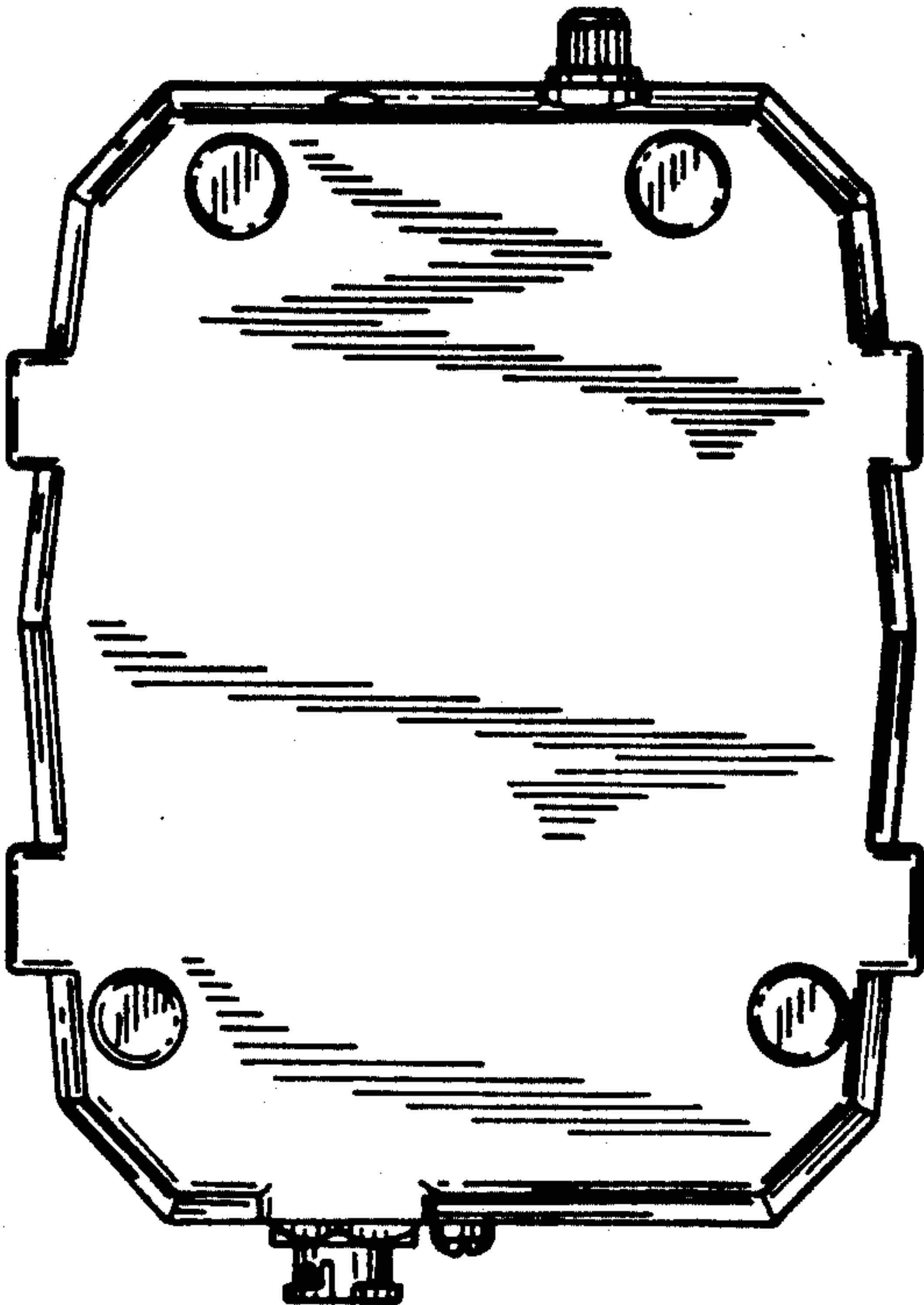

FIG. 7

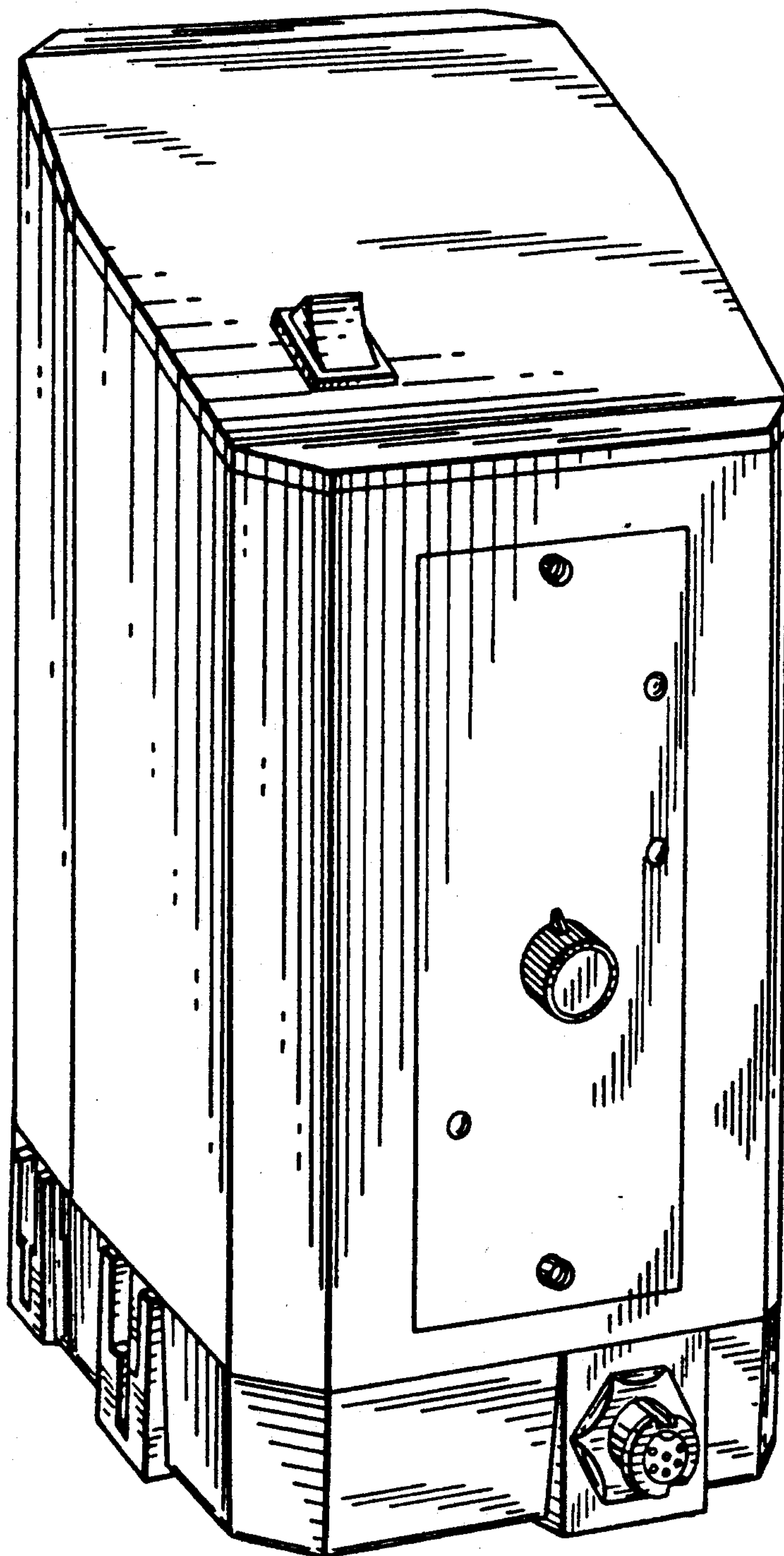

FIG. 8

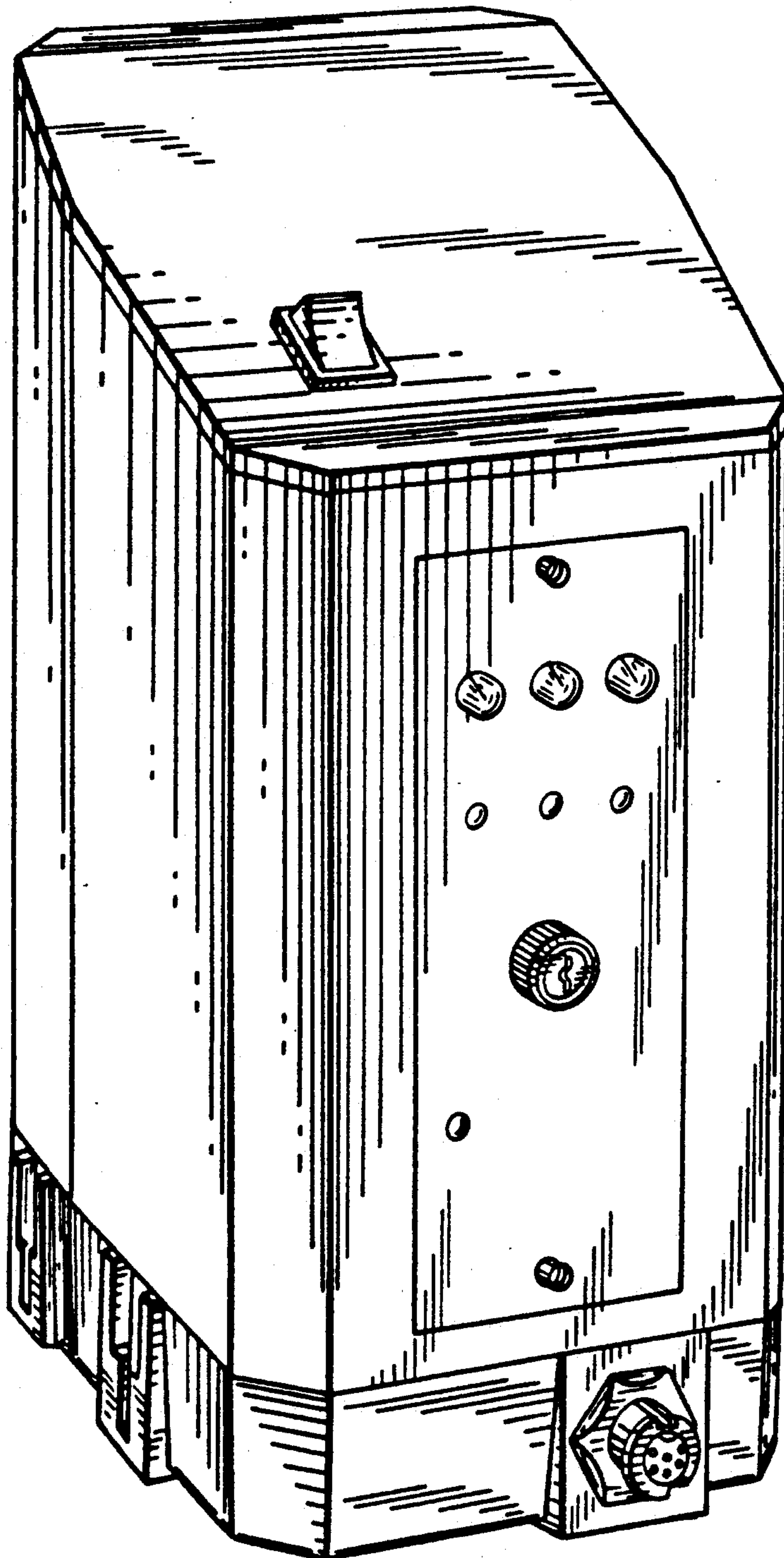

FIG. 9

