



US00D339130S

United States Patent [19]

[11] **Patent Number: Des. 339,130**

Johnson

[45] **Date of Patent: ** Sep. 7, 1993**

[54] **DOOR MOUNTED ANSWERING MACHINE**

4,100,581 7/1978 Slack .
4,275,274 6/1981 English .

[76] **Inventor: Lee A. Johnson, 1632 S. Poplar, Ottawa, Kans. 66066**

FOREIGN PATENT DOCUMENTS

[**] **Term: 14 Years**

3400157 6/1984 Fed. Rep. of Germany .

[21] **Appl. No.: 726,520**

Primary Examiner—Terry A. Wallace
Attorney, Agent, or Firm—Terry M. Gernstein

[22] **Filed: Jul. 8, 1991**

[52] **U.S. Cl. D14/141**

[58] **Field of Search D14/141, 159; 340/311.1; 379/142, 428, 440, 441**

[57] **CLAIM**

The ornamental design for a door mounted answering machine, as shown and described.

DESCRIPTION

FIG. 1 is a perspective view of the door mounted answering machine showing my new design; FIG. 2 is a front elevational view thereof; FIG. 3 is a rear elevational view thereof; FIG. 4 is a side elevational view thereof; FIG. 5 is a side elevational view thereof; FIG. 6 is a top plan view thereof; and, FIG. 7 is a bottom view thereof.

[56]

References Cited

U.S. PATENT DOCUMENTS

D. 225,649	12/1972	Ho	D14/141
D. 259,561	6/1981	Baum	D14/141
D. 313,363	1/1991	Reich et al.	D10/106
D. 328,894	8/1992	Ellermeier	D14/154
3,938,120	2/1976	O'Connell	.	
4,023,151	5/1977	Markham	.	

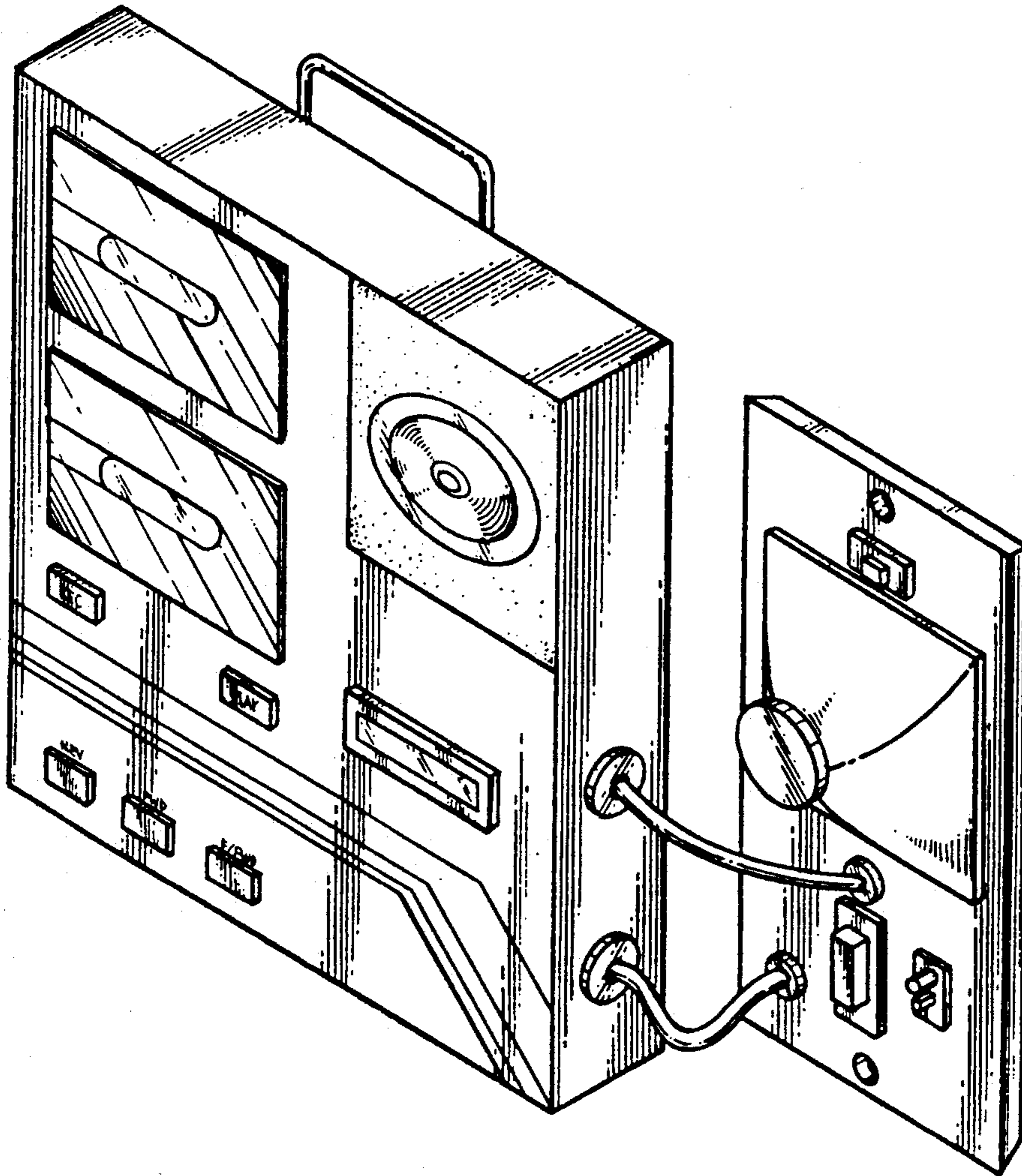

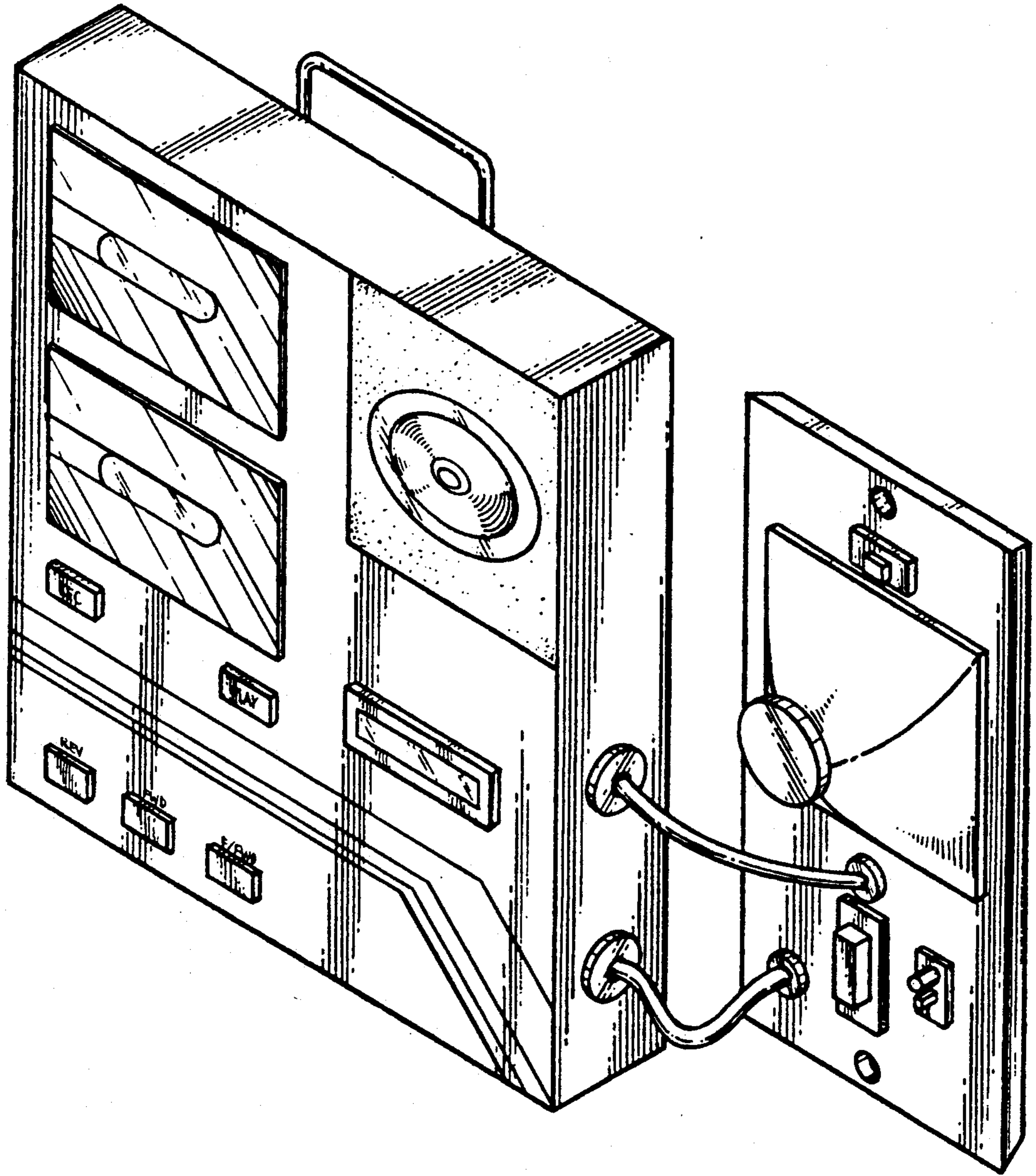

FIG. 1

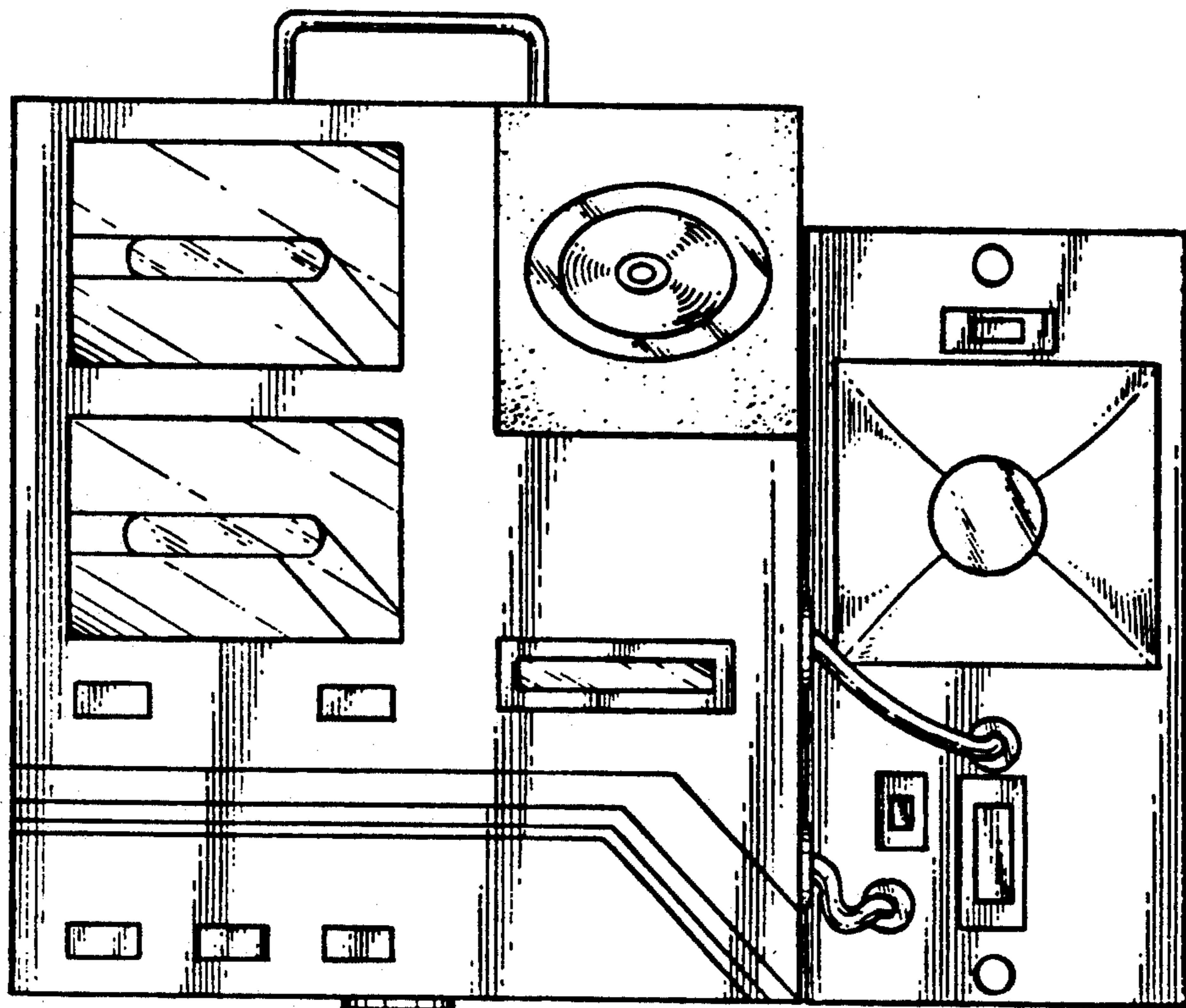

FIG. 2

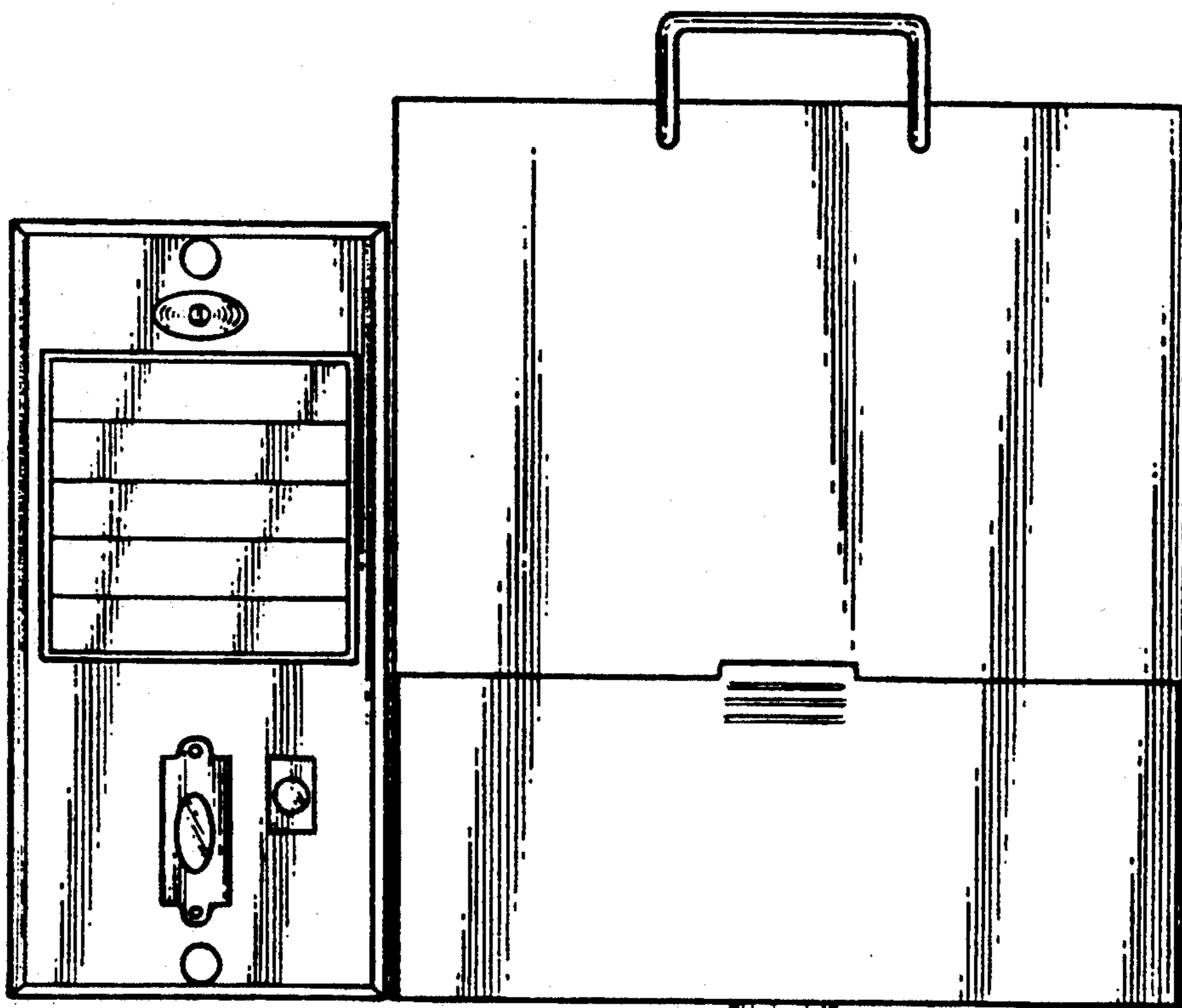

FIG. 3

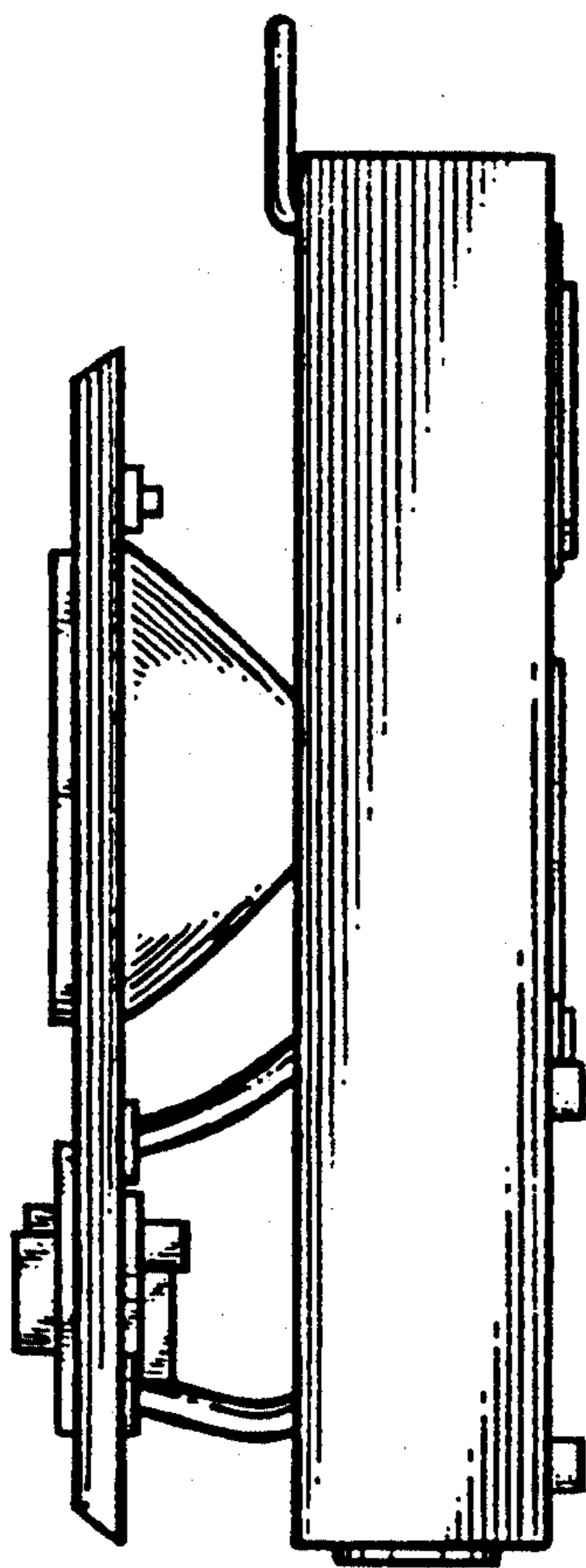

FIG. 4

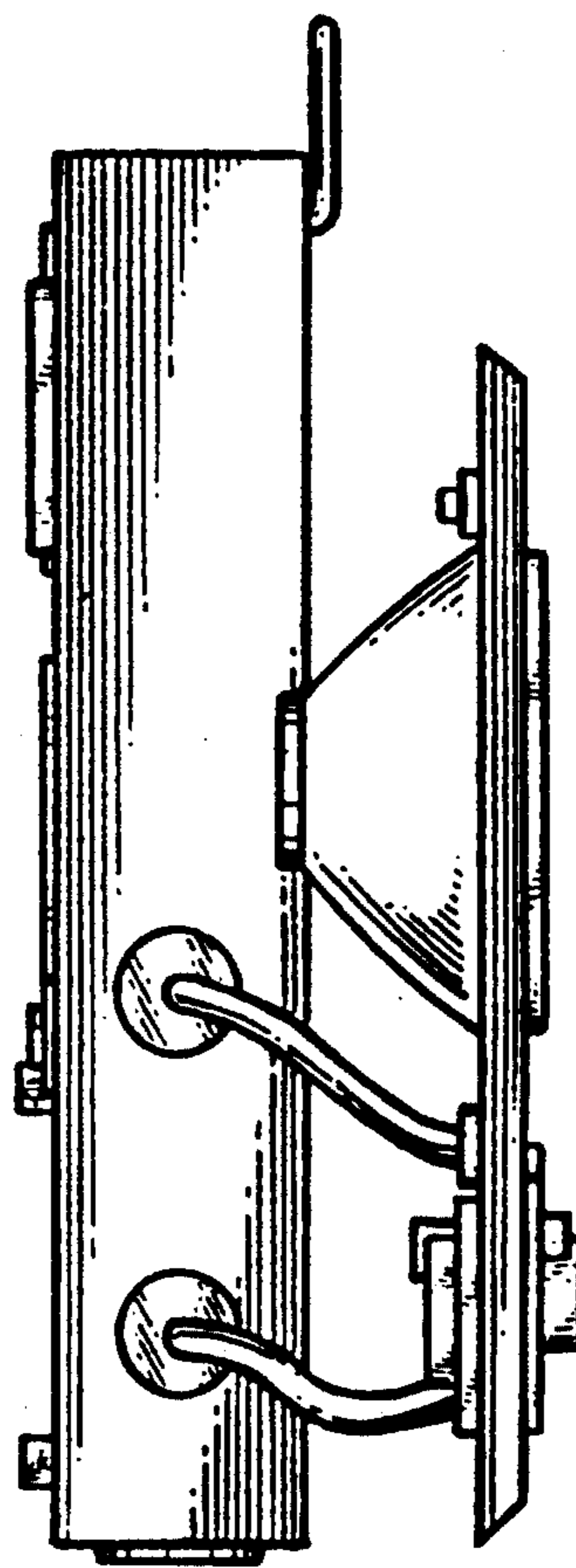

FIG. 5

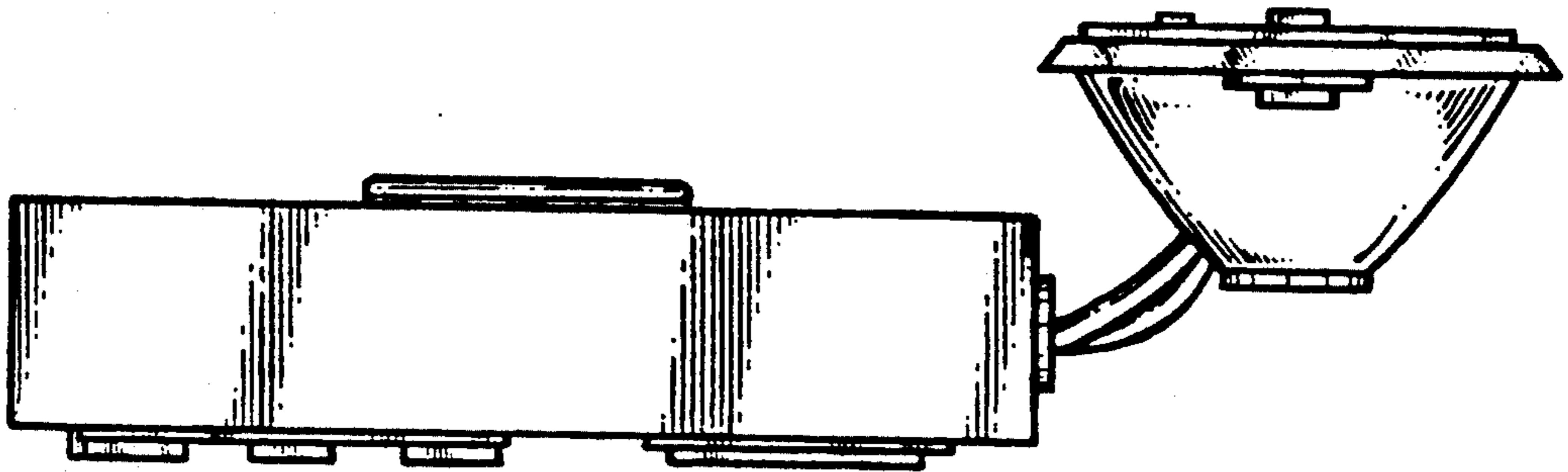

FIG. 6

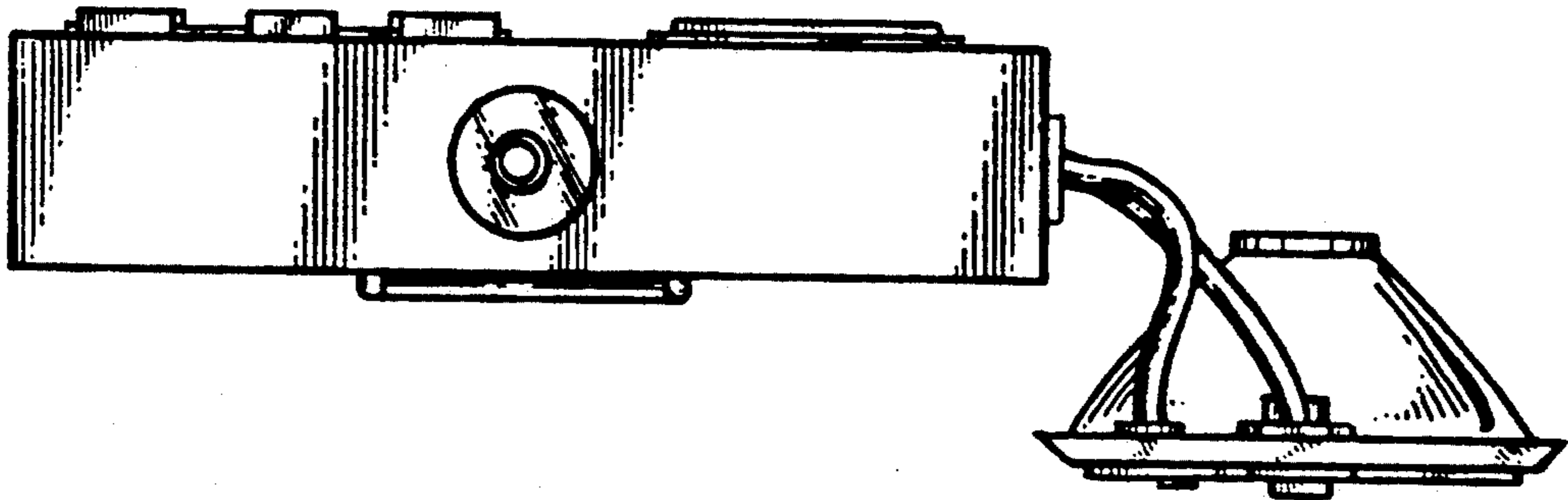

FIG. 7