



US00D339091S

United States Patent [19]

Zoeller

[11] Patent Number: **Des. 339,091**

[45] Date of Patent: **** Sep. 7, 1993**

[54] TIRE

D. 313,958 1/1991 Kobayashi et al. D12/136

[75] Inventor: **Thomas Zoeller, Milan, Italy**

OTHER PUBLICATIONS

[73] Assignee: **Pirelli Coordinamento Pneumatici S.p.A., Milan, Italy**

1989 Tread Design Guide, P233, Pirelli MT 50 Tire, second tire in from bottom left side of page.

[**] Term: **14 Years**

Primary Examiner—James M. Gandy
Attorney, Agent, or Firm—Stevens, Davis, Miller & Mosher

[21] Appl. No.: **497,632**

[22] Filed: **Mar. 23, 1990**

[57] CLAIM

The ornamental design for a tire, as shown and described.

[30] Foreign Application Priority Data

Oct. 6, 1989 [IT] Italy 21888/89[U]

[52] U.S. Cl. **D12/151; D12/140**

[58] Field of Search **D12/146-151, D12/140, 136; 152/209 R, 209 B, 209 D**

DESCRIPTION

FIG. 1 is a perspective view of a tire showing my new design it being understood that the tread pattern is repeated uniformly throughout the circumference of the tire as shown schematically by solid lines and the opposite side is the same as that shown;

FIG. 2 is a front elevation view thereof; and,

FIG. 3 is a side elevation view thereof.

[56] References Cited

U.S. PATENT DOCUMENTS

D. 301,221 5/1989 Tatsumi D12/149

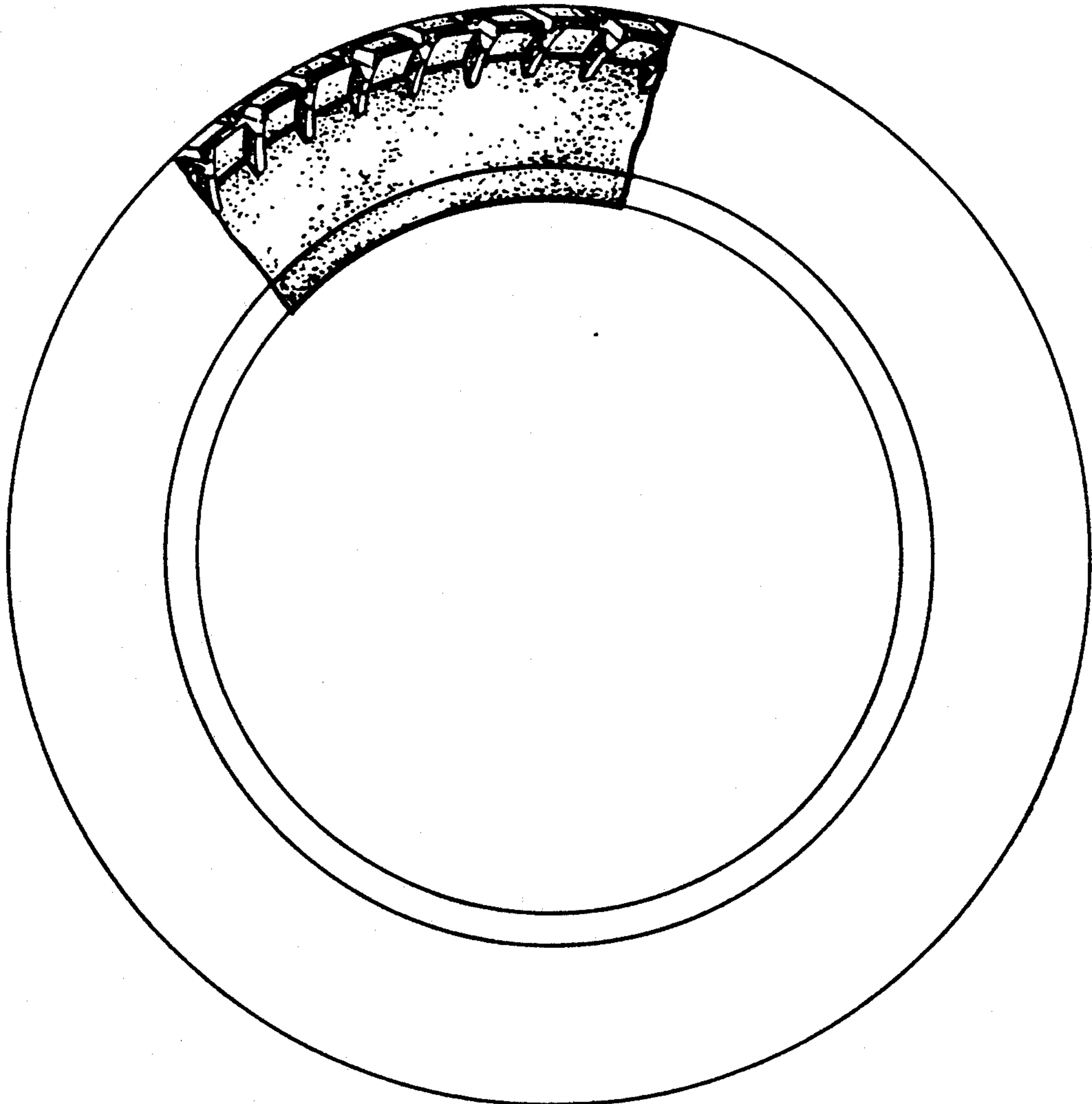

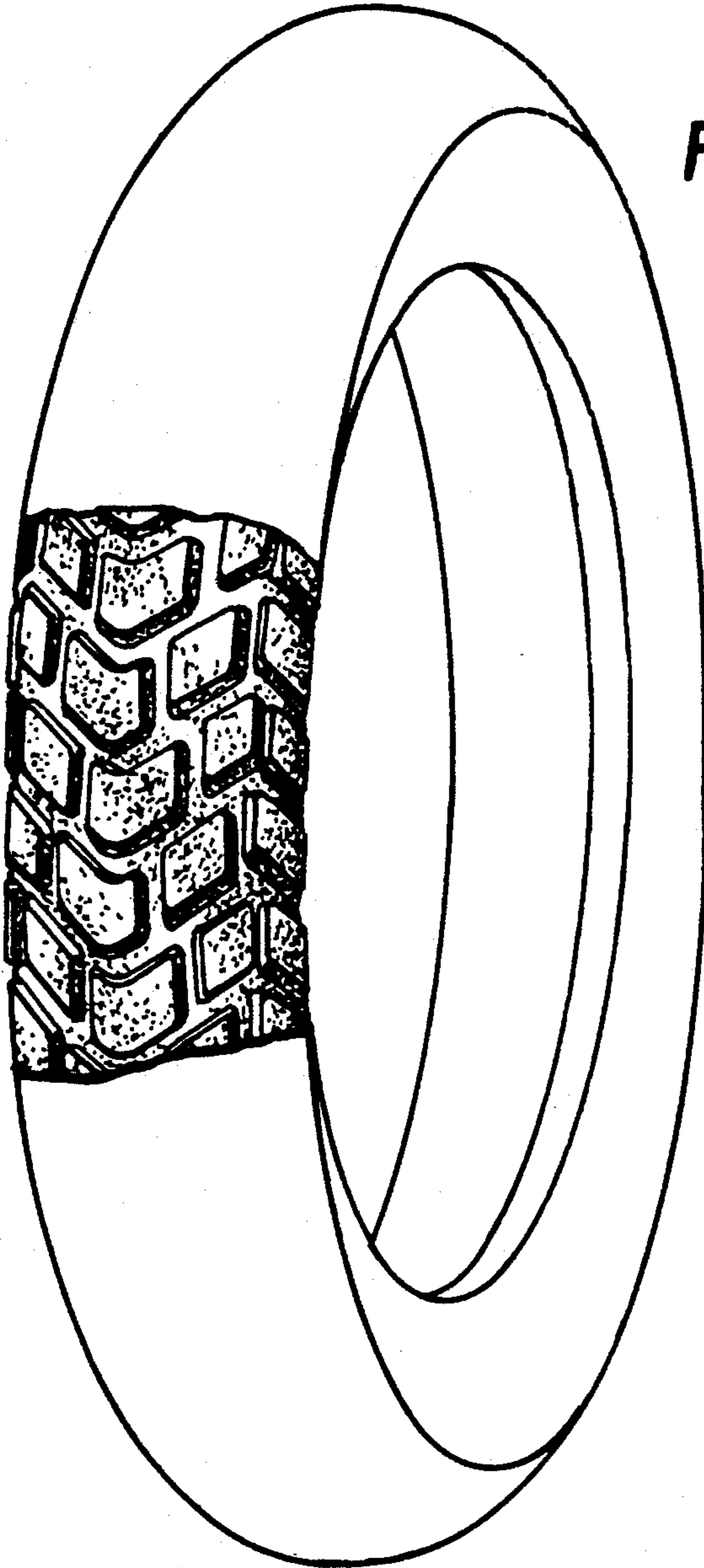

FIG. 1

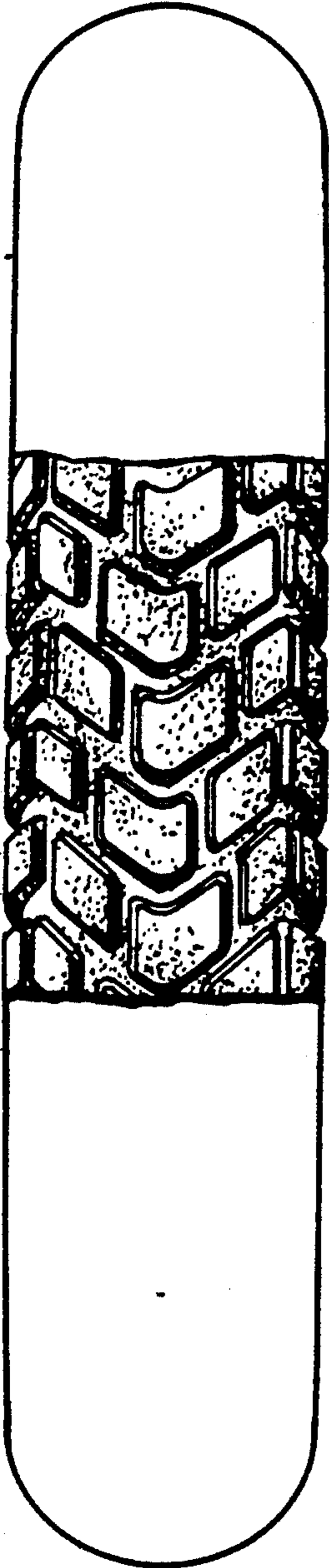

FIG. 2

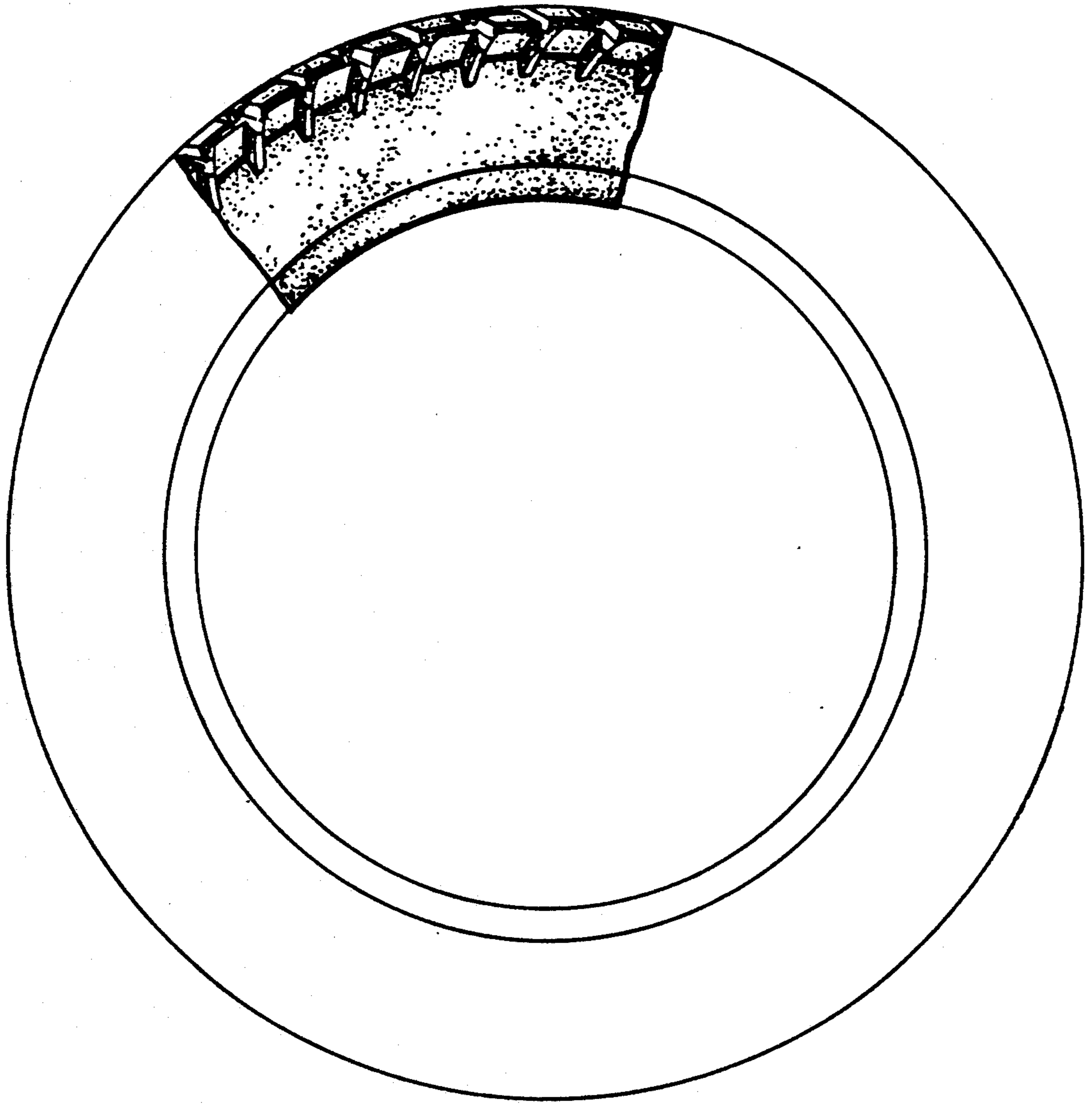

FIG. 3