



US00D339082S

**United States Patent** [19]  
**Bulgari**

[11] **Patent Number: Des. 339,082**  
[45] **Date of Patent: \*\* Sep. 7, 1993**

[54] **BRACELET**

[75] **Inventor: Paolo Bulgari, Rome, Italy**

[73] **Assignee: Partecipazioni Bulgari S.p.A., Italy**

[\*] **Notice: The portion of the term of this patent subsequent to Apr. 20, 2007 has been disclaimed.**

[\*\*] **Term: 14 Years**

[21] **Appl. No.: 629,354**

[22] **Filed: Dec. 18, 1990**

[30] **Foreign Application Priority Data**

Jul. 3, 1990 [WO] World Int. Prop. O. ... DM/017.067

[52] **U.S. Cl. .... D11/4; D11/3**

[58] **Field of Search .... D11/1-25, D11/93, 94; 59/78, 78.1, 79.3-85, 90; 63/1.1-6**

[56] **References Cited**

**U.S. PATENT DOCUMENTS**

D. 150,653 8/1948 Pommier ..... D11/5  
D. 152,886 3/1949 Katz ..... D11/18

D. 271,672 12/1983 Bulgari ..... D11/5  
2,462,425 2/1949 Pratt et al. .... D11/5  
2,680,274 6/1954 Bender ..... D11/94

*Primary Examiner—A. Hugo Word*  
*Assistant Examiner—R. Seifert*  
*Attorney, Agent, or Firm—Barnes, Kisselle, Riasch, Choate, Whittemore & Whittemore*

[57] **CLAIM**

The ornamental design for a bracelet, as shown and described.

**DESCRIPTION**

FIG. 1 is a perspective view of a bracelet showing my new design;

FIG. 2 is a side elevational view;

FIG. 3 is a rear elevational view;

FIG. 4 is a top plan view;

FIG. 5 is a front elevational view;

FIG. 6 is a side elevational view of the side opposite that shown in FIG. 2; and,

FIG. 7 is a bottom plan view.

The broken line showing of gems is for illustrative purposes only and forms no part of the claimed design.

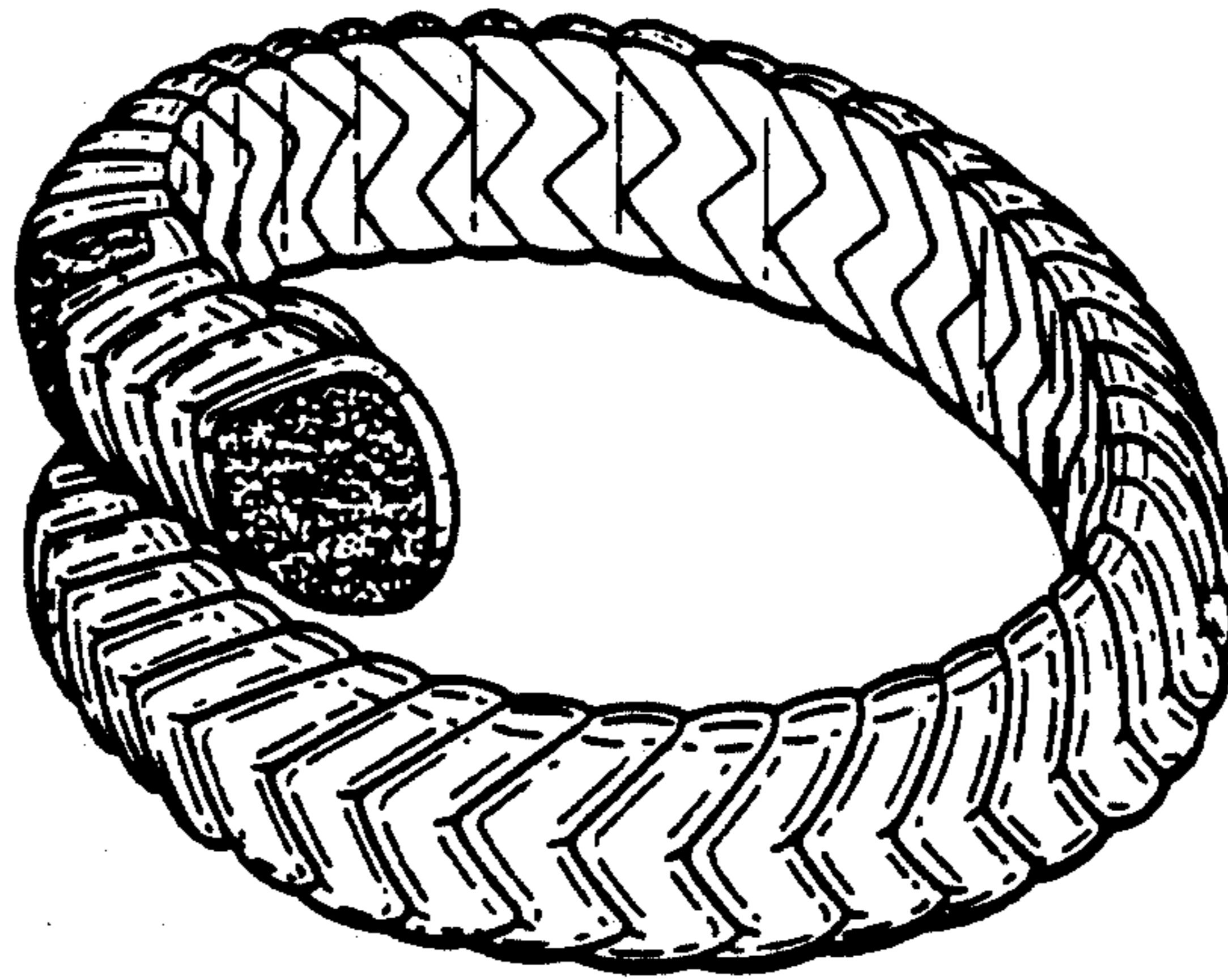

FIG. 1

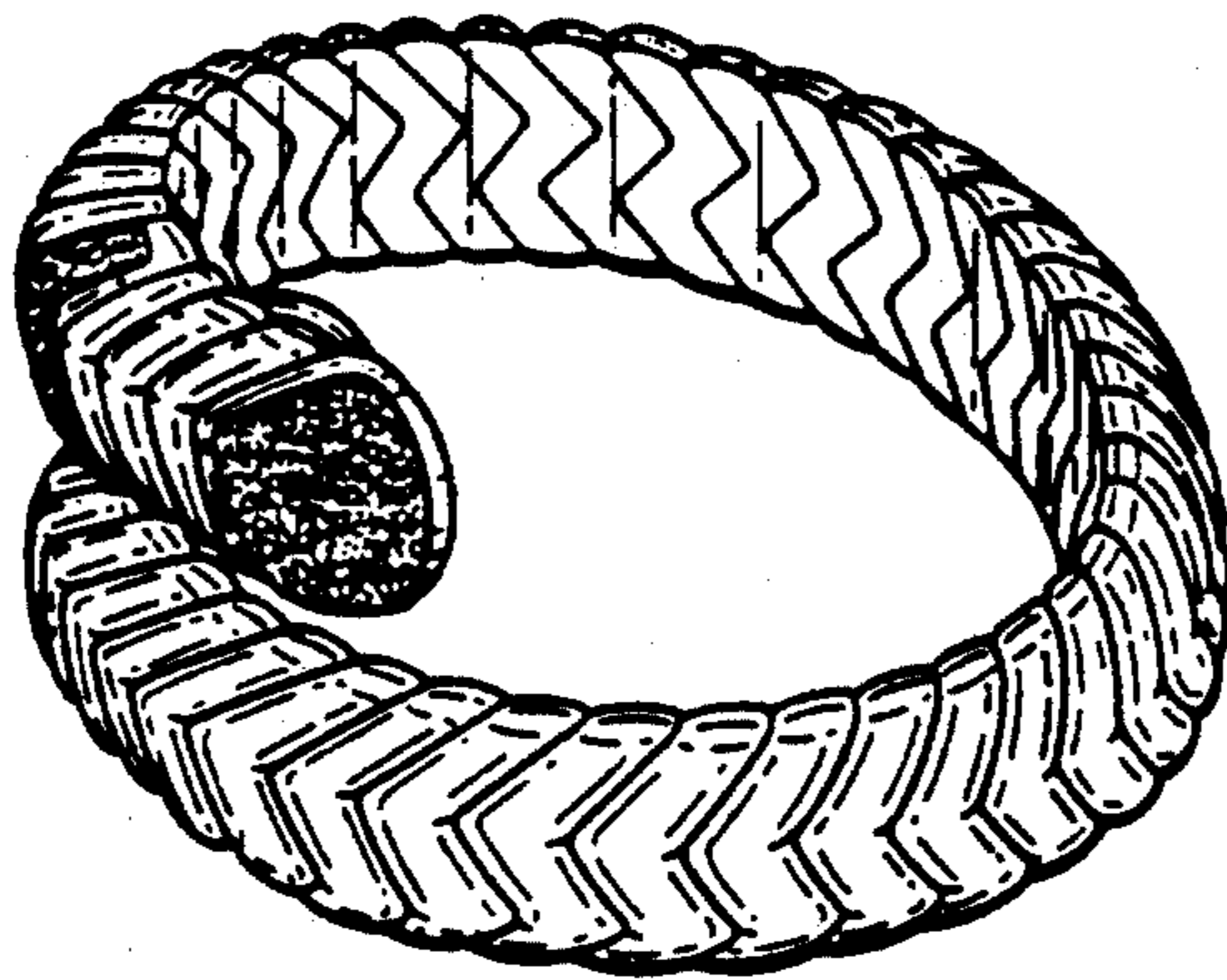

FIG. 2

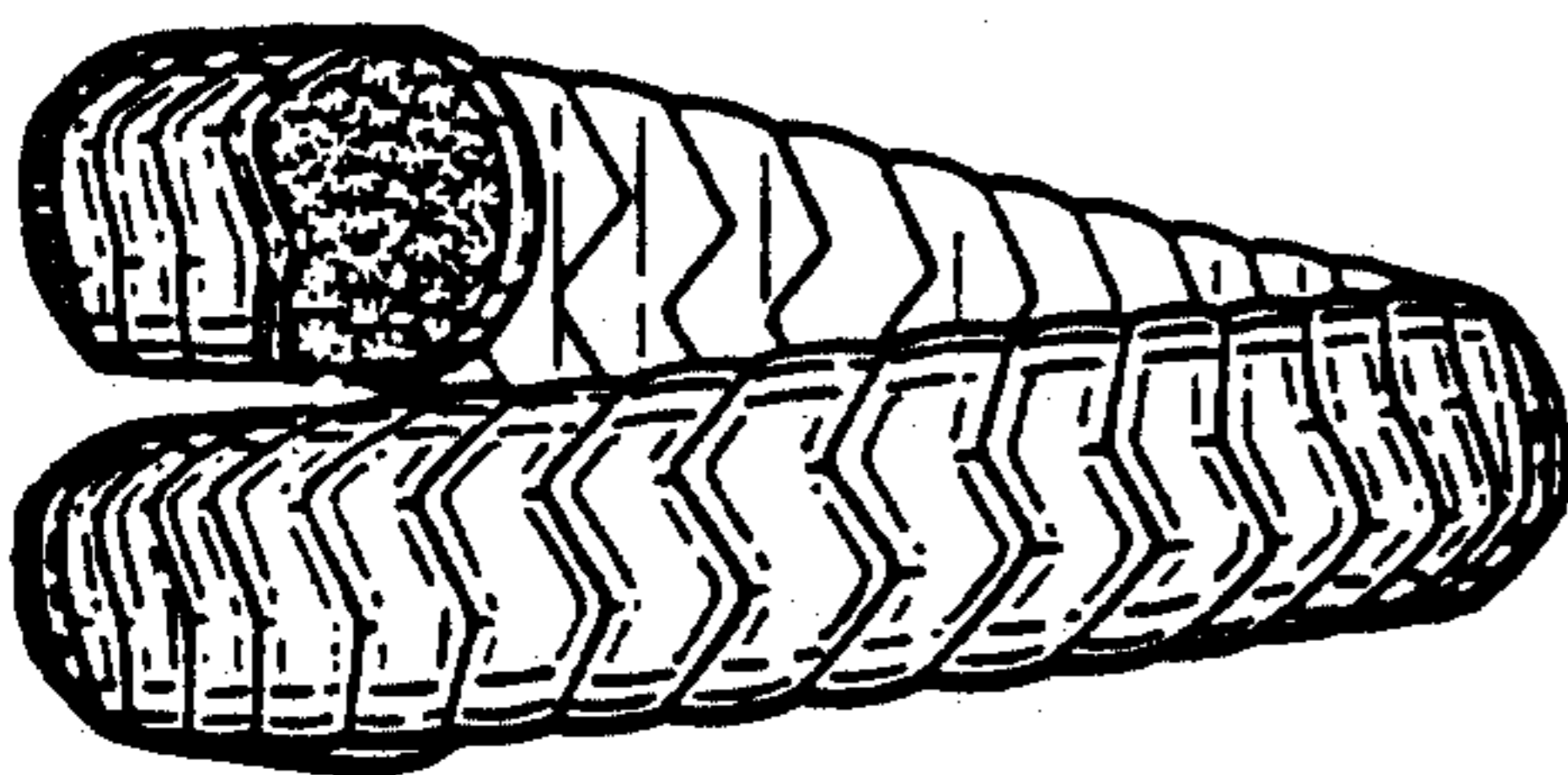

FIG. 3

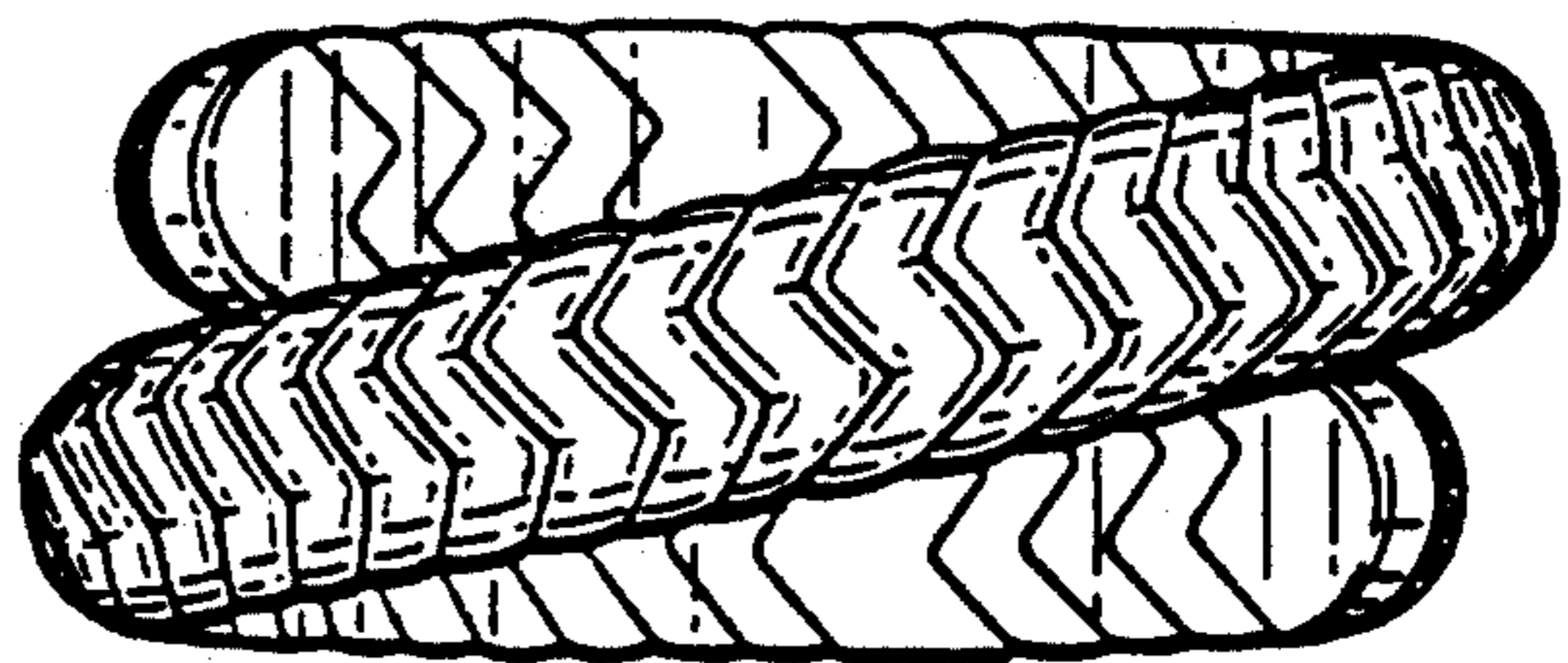

FIG. 4

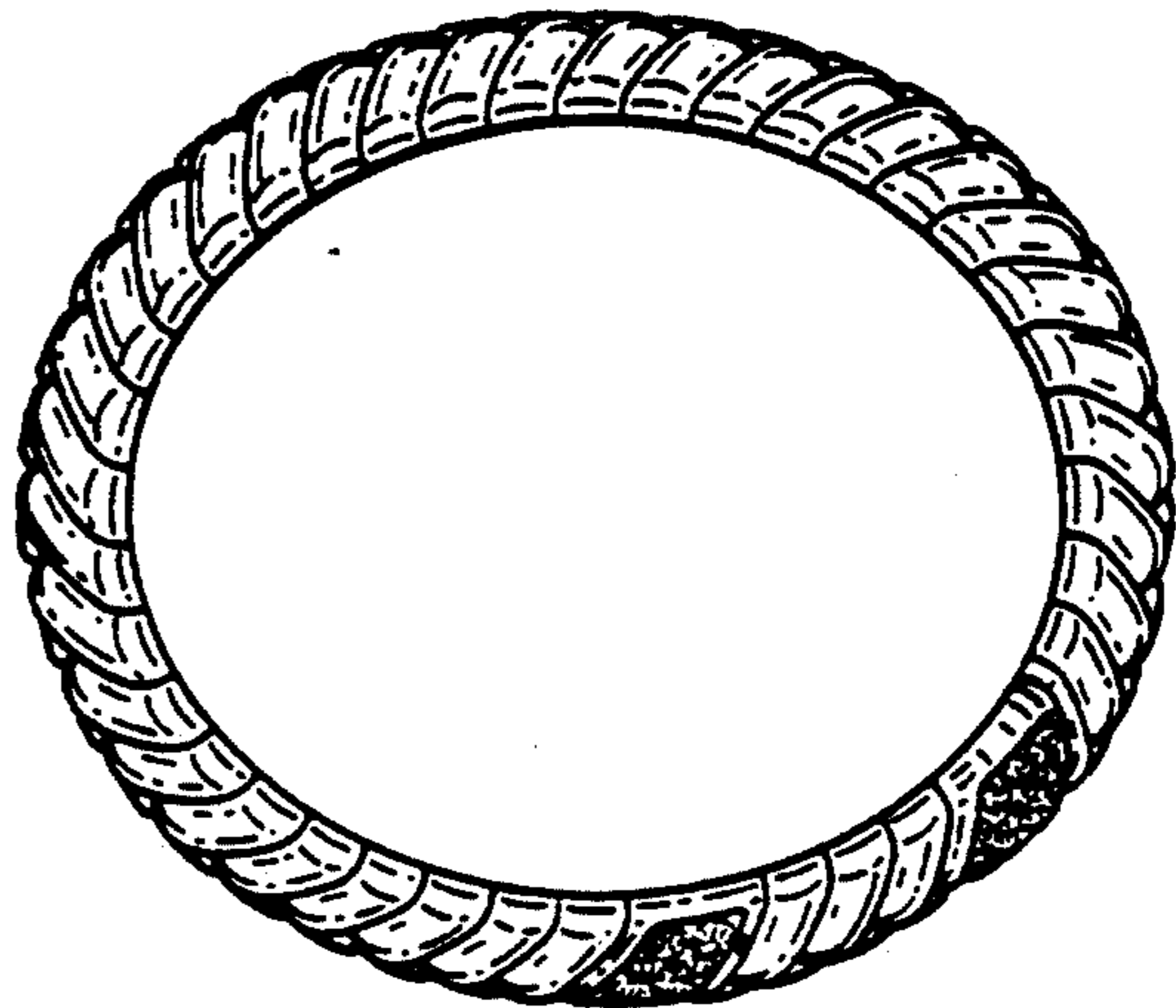

FIG. 6

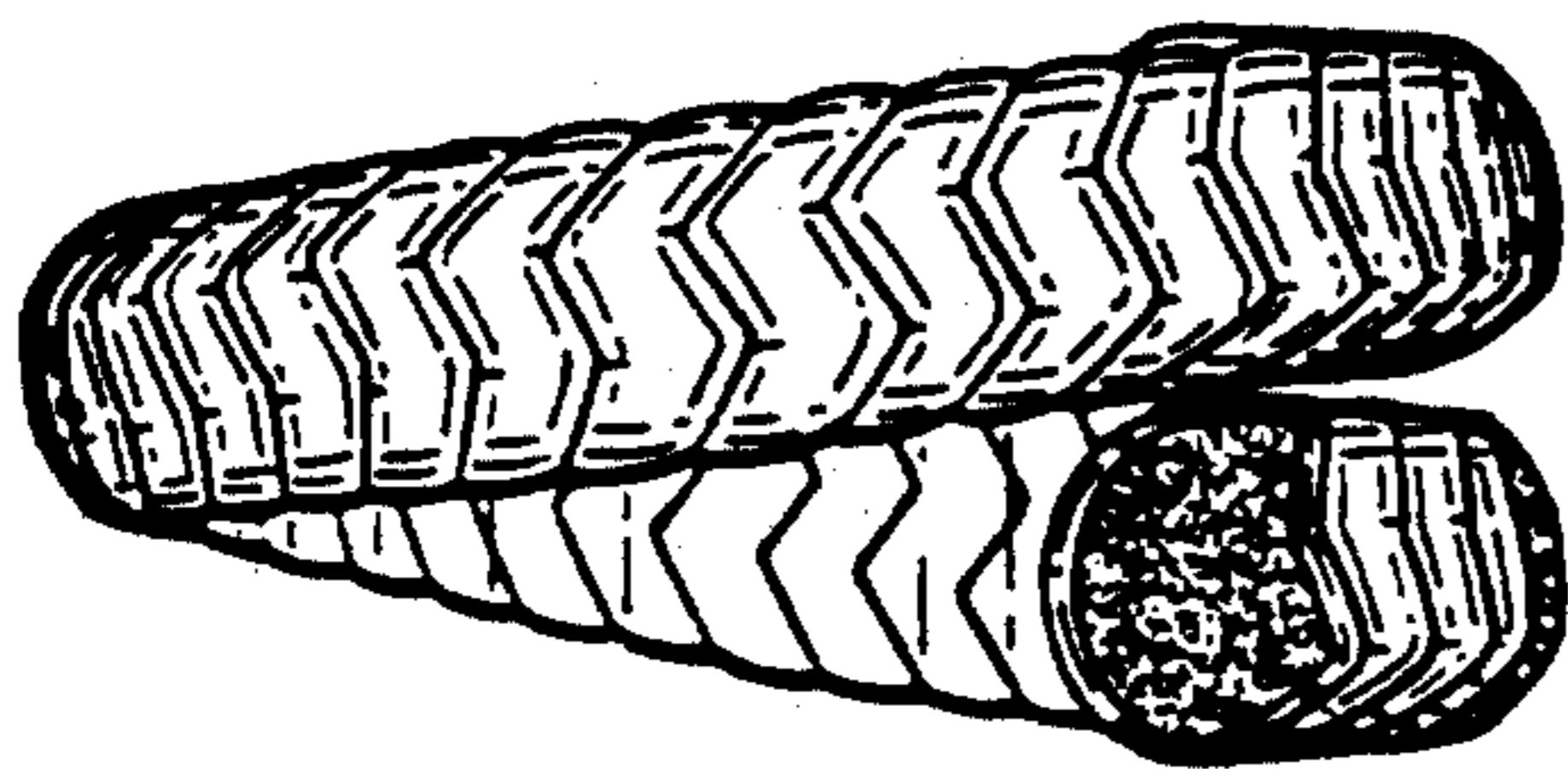

FIG. 5

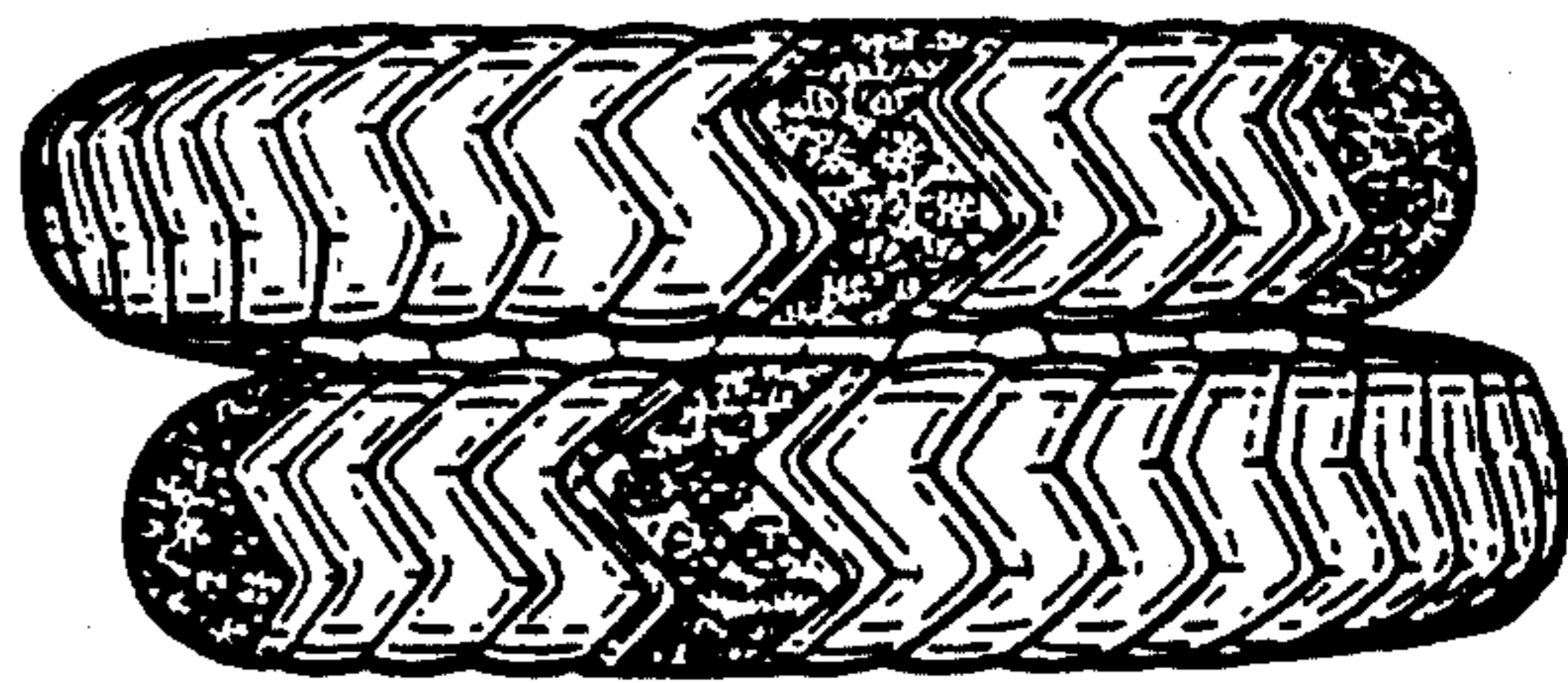

FIG. 7

