



US00D339080S

United States Patent [19]

[11] Patent Number: Des. 339,080

Gartlacher

[45] Date of Patent: ** Sep. 7, 1993

[54] ROAD MARKER

D. 220,554 4/1971 Hedgewick D10/113

[76] Inventor: Craig Gartlacher, 28 Victoria St.,
Riverstone, New South Wales 2765,
Australia

Primary Examiner—Wallace R. Burke
Assistant Examiner—Marcus Jackson
Attorney, Agent, or Firm—Edwin D. Schindler

[**] Term: 14 Years

[57] CLAIM

[21] Appl. No.: 736,119

The ornamental design for a road marker, as shown and described.

[22] Filed: Jul. 26, 1991

DESCRIPTION

[30] Foreign Application Priority Data

Jan. 30, 1991 [AU] Australia 256/91

[52] U.S. Cl. D10/113

[58] Field of Search D10/104, 109, 111, 113;
116/63 P, 63 C; 404/6, 7, 8, 9, 10, 11, 12, 13, 14,
15, 16

FIG. 1 is a perspective view, from above, of the front and rear of the road marker showing the present design; FIG. 2 is a perspective side view, from above, of the road marker of FIG. 1; FIG. 3 is a top view of the road marker of FIG. 1; FIG. 4 is an elevational view of the front of the road marker of FIG. 1, the rear view thereof being the same; FIG. 5 is an elevational view of the bottom of the road marker of FIG. 1; and, FIG. 6 is an elevational right-side view of the road marker of FIG. 1, the left-side view thereof being the same.

[56] References Cited

U.S. PATENT DOCUMENTS

D. 209,880 1/1968 Royer D10/113
D. 214,538 6/1969 Hedgewick D10/113
D. 219,845 2/1971 Hedgewick D10/113

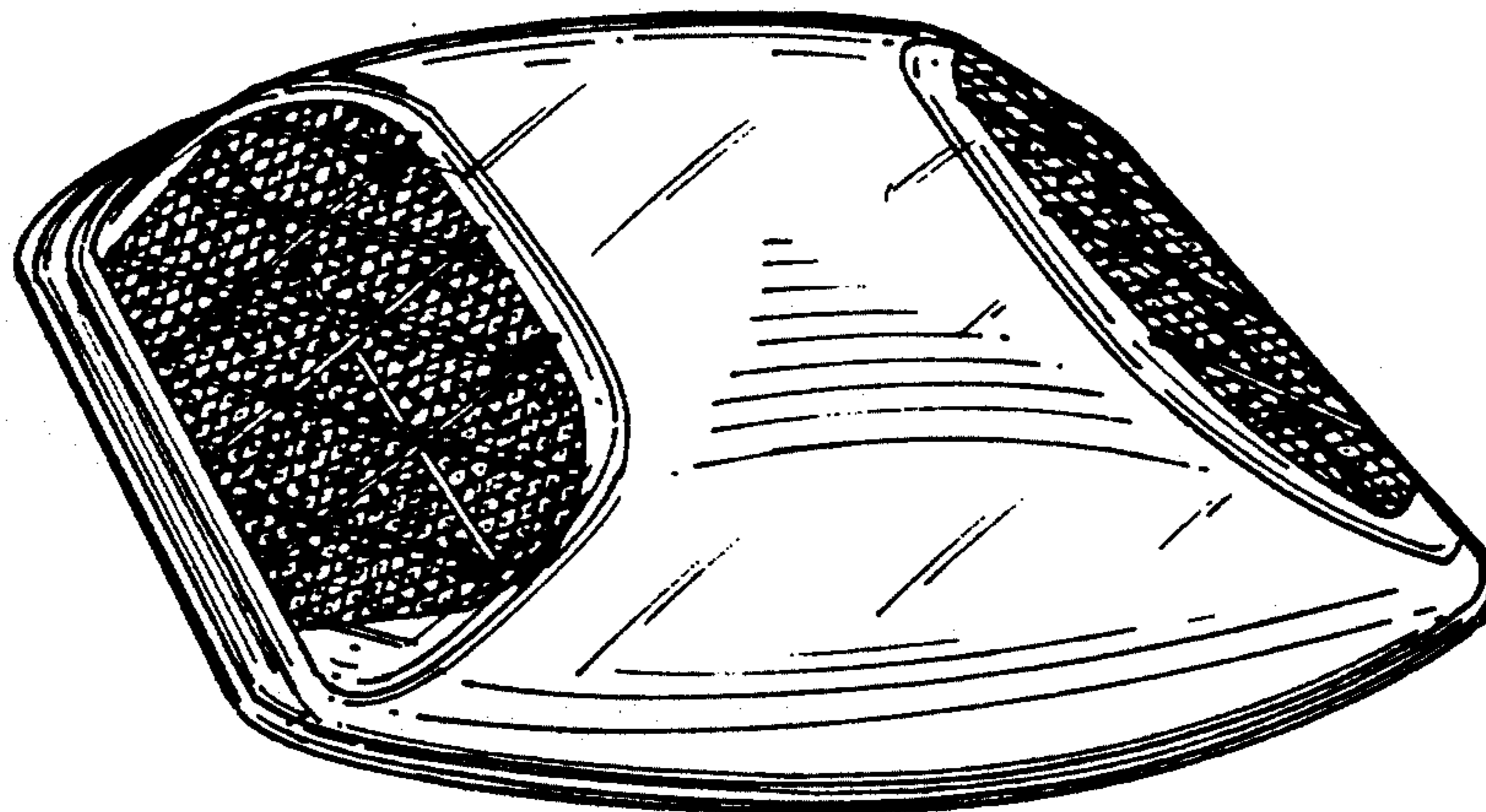

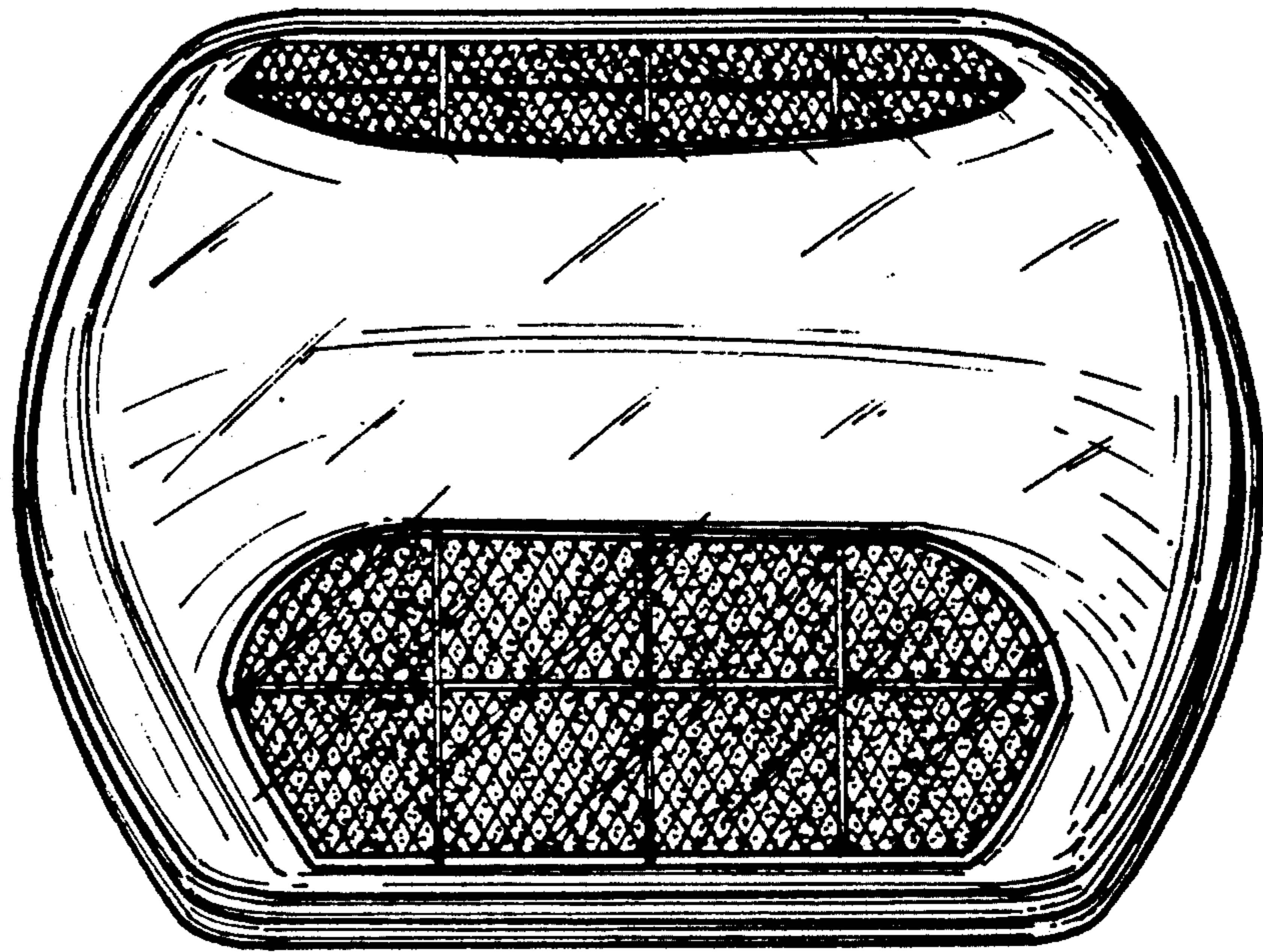

Fig. 1

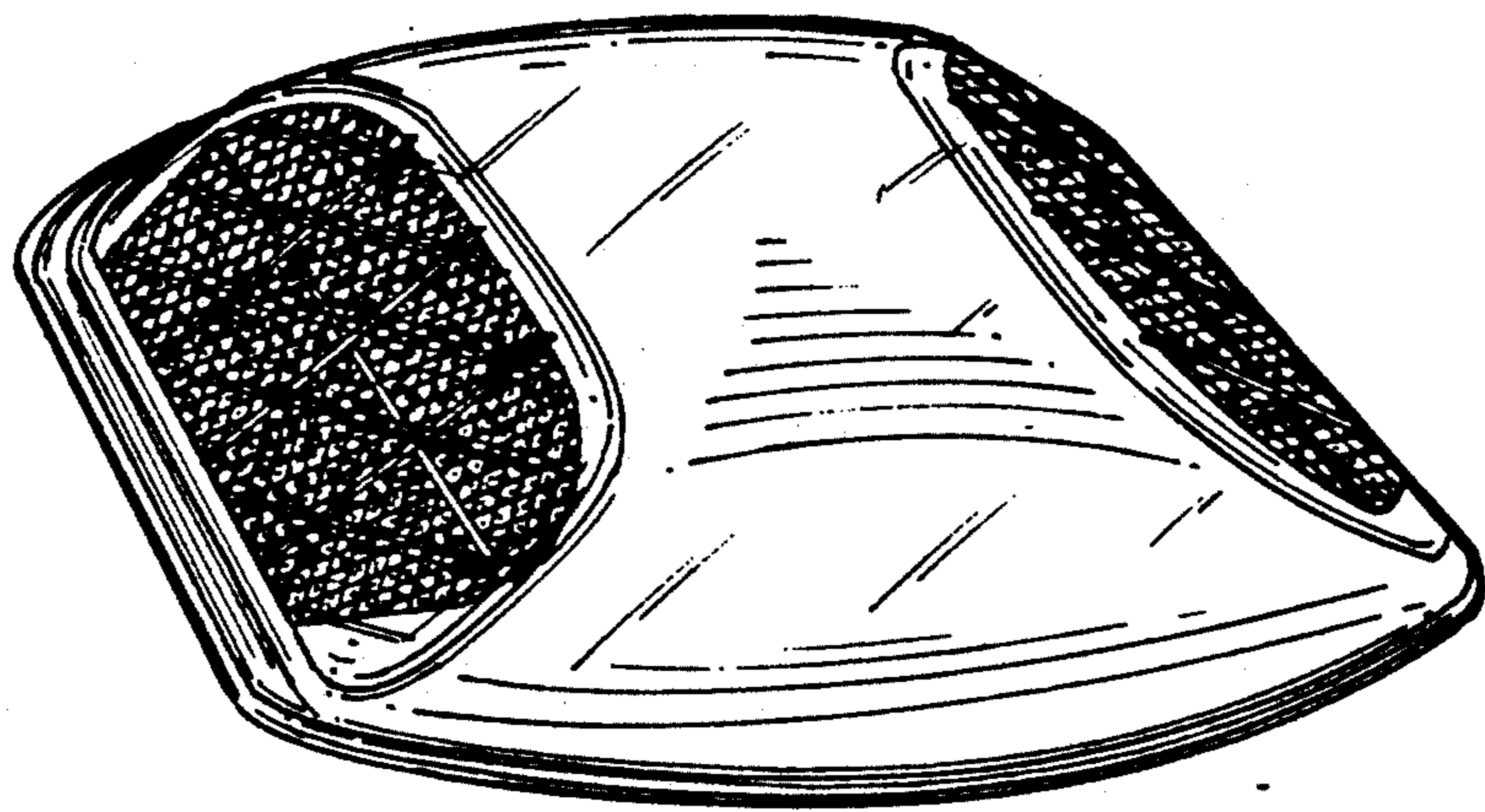

Fig. 2

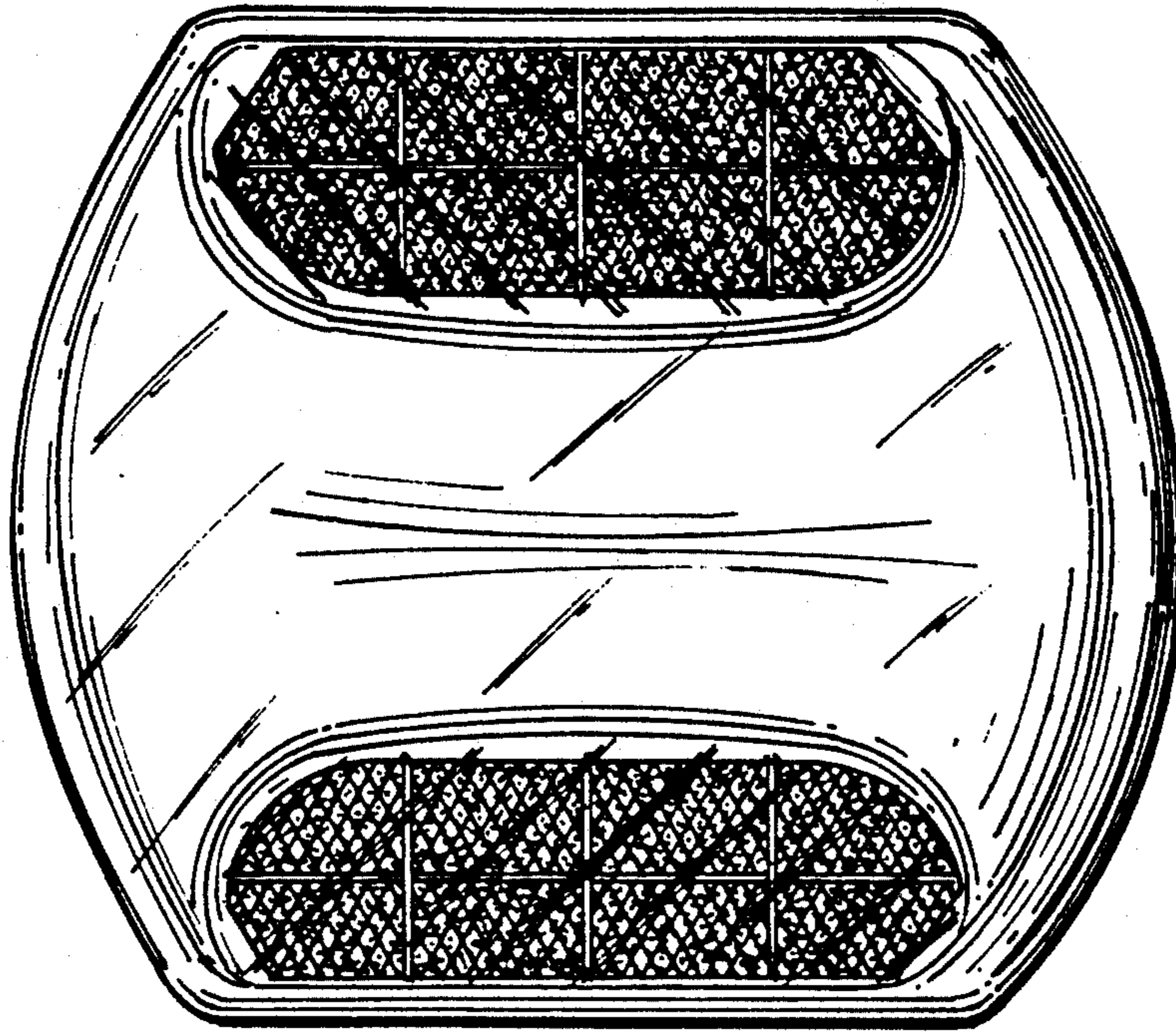

Fig. 3

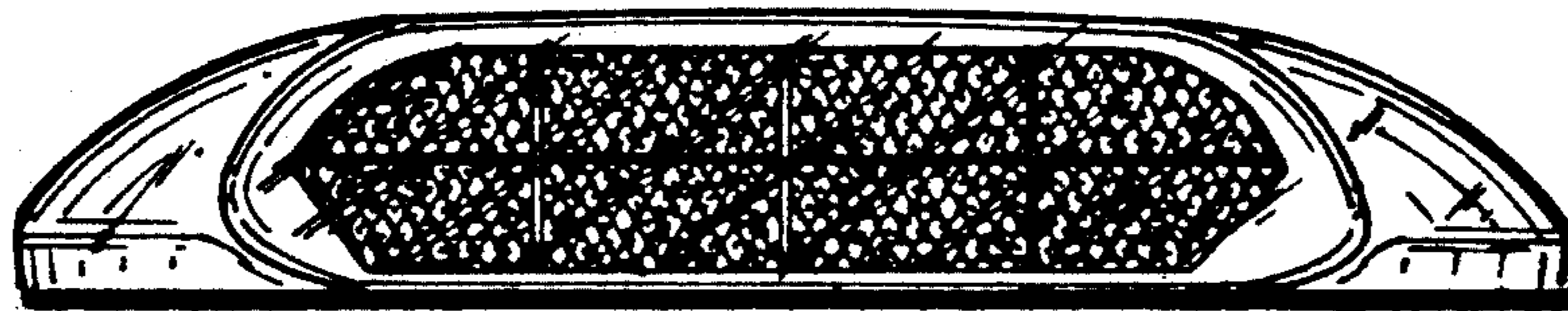

Fig. 4

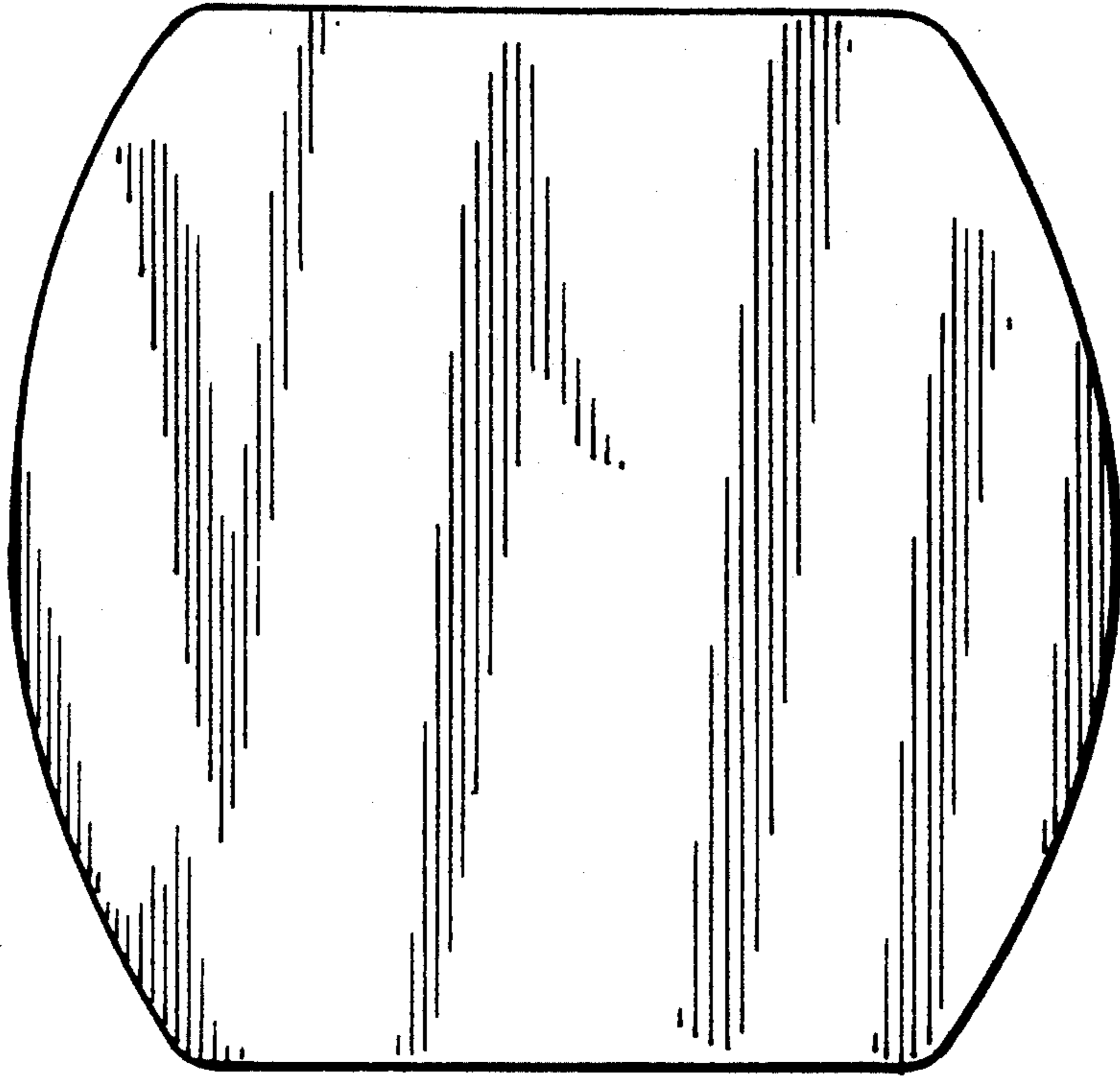

Fig. 5

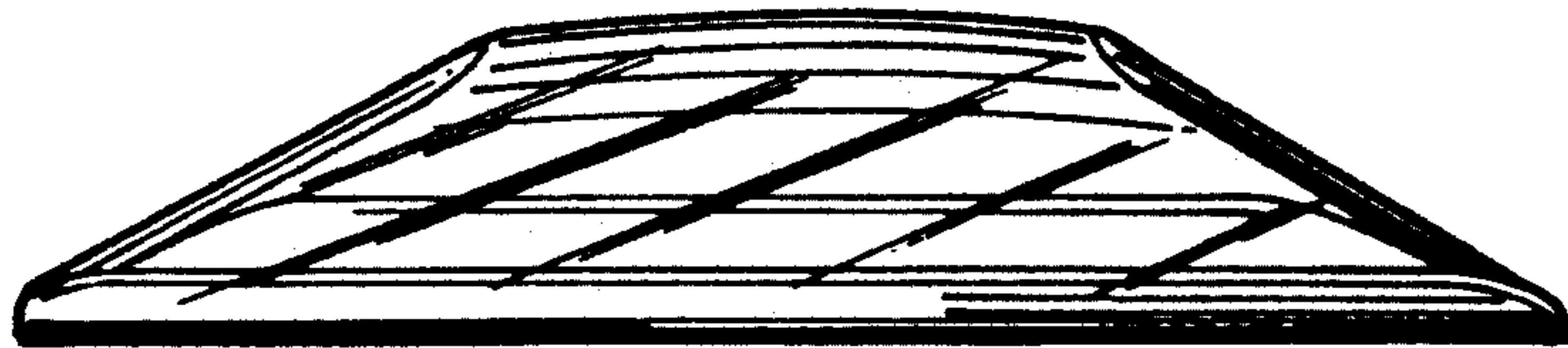

Fig. 6