



US00D339035S

# United States Patent [19]

[11] Patent Number: **Des. 339,035**

**Finney**

[45] Date of Patent: **\*\* Sep. 7, 1993**

[54] **SPATULA HOLDER**

[56] **References Cited**

**U.S. PATENT DOCUMENTS**

D. 282,235	1/1986	Pendleton	.....	D7/641
D. 285,517	9/1986	Paulus	.....	D7/637
4,787,582	11/1988	Geleziunas	.....	248/37.3

[75] Inventor: **Lloyd M. Finney, Oklahoma City, Okla.**

*Primary Examiner—Terry A. Pfeffer  
Attorney, Agent, or Firm—Dougherty, Hessin, Beavers & Gilbert*

[73] Assignee: **Continental Carlisle Inc., Oklahoma City, Okla.**

[57] **CLAIM**

[\*\*] Term: **14 Years**

The ornamental design for a spatula holder, as shown and described.

[21] Appl. No.: **821,950**

**DESCRIPTION**

[22] Filed: **Jan. 17, 1992**

FIG. 1 is a front elevational view of the spatula holder showing my new design;

[52] U.S. Cl. .... **D7/637**

FIG. 2 is a left side elevational view thereof;

[58] Field of Search .... **D7/637-641;**

FIG. 3 is a right side elevational view thereof;

**D6/570, 553, 512; 206/553; 211/60.1, 70.7;**

FIG. 4 is a rear elevational view thereof;

**248/37.3, 37.6**

FIG. 5 is a top plan view thereof; and,

FIG. 6 is a bottom plan view thereof.

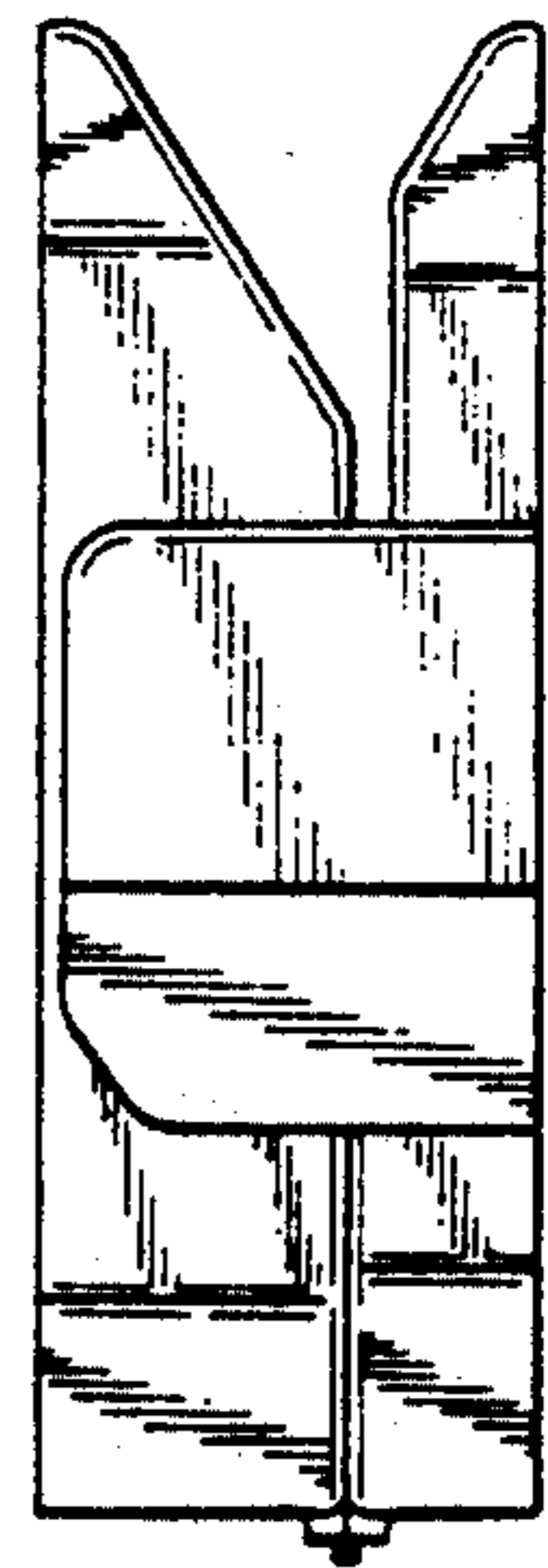
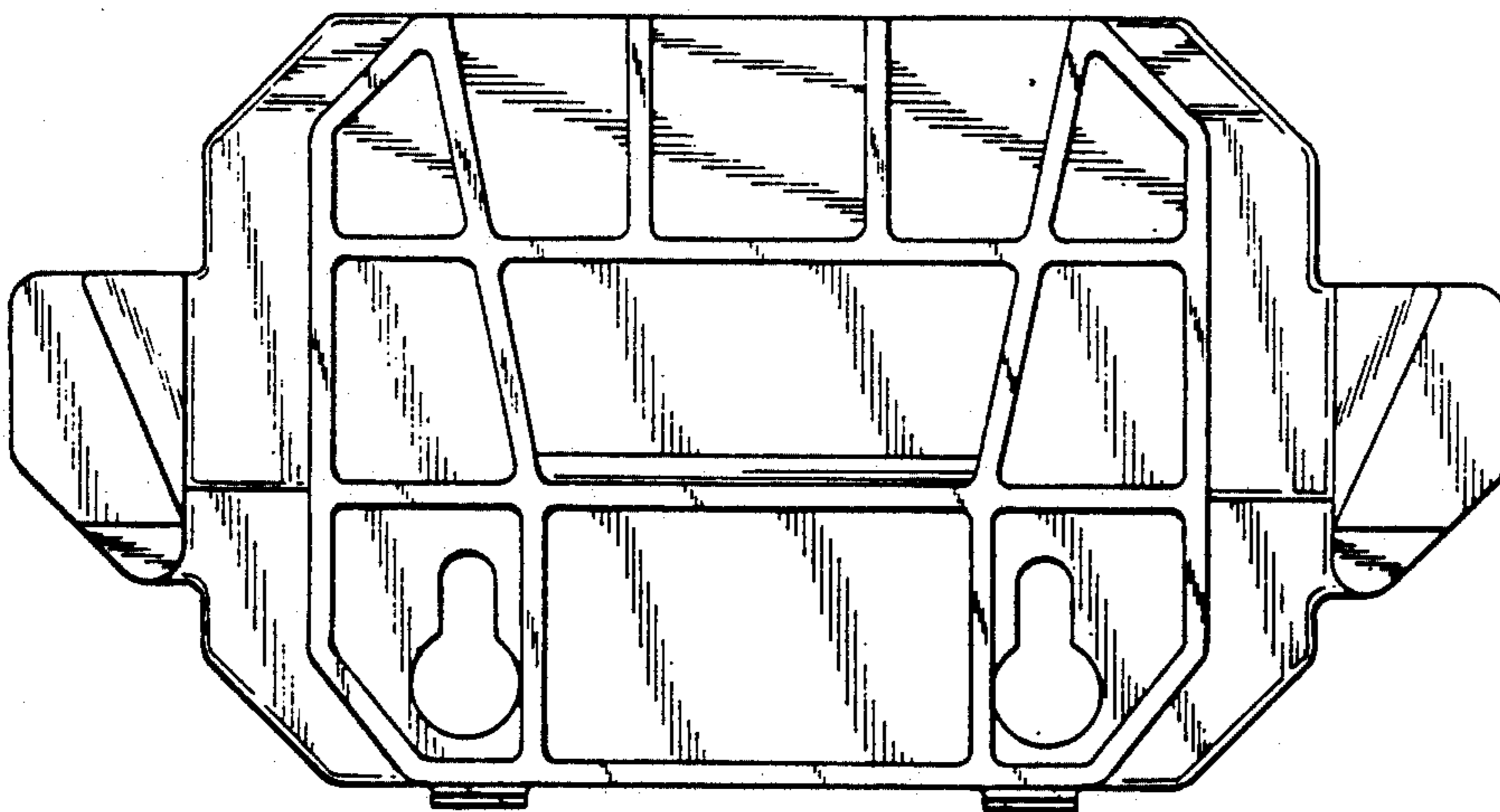

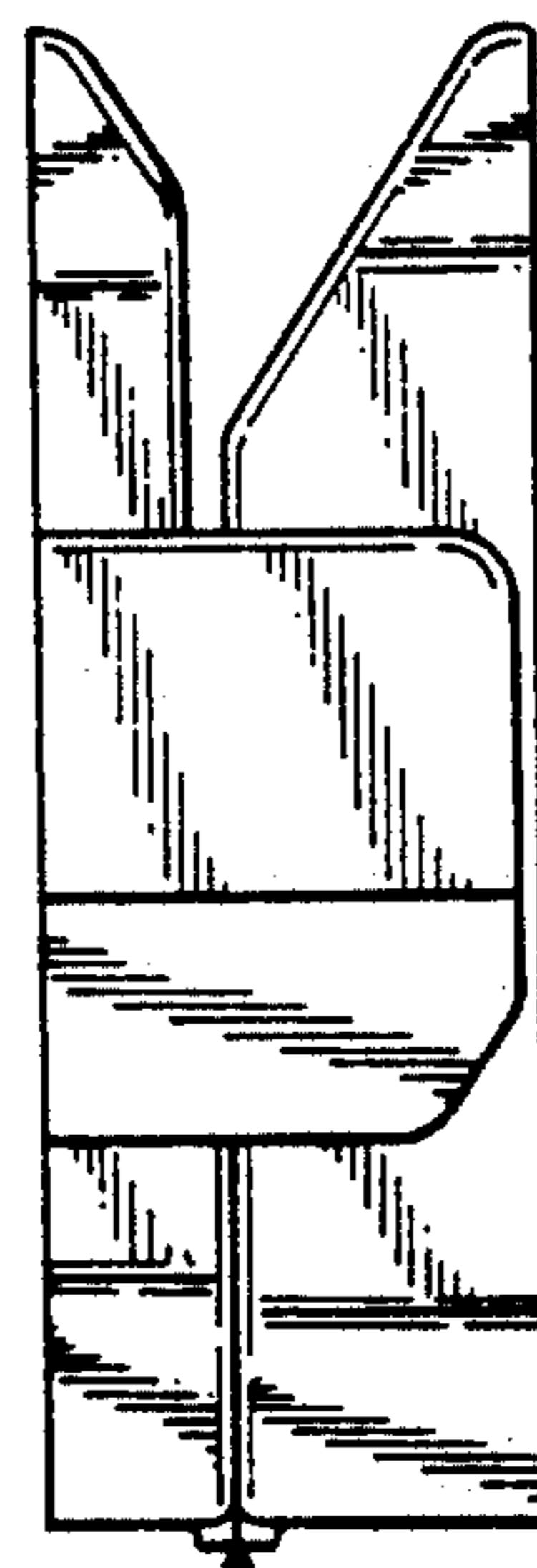
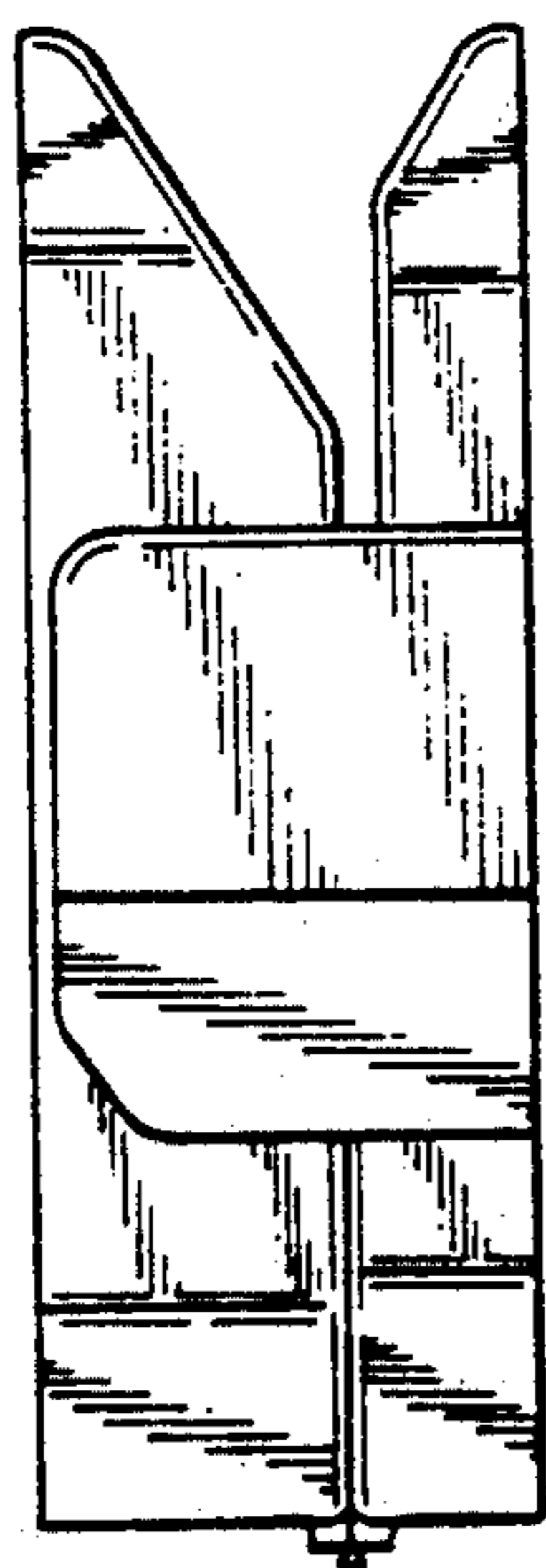
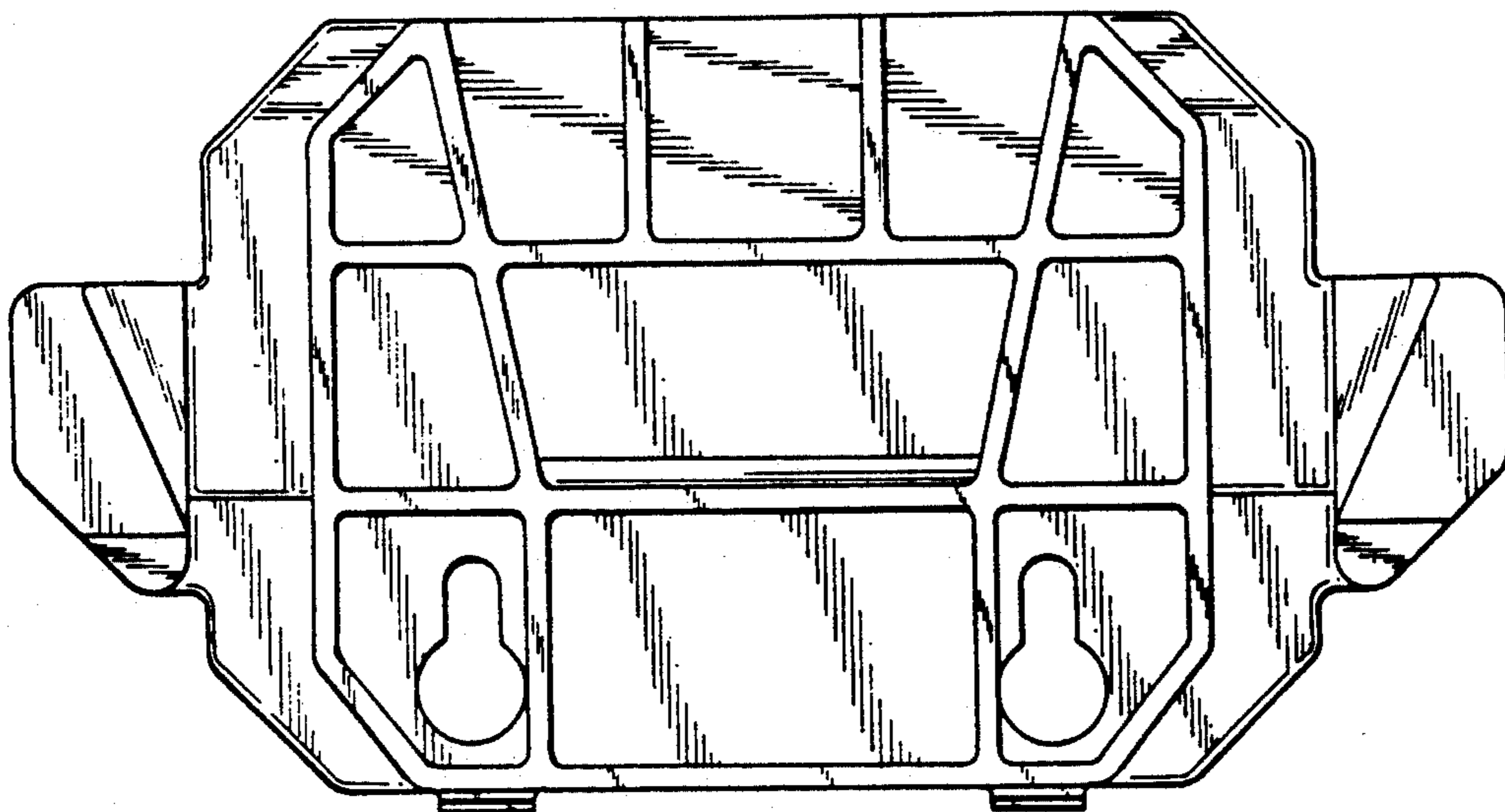

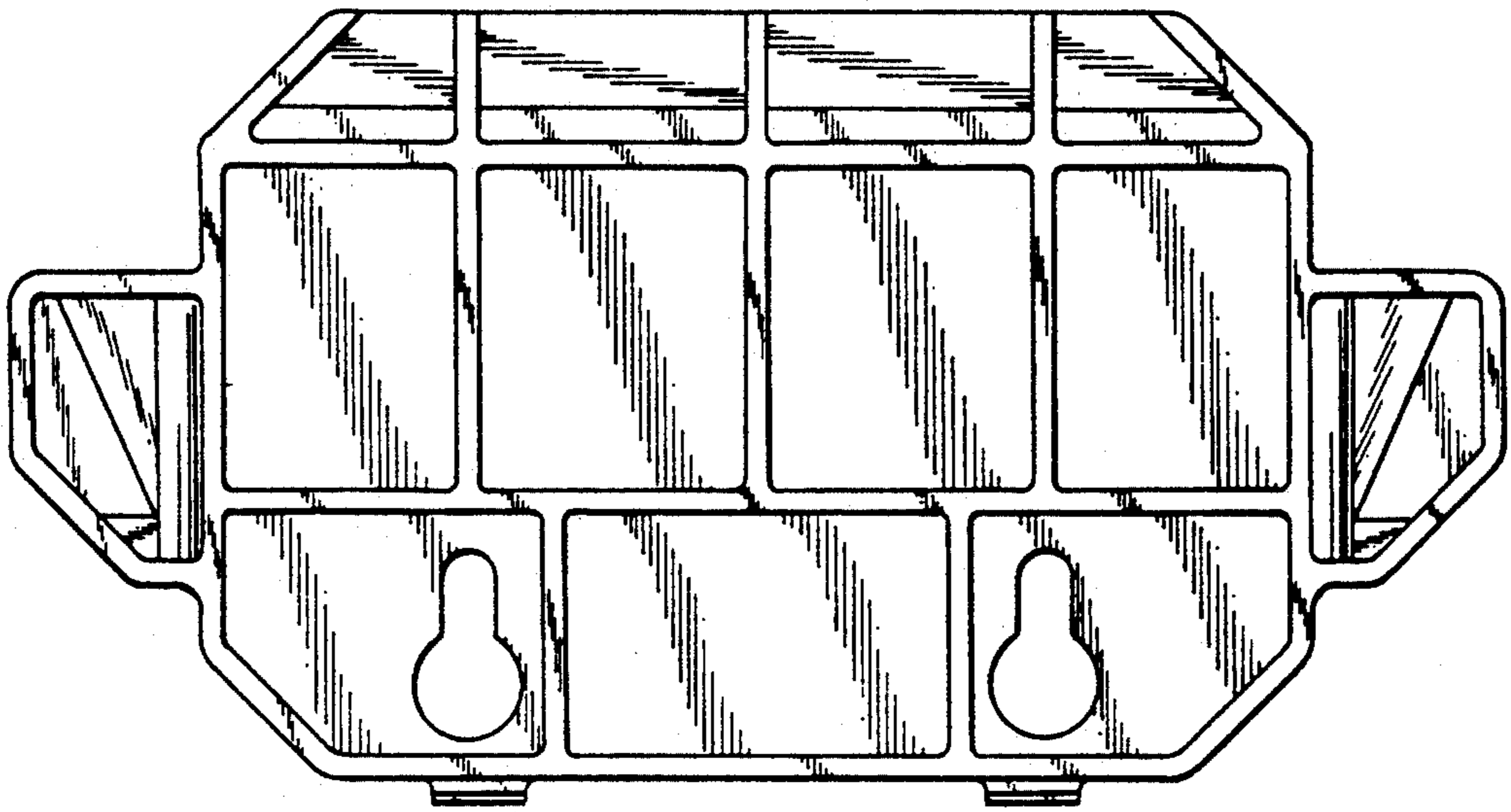

FIG. 4

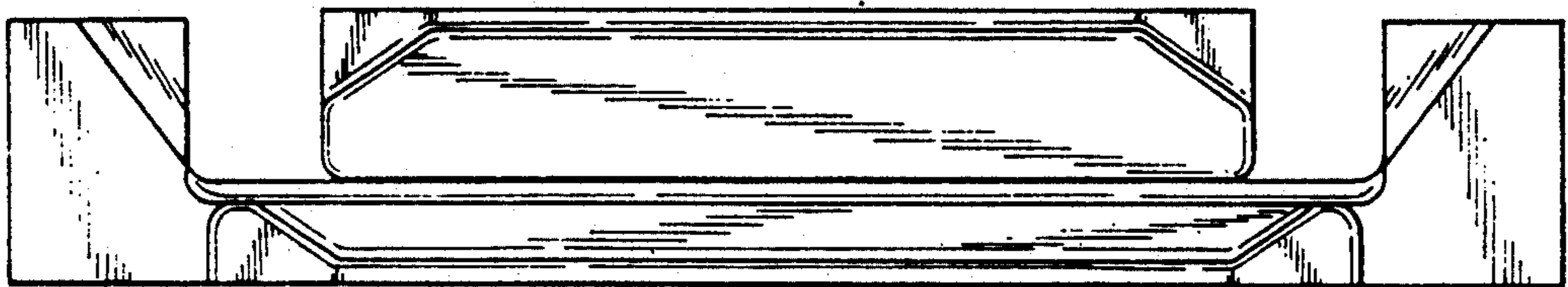

FIG. 5

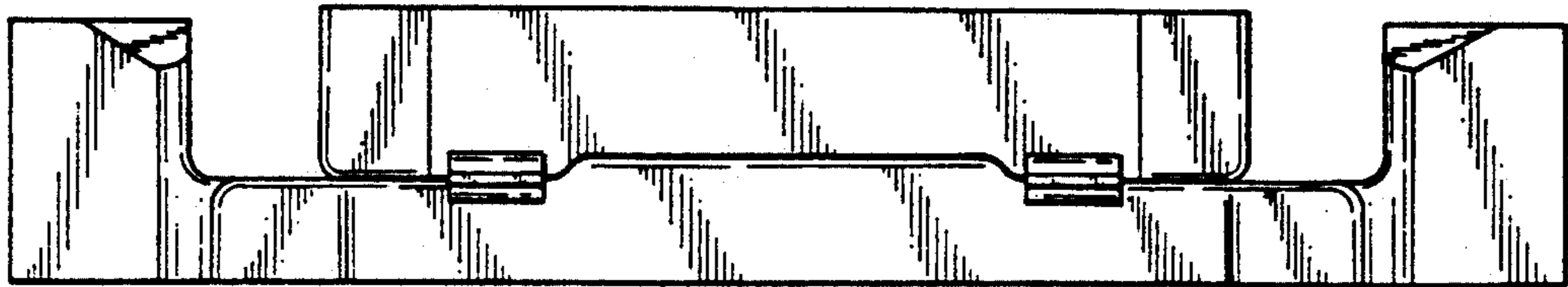

FIG. 6

UNITED STATES PATENT AND TRADEMARK OFFICE  
**CERTIFICATE OF CORRECTION**

PATENT NO. : DES. 339,035  
DATED : Sept. 7, 1993  
INVENTOR(S) : Lloyd Mark Finney

It is certified that error appears in the above-identified patent and that said Letters Patent is hereby corrected as shown below:

On the title page, under "DESCRIPTION", the description of Figure 2 should read --FIG. 2 is a right side elevational view thereof--.

The description of Figure 3 should read --FIG. 3 is a left side elevational view thereof--.

Signed and Sealed this  
Tenth Day of May, 1994

Attest:



BRUCE LEHMAN

Attesting Officer

Commissioner of Patents and Trademarks