



US00D339032S

United States Patent [19]

[11] Patent Number: **Des. 339,032**

Dix

[45] Date of Patent: **** Sep. 7, 1993**

[54] **CRAWFISH HEAD DISH**

[76] Inventor: **Michael J. Dix, 4647 Dreux, New Orleans, La. 70126**

[**] Term: **14 Years**

[21] Appl. No.: **566,236**

[22] Filed: **Aug. 13, 1990**

[52] U.S. Cl. **D7/578; D7/569**

[58] Field of Search **D7/514, 569, 515, 516, D7/519, 539, 551, 544, 567, 564, 571, 573, 578, 631, 634, 628, 633; D11/202, 204, 205; 206/557**

D. 182,775	5/1958	Tomarin	D7/564
D. 244,573	6/1977	Thrush	D7/539
2,076,140	4/1937	Faunce	D7/564
2,085,951	7/1937	Carter et al.	D7/564 X
2,581,742	2/1952	Rosendahl	D7/564 X
4,899,881	2/1990	Girard et al.	206/557 X

Primary Examiner—Alan P. Douglas
Assistant Examiner—M. N. Pandozzi
Attorney, Agent, or Firm—Keaty & Keaty

[57] CLAIM

The ornamental design for a crawfish head dish, as shown.

[56] References Cited

U.S. PATENT DOCUMENTS

D. 38,981	1/1908	Thiesen	D7/564
D. 38,982	1/1908	Thiesen	D7/564
D. 38,983	1/1908	Thiesen	D7/544
D. 38,984	1/1908	Thiesen	D7/539
D. 103,539	3/1937	Moore	D7/567 X
D. 124,849	1/1941	Avetta	D7/564

DESCRIPTION

FIG. 1 is a top, front, left perspective view of a crawfish head dish, showing my new design; FIG. 2 is a top plan view thereof; FIG. 3 is a bottom plan view thereof; FIG. 4 is a right elevational view thereof; FIG. 5 is a front elevational view thereof; and, FIG. 6 is a rear elevational view thereof.

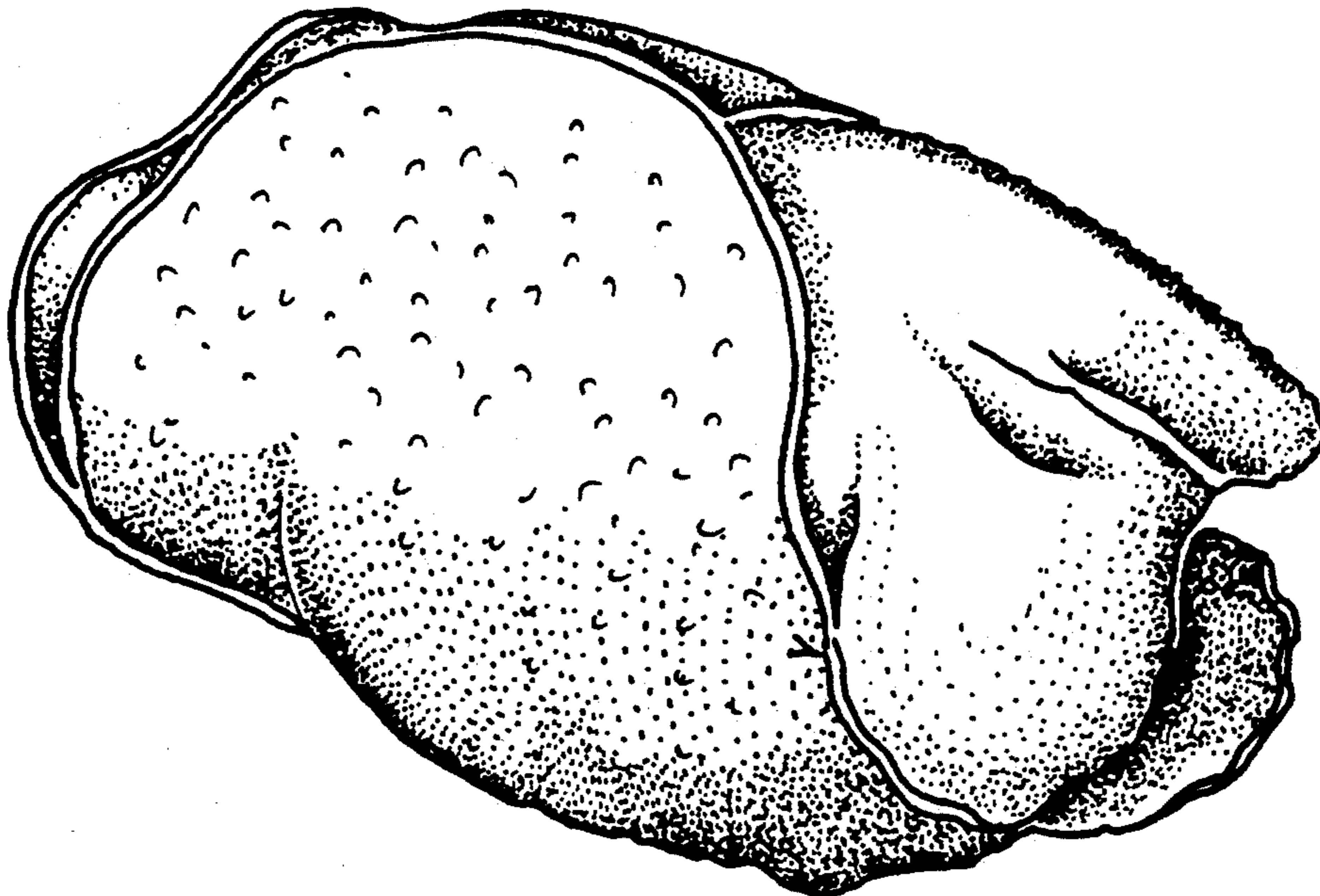

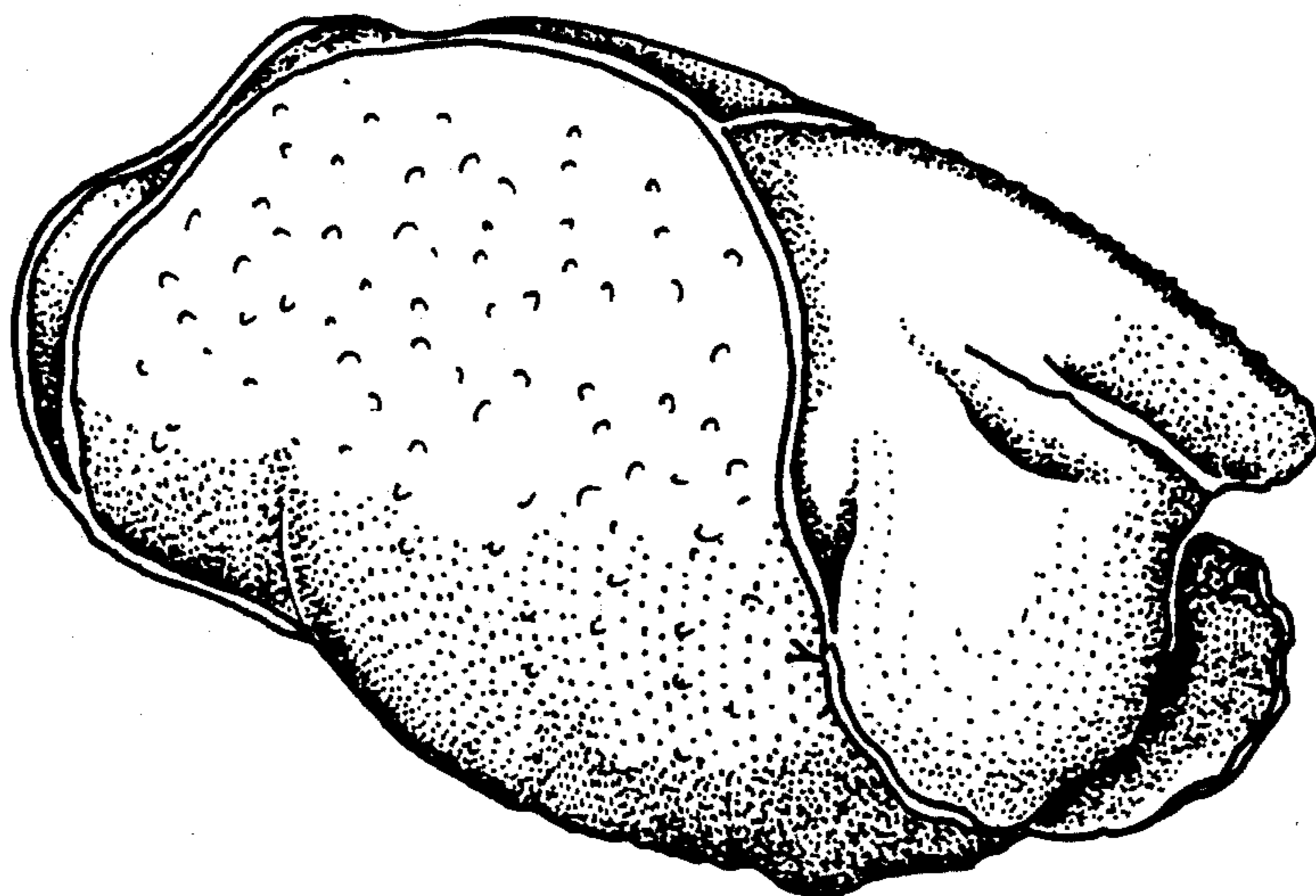

FIG. 1

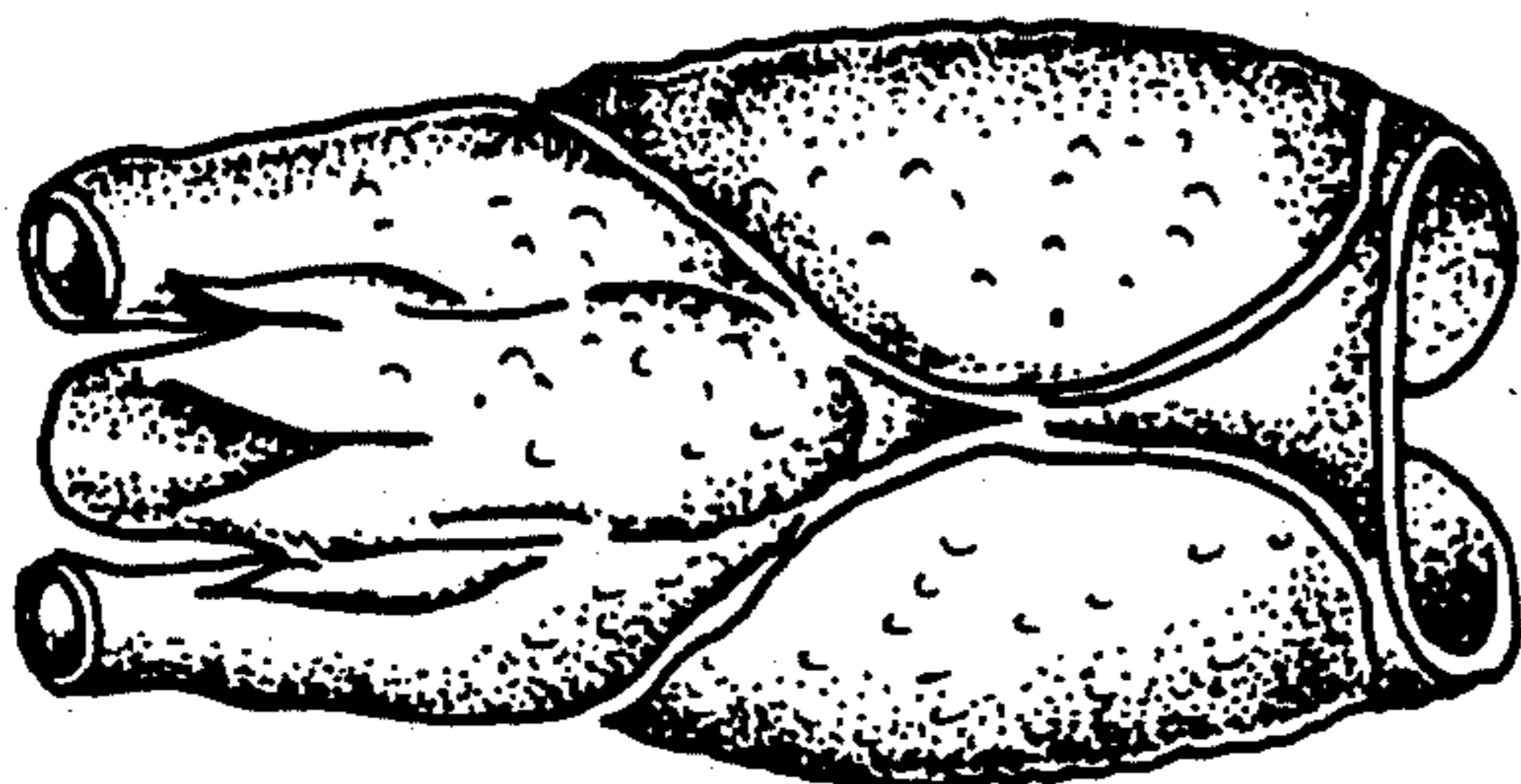

FIG. 2

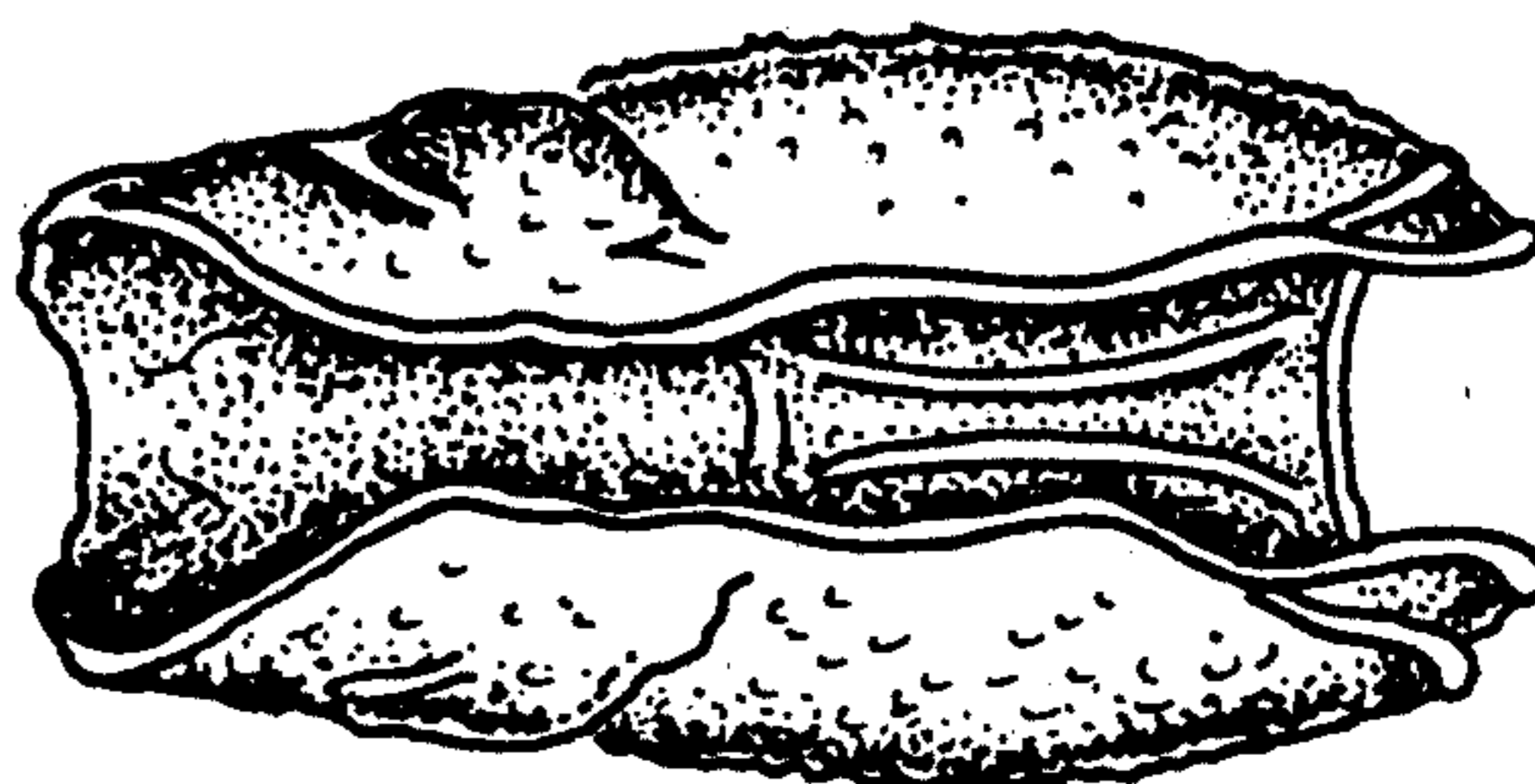

FIG. 3

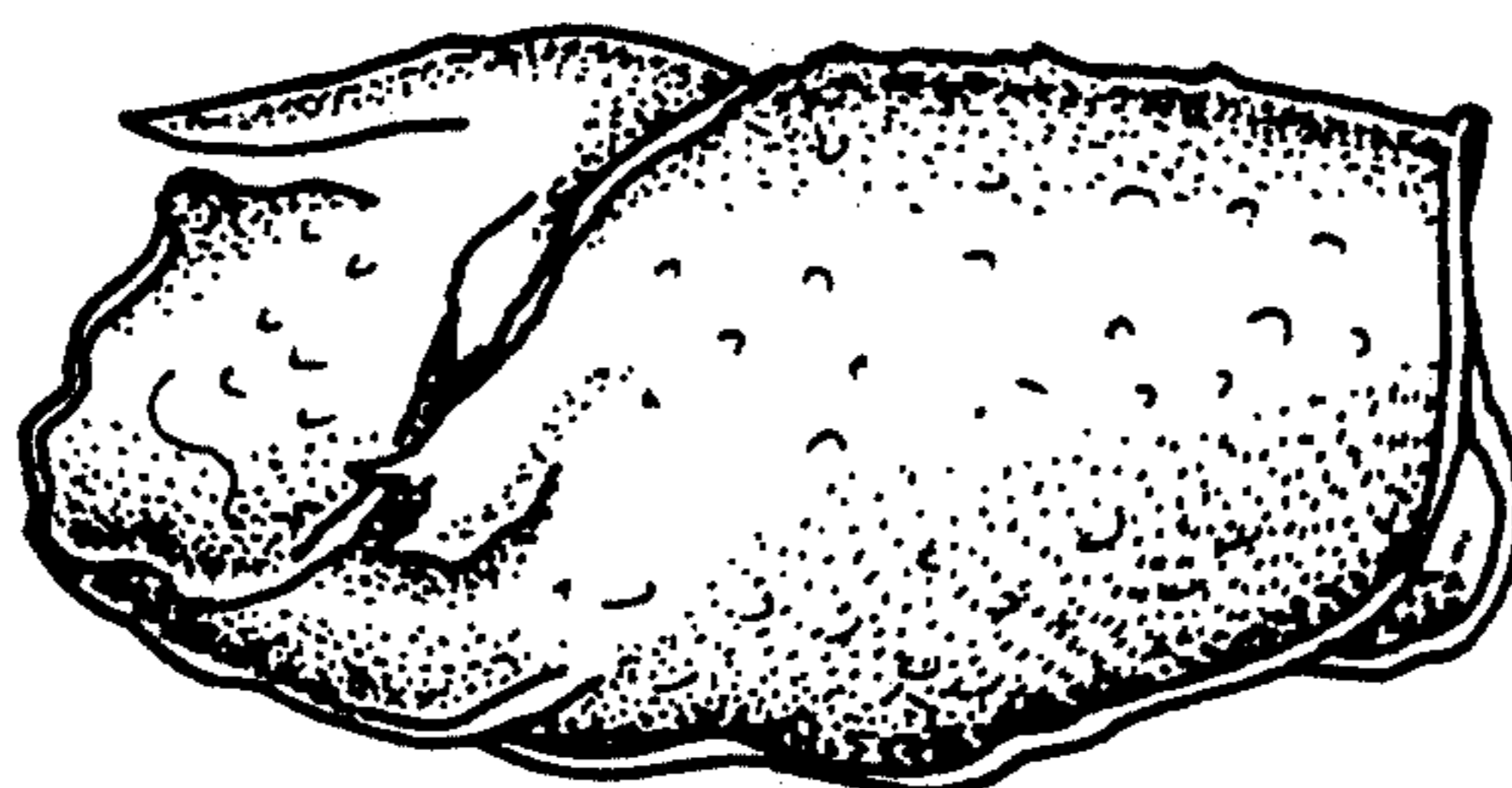

FIG. 4

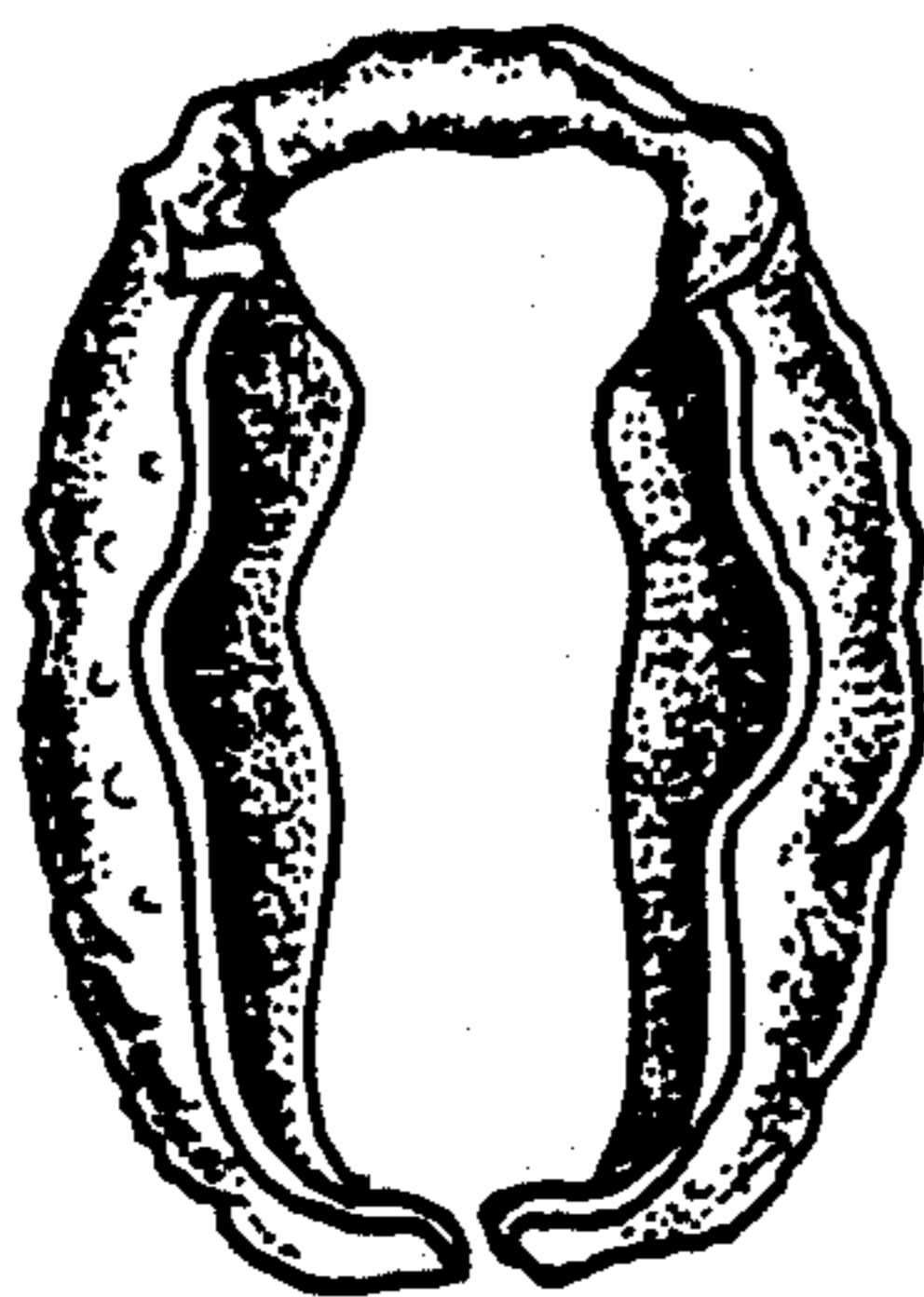

FIG. 5

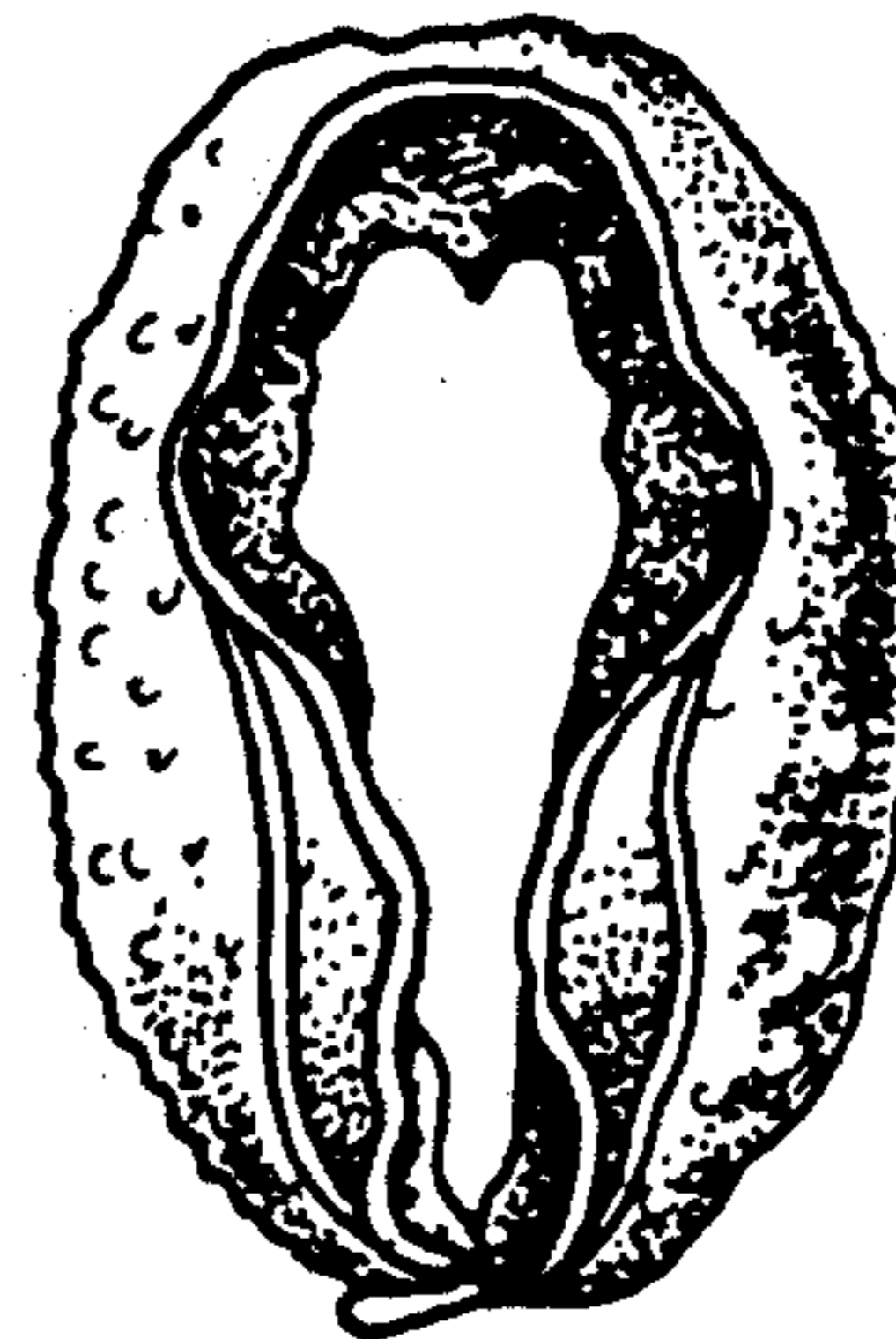

FIG. 6