



US00D339016S

United States Patent [19]

Combs

[11] Patent Number: **Des. 339,016**

[45] Date of Patent: **** Sep. 7, 1993**

[54] **WALL MOUNTED WATCH AND RING HOLDER**

[76] Inventor: **Gwendolyn M. Combs, 55 Hilltop Dr., Penfield, N.Y. 14526**

[**] Term: **14 Years**

[21] Appl. No.: **791,596**

[22] Filed: **Nov. 12, 1991**

Related U.S. Application Data

[63] Continuation-in-part of Ser. No. 510,416, Apr. 17, 1990.

[52] U.S. Cl. **D6/567**

[58] Field of Search **D6/512, 553, 567, 574, D6/466; 211/13, 49.1, 59.1, 86-87, 90; D8/349, 354, 380; 248/451, 453**

[56] **References Cited**

U.S. PATENT DOCUMENTS

D. 209,359	11/1967	Schuler	D6/466
D. 239,796	5/1976	Williams	D6/466
D. 322,370	12/1991	Cross et al.	D6/466
1,245,819	11/1917	Taylor	D6/466 X
3,208,713	9/1965	Eichhorn et al.	248/451

Primary Examiner—**Brian N. Vinson**

[57] **CLAIM**

The ornamental design for a wall mounted watch and ring holder, as shown and described.

DESCRIPTION

FIG. 1 is a top plan view of a wall mounted watch and ring holder showing my new design;
FIG. 2 is a vertical cross-sectional view thereof, taken along line 2—2 of FIG. 1;
FIG. 3 is a left side elevational view thereof, the right side being a mirror image of that shown; and,
FIG. 4 is a front elevational view thereof, the rear being plain and unornamented.

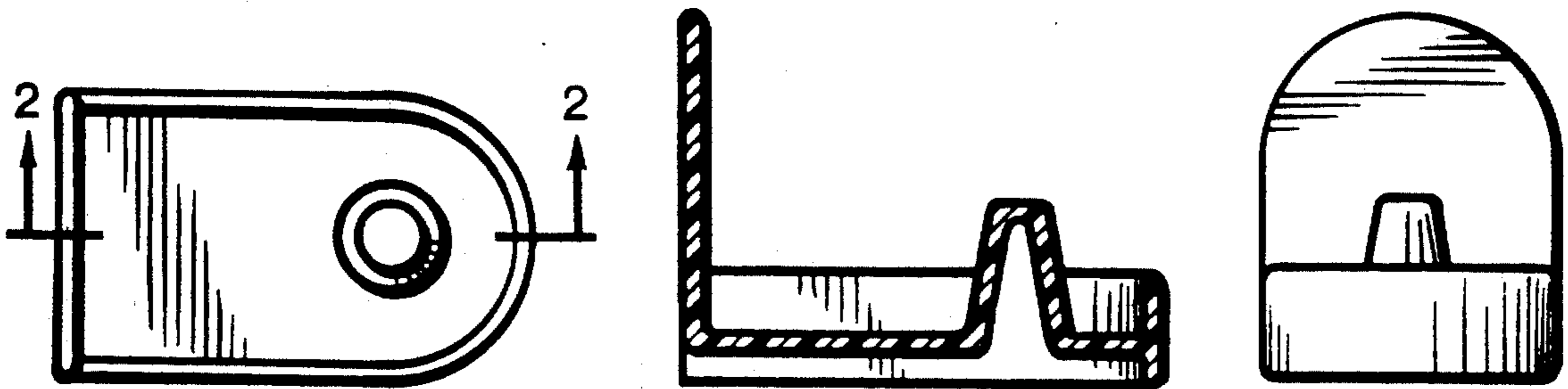

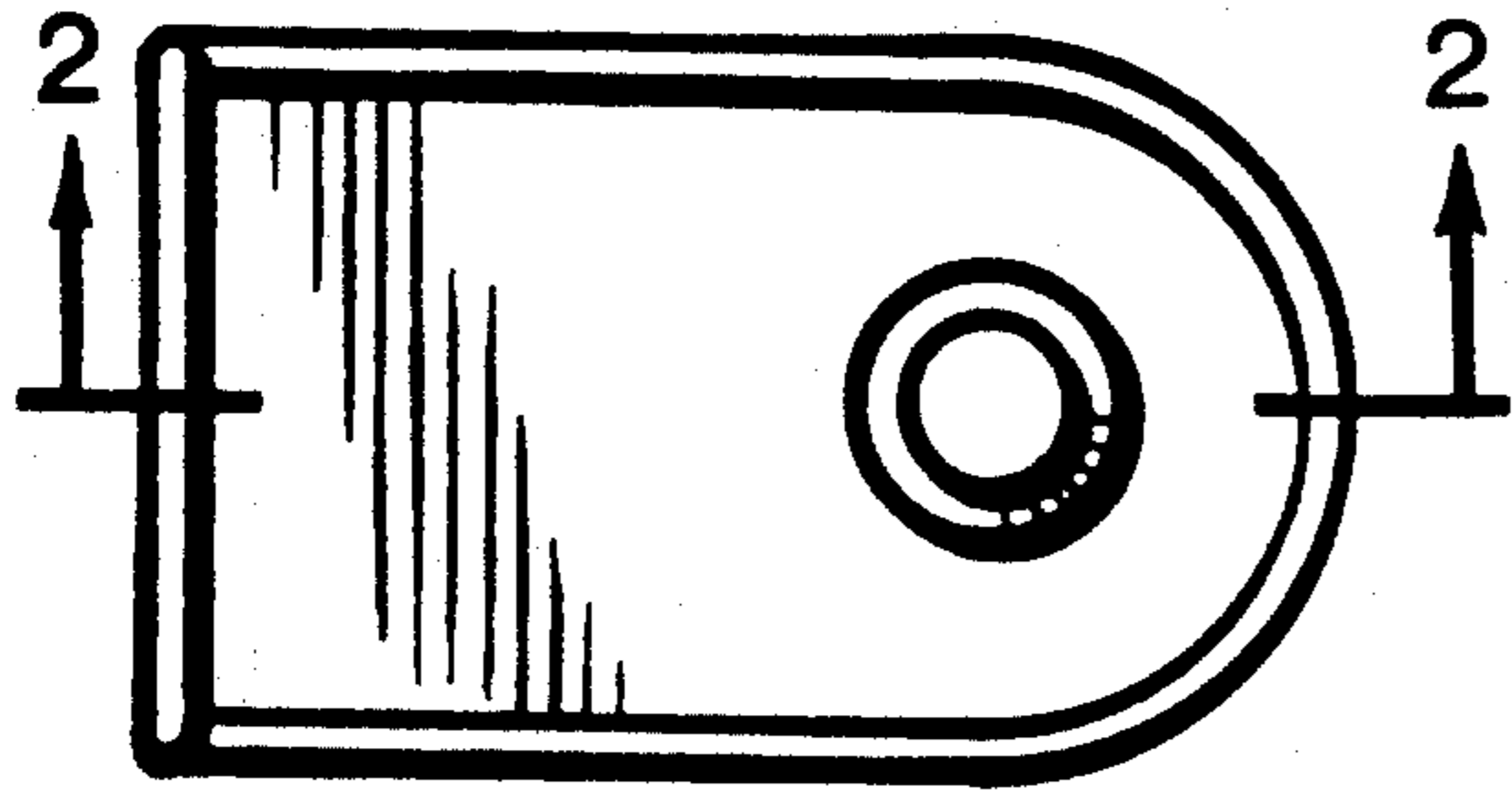

Fig. 1

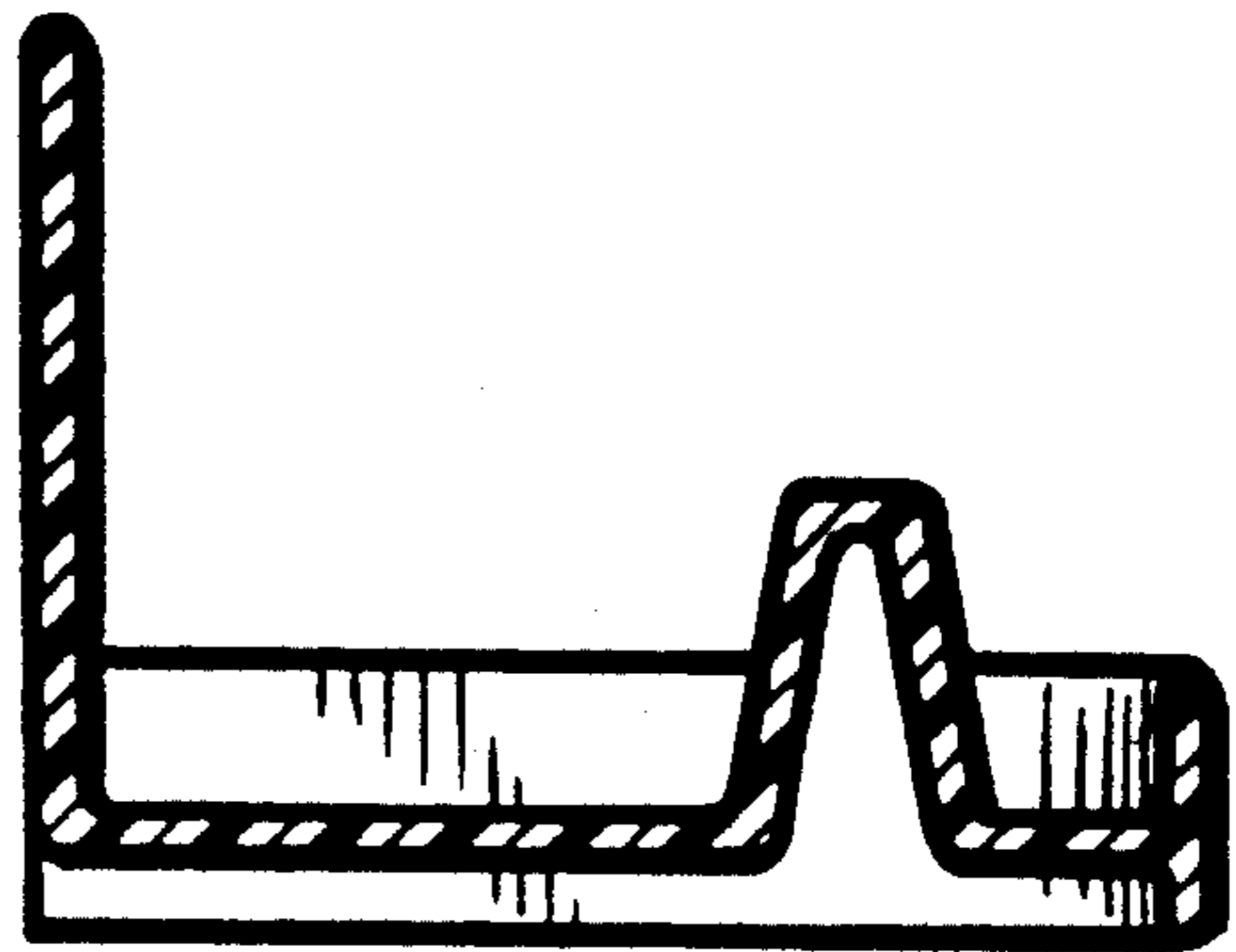

Fig. 2

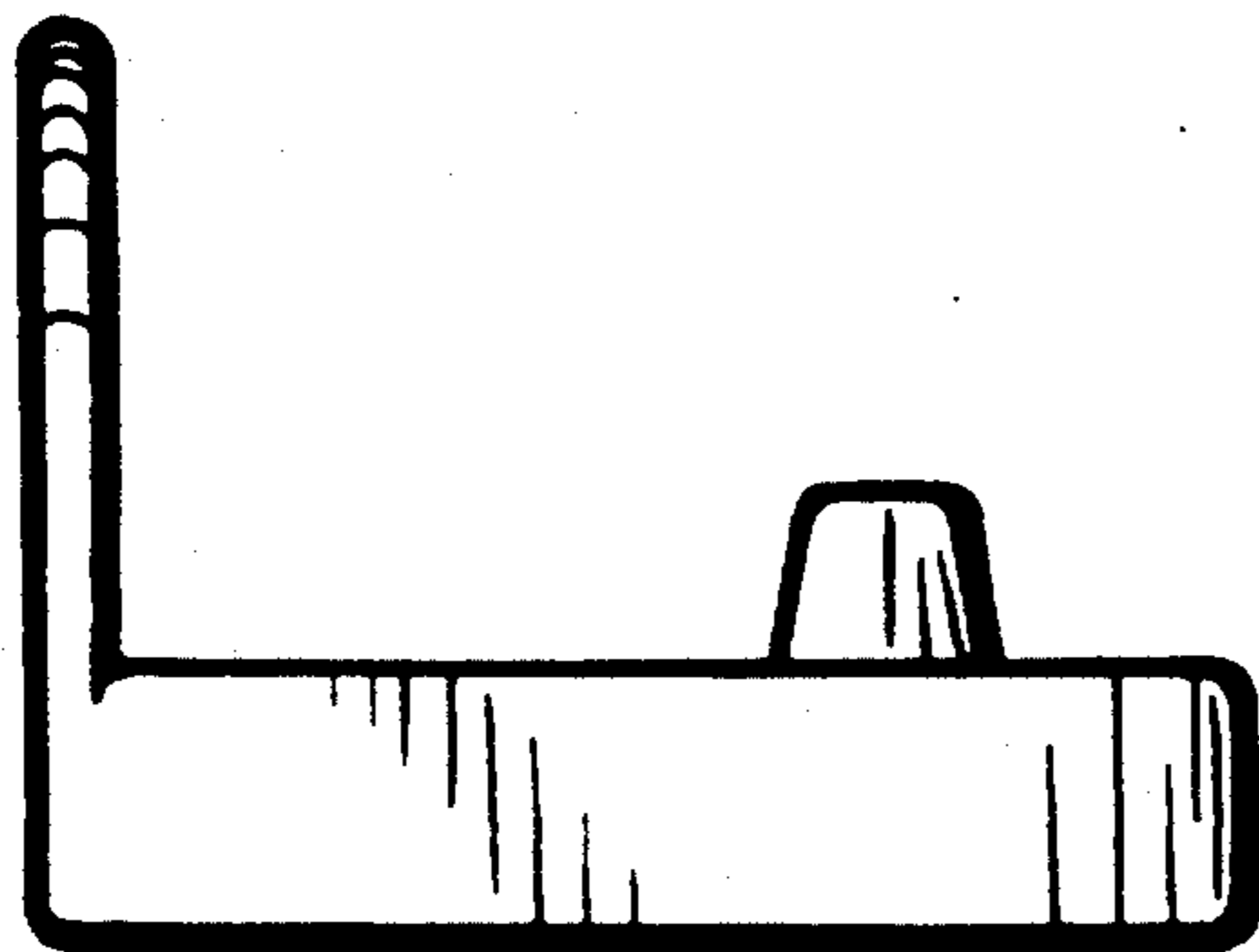

Fig. 3

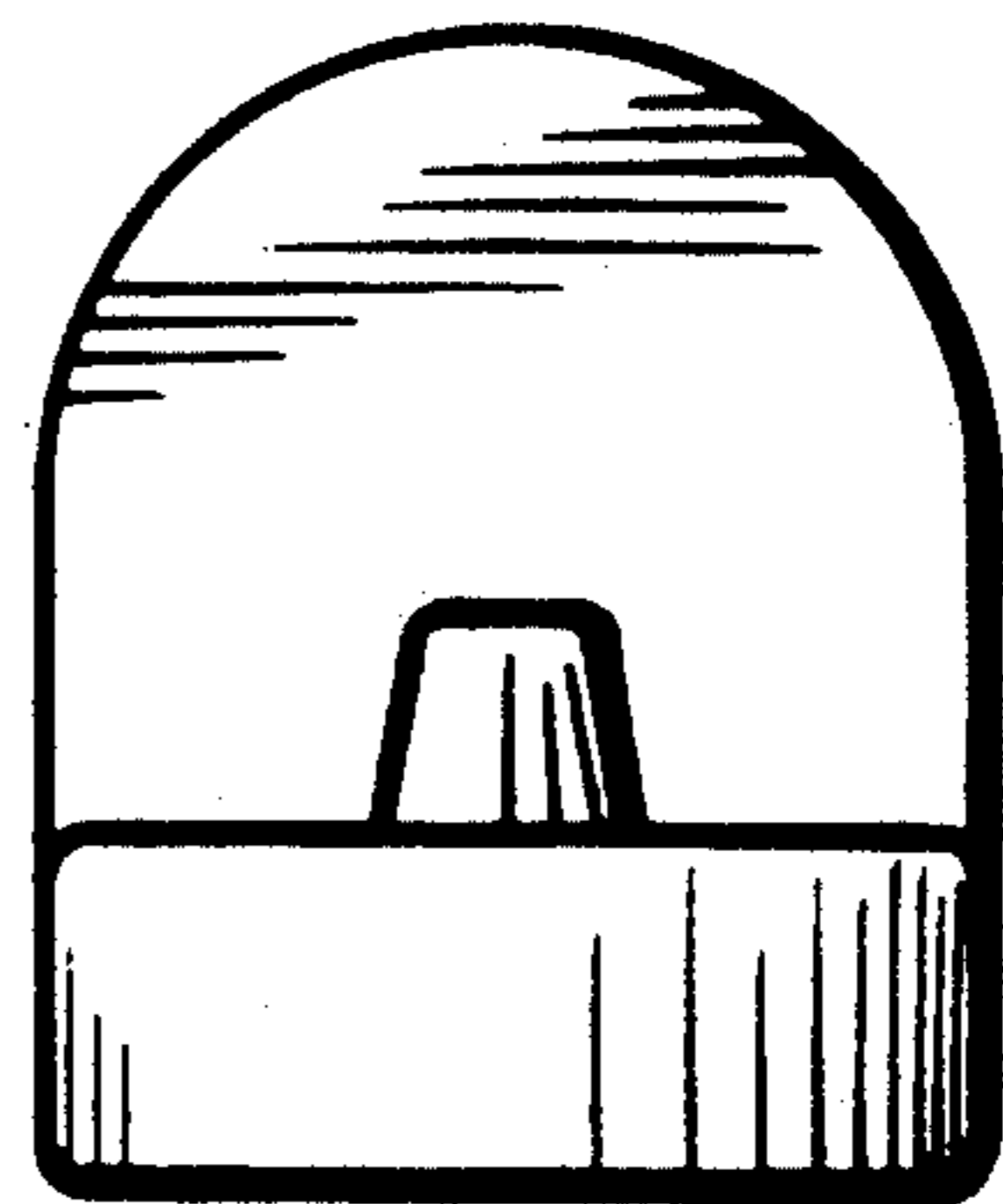

Fig. 4