



US00D339007S

United States Patent [19]

[11] Patent Number: **Des. 339,007**

Grosfillex

[45] Date of Patent: **** Sep. 7, 1993**

[54] **ARMCHAIR**

[75] Inventor: **Raymond Grosfillex, Oyonnax, France**

[73] Assignee: **Grosfillex Sarl, Oyonnax, France**

[**] Term: **14 Years**

[21] Appl. No.: **761,011**

[22] Filed: **Sep. 6, 1991**

[30] **Foreign Application Priority Data**

Mar. 6, 1991 [WO] World Int. Prop. O. 001449

[52] U.S. Cl. **D6/379; D6/374; D6/375**

[58] Field of Search **D6/334, 369, 370, 371, D6/374, 375, 376, 379, 380, 500, 501, 502; 297/419, 420, 446**

[56] **References Cited**

U.S. PATENT DOCUMENTS

D. 224,766 9/1972 Rowland D6/371

D. 235,712	7/1975	Laylon	D6/374
D. 288,994	3/1987	Winters	D6/370
D. 309,991	8/1990	Miller	D6/379 X
D. 311,460	10/1990	Greene	D6/379
D. 325,304	4/1992	Grosfillex	D6/370
D. 331,501	12/1952	Grosfillex	D6/370
D. 333,926	3/1993	Hubert	D6/374

Primary Examiner—Alan P. Douglas
Assistant Examiner—Gary D. Watson
Attorney, Agent, or Firm—Dowell & Dowell

[57] **CLAIM**

The ornamental design for an armchair, as shown and described.

DESCRIPTION

FIG. 1 is a front elevational view of an armchair showing my new design;
FIG. 2 is a front elevational view thereof;
FIG. 3 is a rear elevational view thereof;
FIG. 4 is a left side view thereof;
FIG. 5 is a top plan view thereof; and,
FIG. 6 is a bottom plan view thereof.

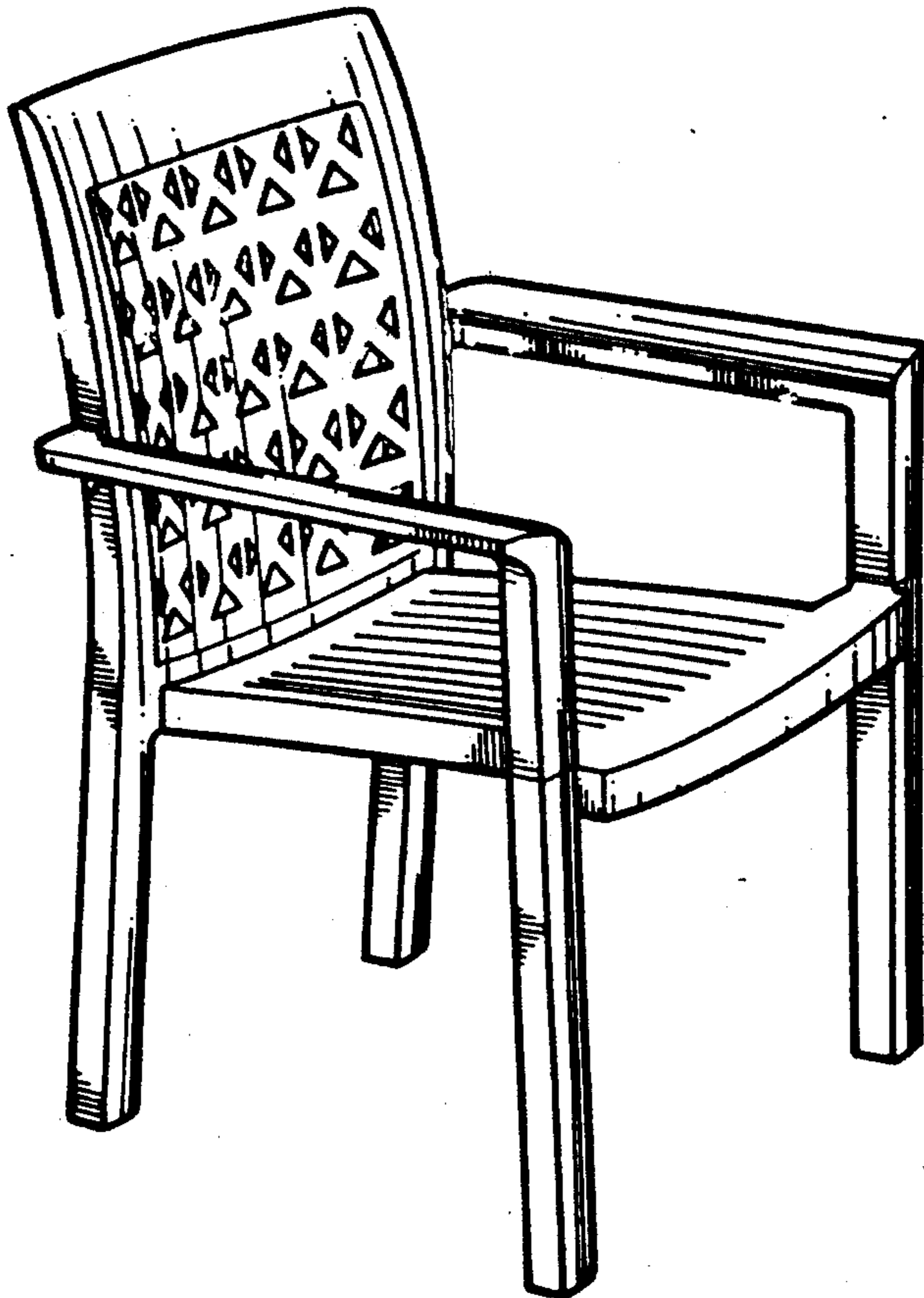

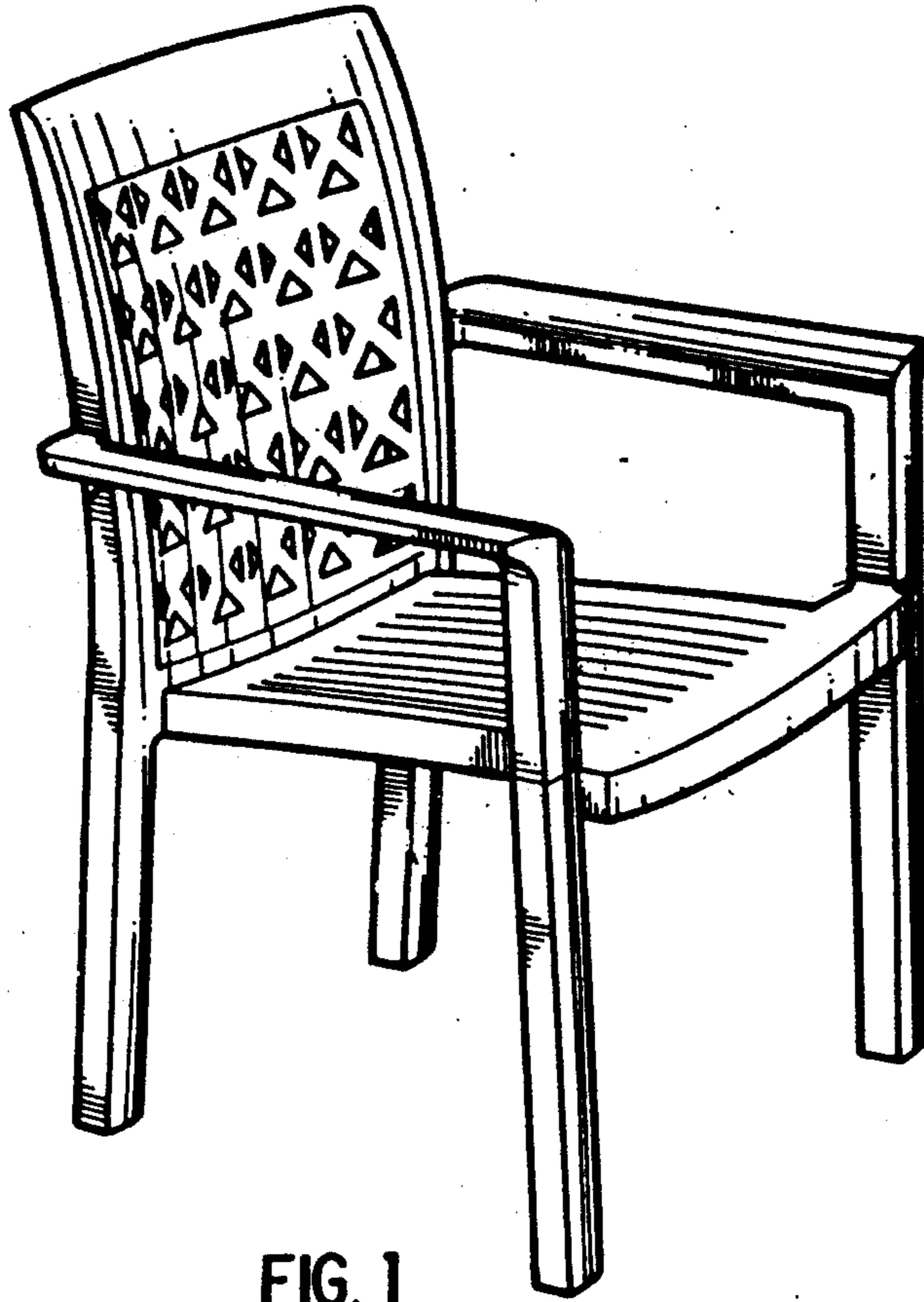

FIG. 1

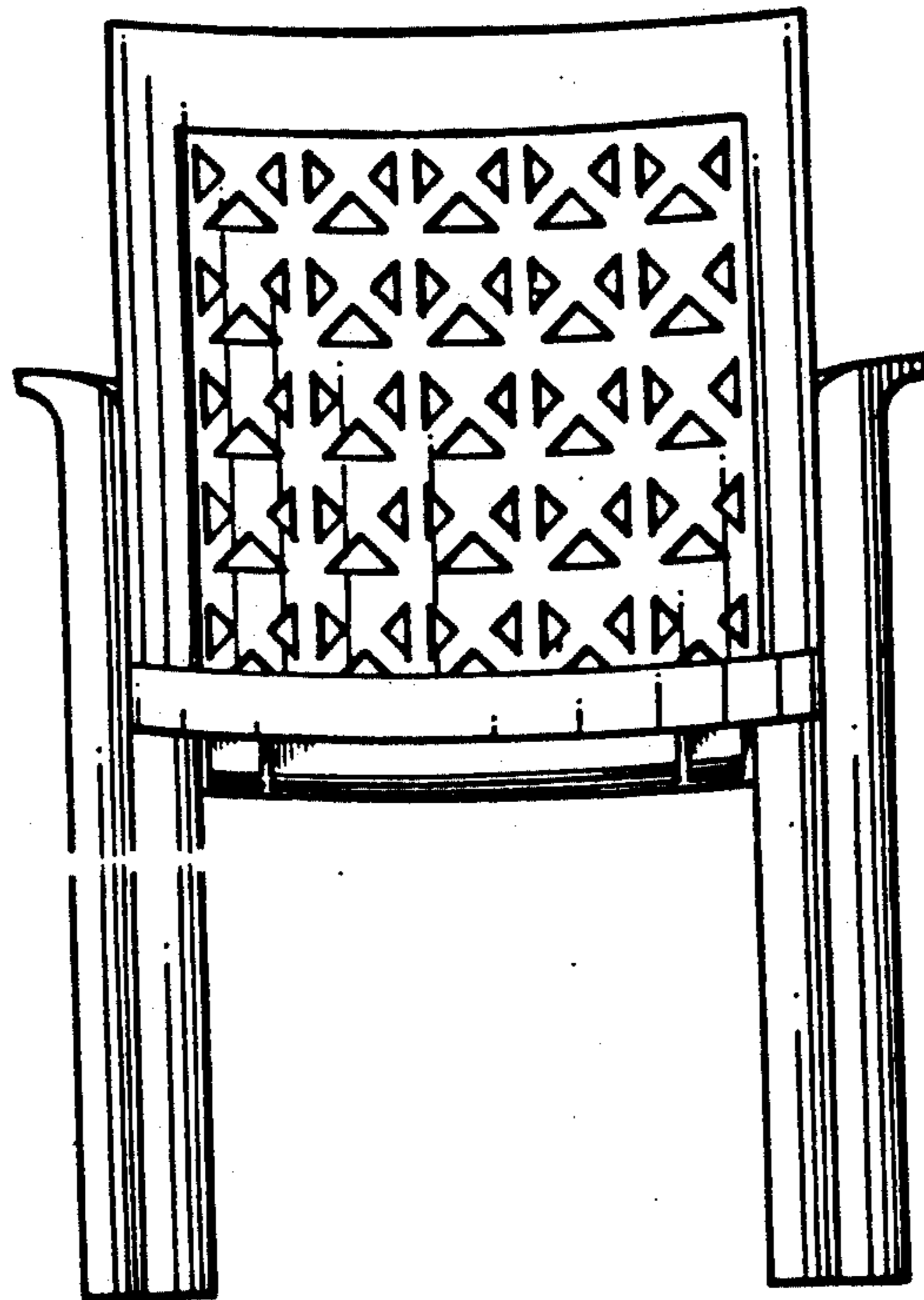

FIG. 2

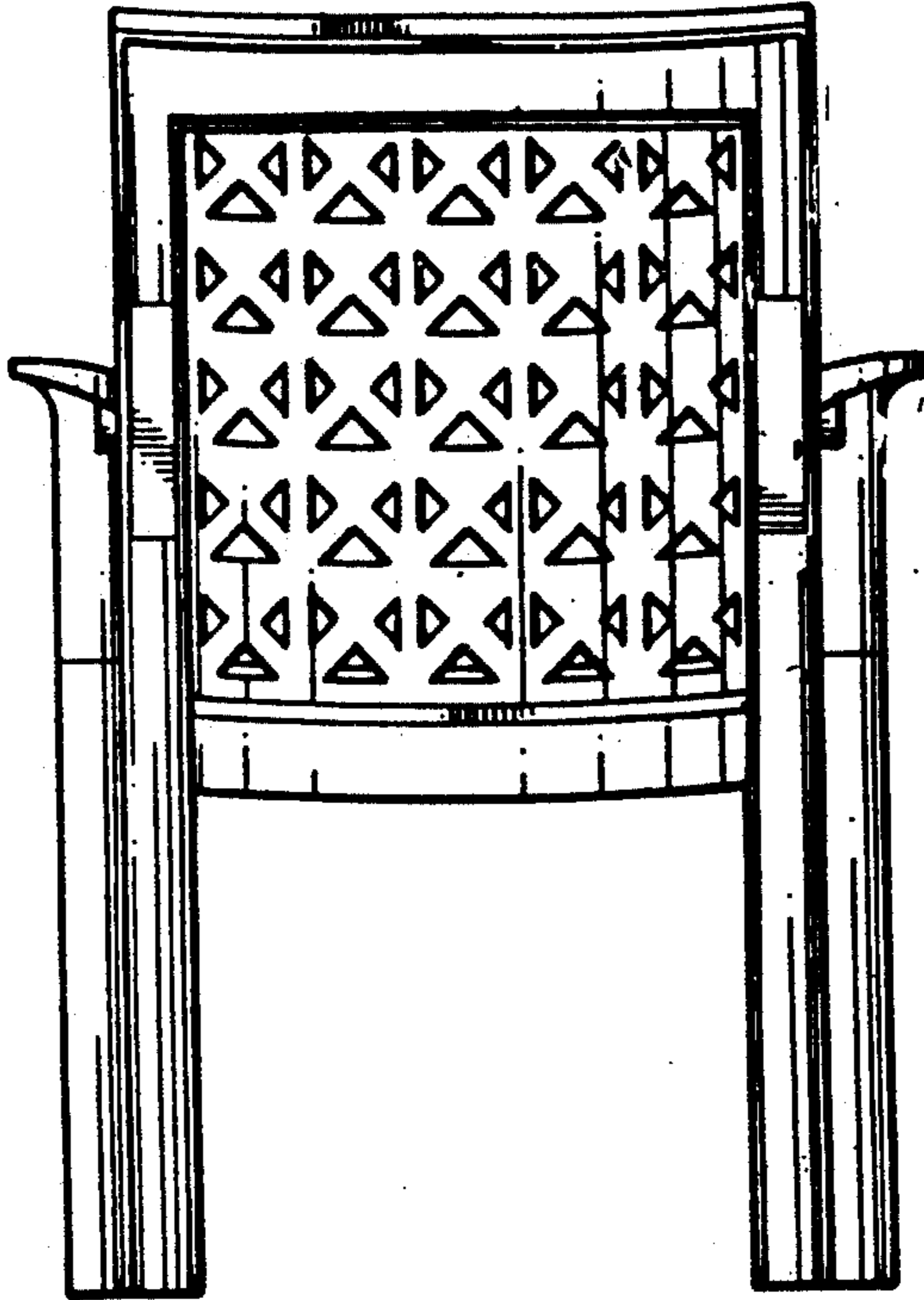

FIG. 3

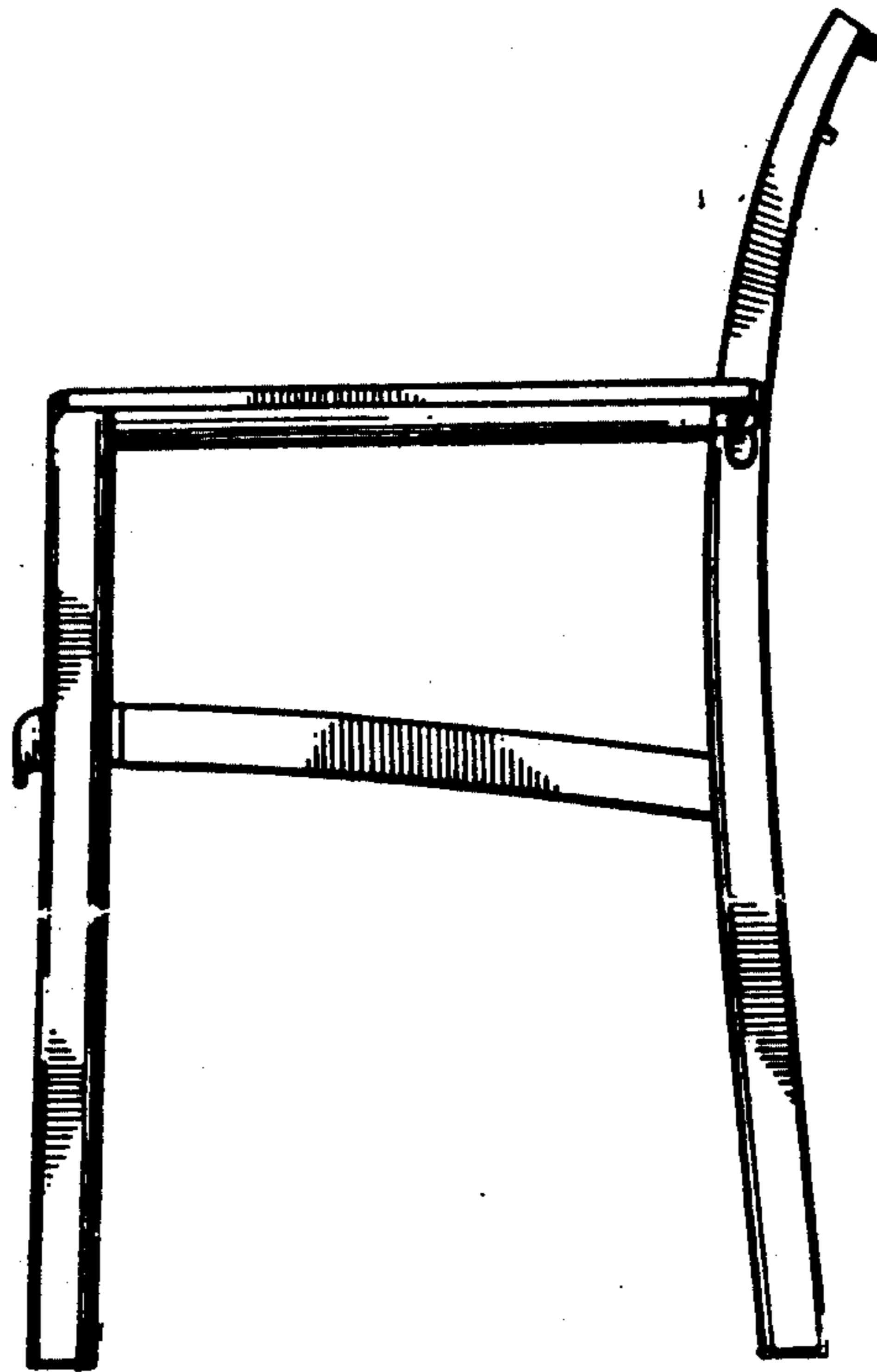

FIG. 4

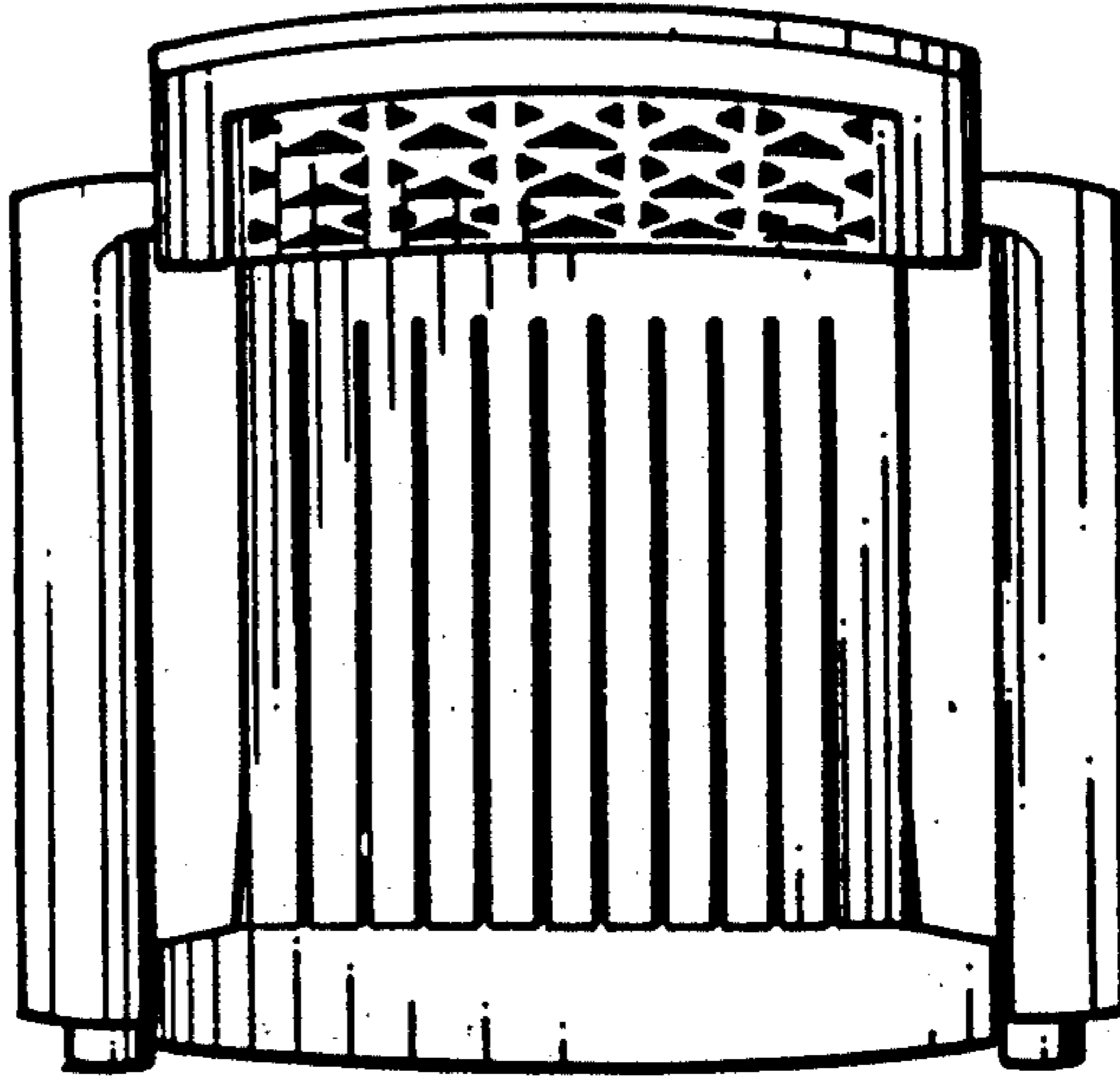

FIG. 5

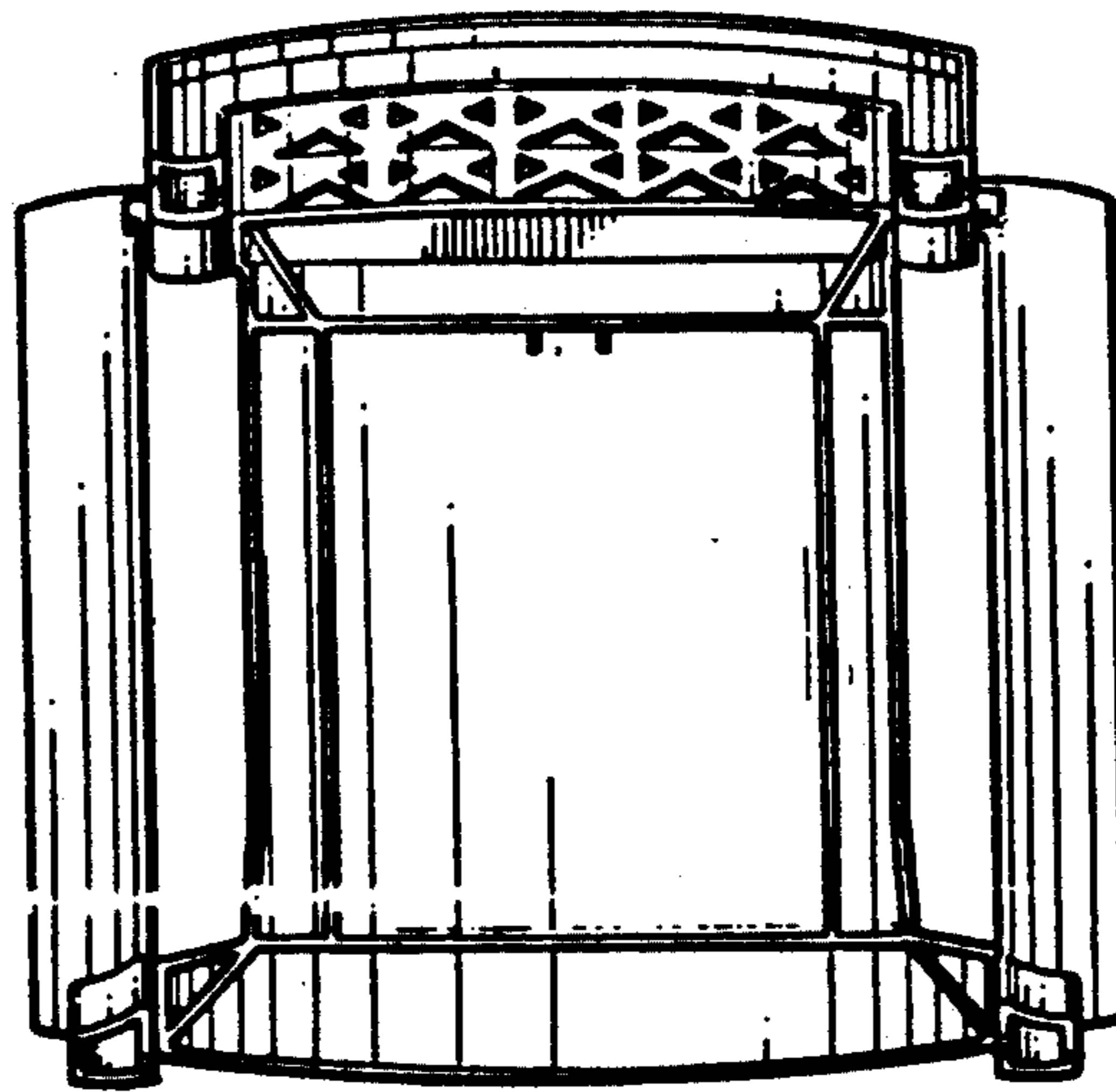

FIG. 6