



US00D338996S

# United States Patent [19]

[11] Patent Number: **Des. 338,996**

Issler et al.

[45] Date of Patent: **\*\* Sep. 7, 1993**

[54] SHOE SOLE

[56] References Cited

[75] Inventors: **James E. Issler, Westport, Conn.;**  
**Rita Tomaro, North Bergen, N.J.**

### U.S. PATENT DOCUMENTS

D. 281,460 11/1985 Parker ..... D2/320  
D. 287,065 12/1986 Austin ..... D2/320  
D. 299,681 2/1989 Miller et al. .... D2/320  
2,239,211 4/1941 Wylie ..... D2/319 X

[73] Assignee: **H. H. Brown Shoe Company, Inc.,**  
**Greenwich, Conn.**

*Primary Examiner*—Louis S. Zarfes  
*Attorney, Agent, or Firm*—Fish & Richardson

[\*\*] Term: **14 Years**

[57] CLAIM

The ornamental design for a shoe sole, as shown and described.

[21] Appl. No.: **648,393**

### DESCRIPTION

[22] Filed: **Jan. 30, 1991**

FIG. 1 is a bottom plan view of a shoe sole of the invention;

[52] U.S. Cl. .... **D2/320**

FIG. 2 is a side elevation thereof;

[58] Field of Search ..... **D2/264, 265, 274, 308-314,**  
**D2/317-323; 36/25 R, 28, 29, 32 R, 59 R, 59 C,**  
**83, 84, 89, 100-107, 112-114, 132, 136**

FIG. 3 is an elevation of a side opposite that shown in FIG. 2;

FIG. 4 is a front elevation thereof; and,

FIG. 5 is a rear elevation of the same.

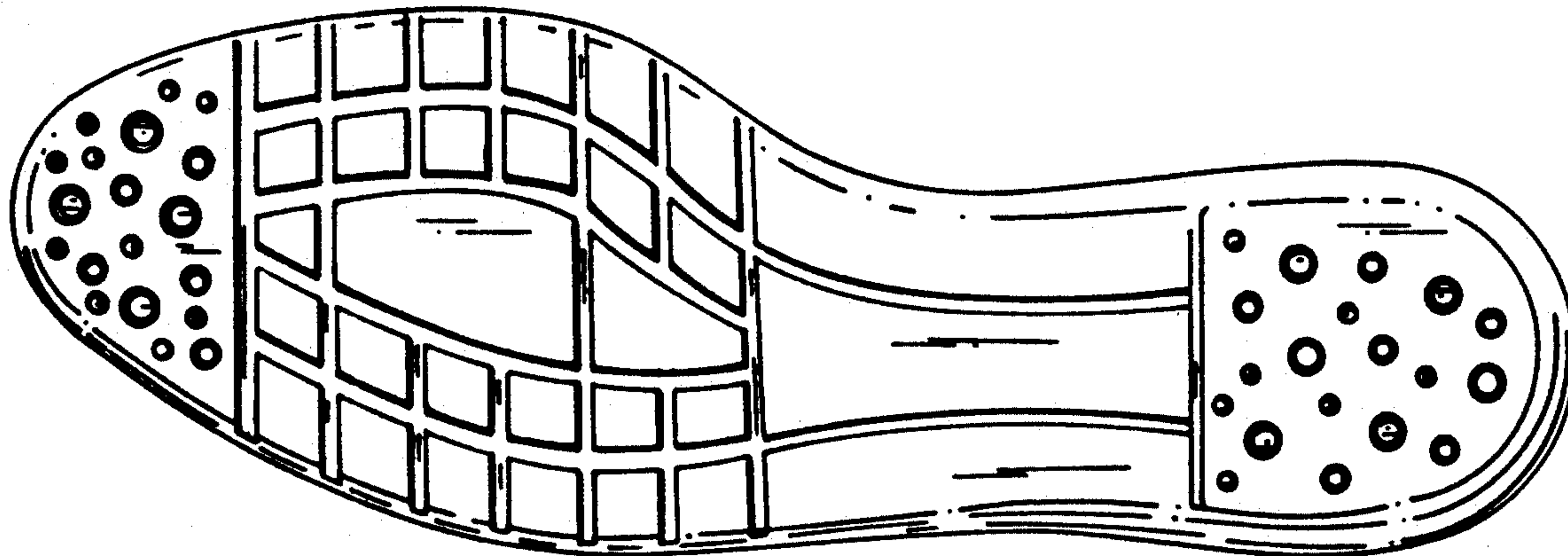

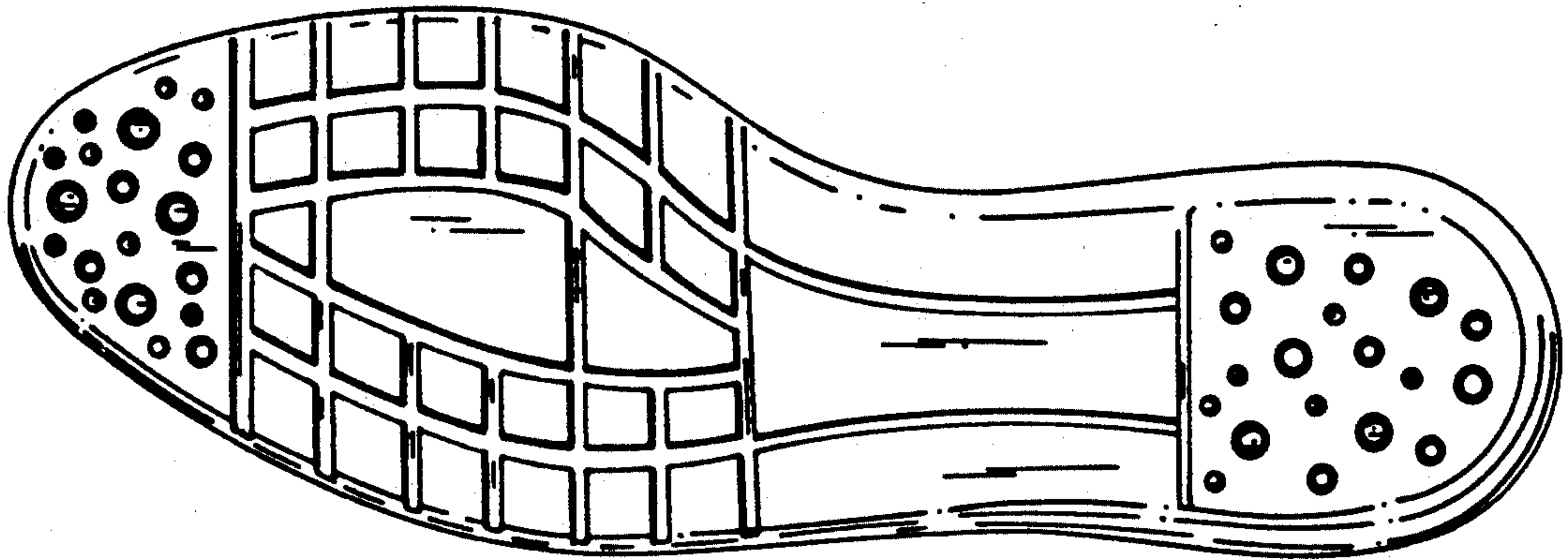

FIG. 1



FIG. 2

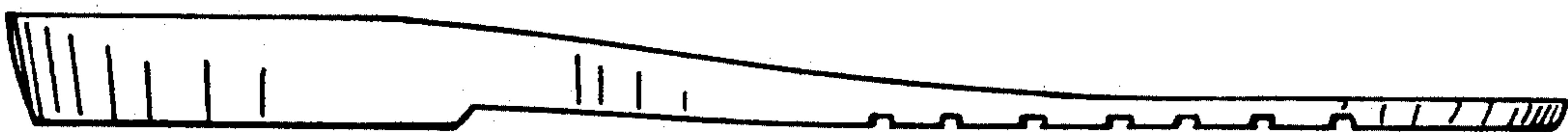

FIG. 3

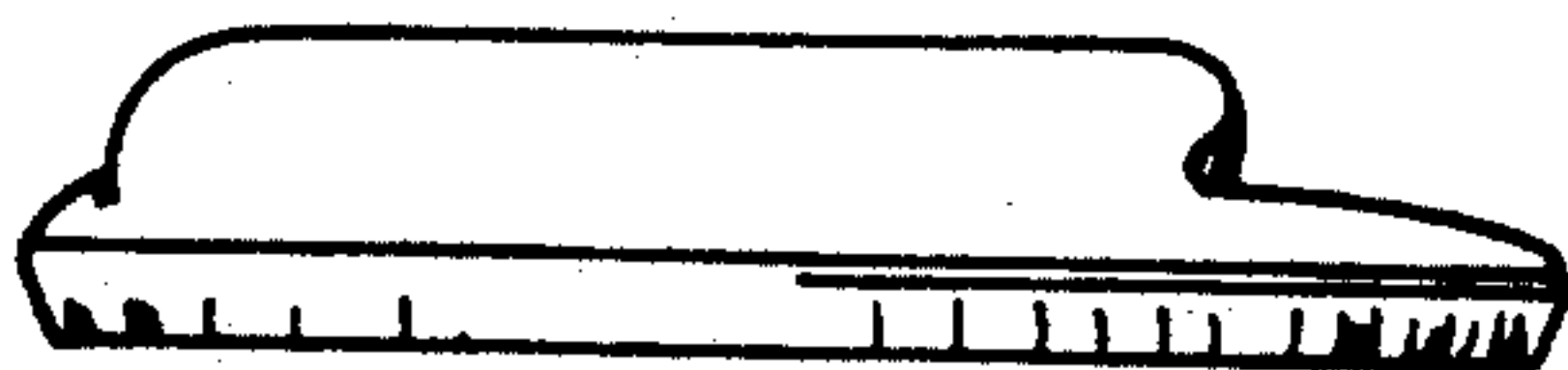

FIG. 4

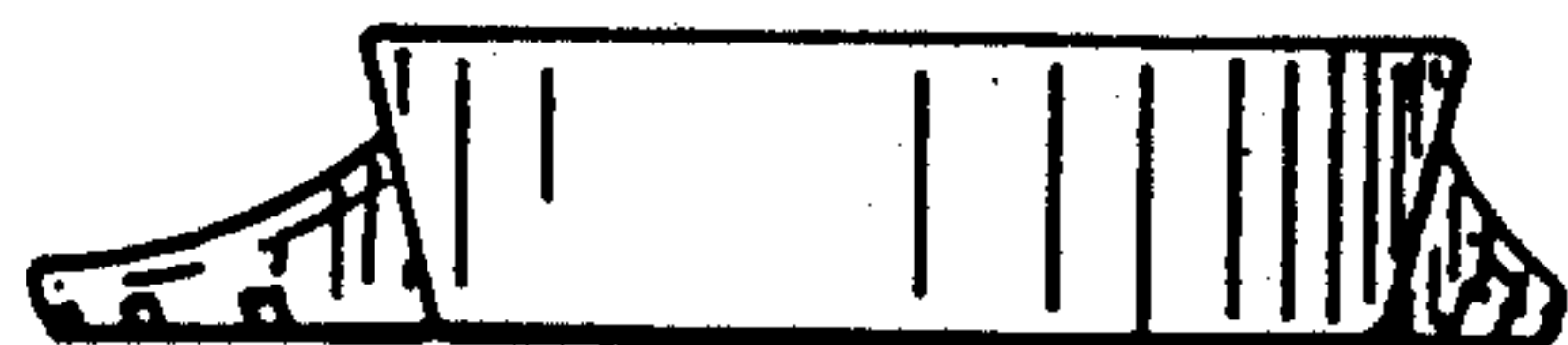

FIG. 5