



US00D338962S

# United States Patent [19]

[11] Patent Number: **Des. 338,962**

Ikegami et al.

[45] Date of Patent: **\*\* Aug. 31, 1993**

[54] **AUTOMATIC BLOOD ANALYSER**

[75] Inventors: **Takatora Ikegami, Tama; Yasuo Hattori, Hachioji, both of Japan**

[73] Assignee: **Olympus Optical Co., Ltd., Tokyo, Japan**

[\*\*] Term: **14 Years**

[21] Appl. No.: **755,362**

[22] Filed: **Sep. 4, 1991**

[52] U.S. Cl. .... **D24/186; D24/231; D24/232**

[58] Field of Search ..... **D24/186, 216, 231, 232, D24/164; D10/81; 422/63, 64, 65, 66, 67, 68.1, 97, 101; 436/43**

[56] **References Cited**

**U.S. PATENT DOCUMENTS**

- D. 235,356 6/1975 Faraco, Jr. .... D24/234
- D. 277,979 3/1985 Brown et al. .... D24/232 X
- D. 303,095 8/1989 Nagai et al. .... D24/232 X

- D. 304,307 10/1989 Nagai et al. .... D24/232 X
- D. 319,307 8/1991 Sakagami et al. .... D24/232
- D. 320,073 9/1991 Sakagami et al. .... D24/232
- D. 320,443 10/1991 Yokoyama et al. .... D24/231
- 4,965,049 10/1990 Lillig et al. .... 422/63 X

*Primary Examiner*—A. Hugo Word  
*Assistant Examiner*—Ian Simmons  
*Attorney, Agent, or Firm*—Frishauf, Holtz, Goodman & Woodward

[57] **CLAIM**

The ornamental design for an automatic blood analyser, as shown.

**DESCRIPTION**

FIG. 1 is a front elevational view of an automatic blood analyser showing our new design; FIG. 2 is a right side elevational view thereof; FIG. 3 is a left side elevational view thereof; FIG. 4 is a rear elevational view thereof; FIG. 5 is a top plan view thereof; and, FIG. 6 is a bottom plan view thereof.

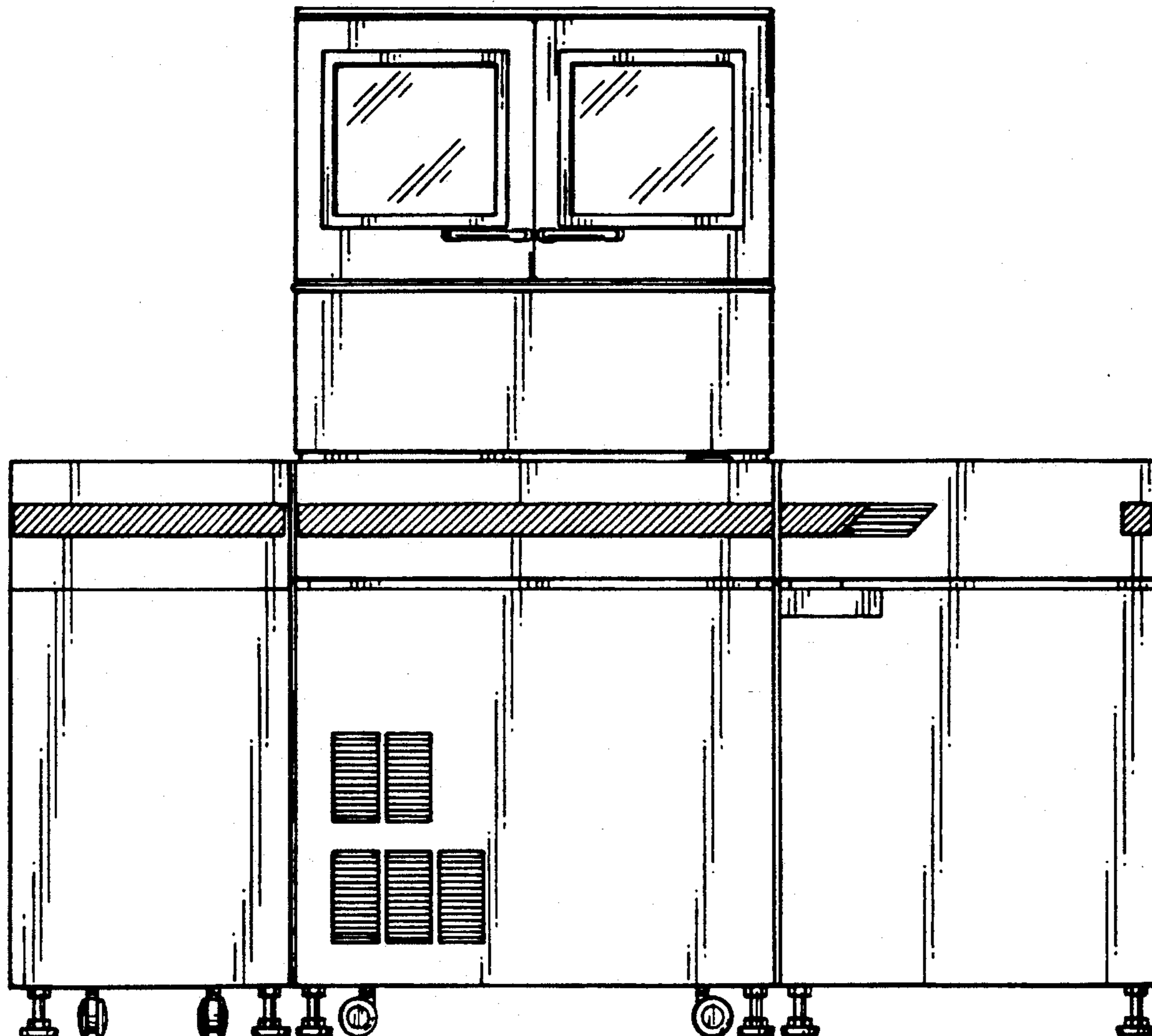

FIG. 2

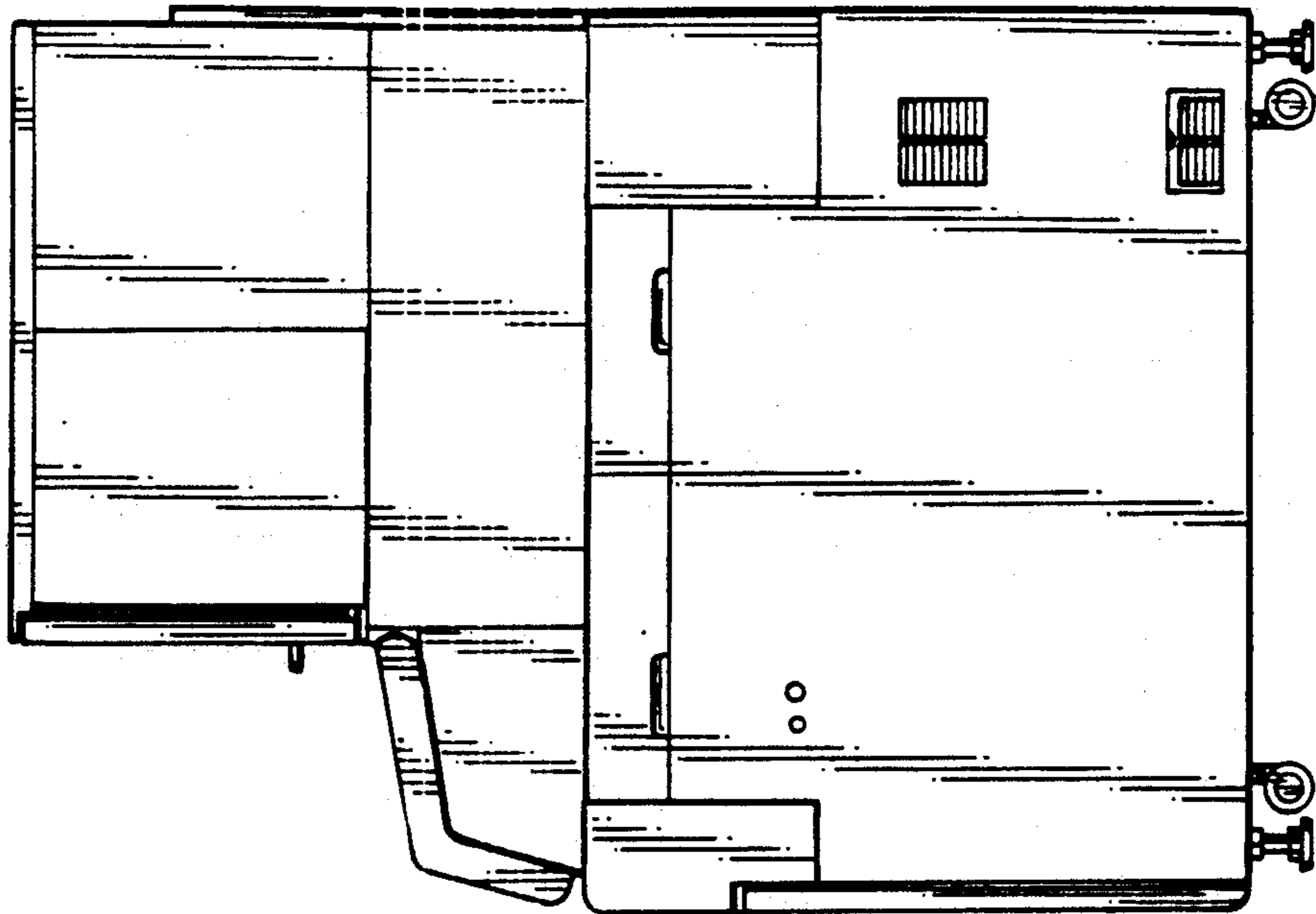

FIG. 1

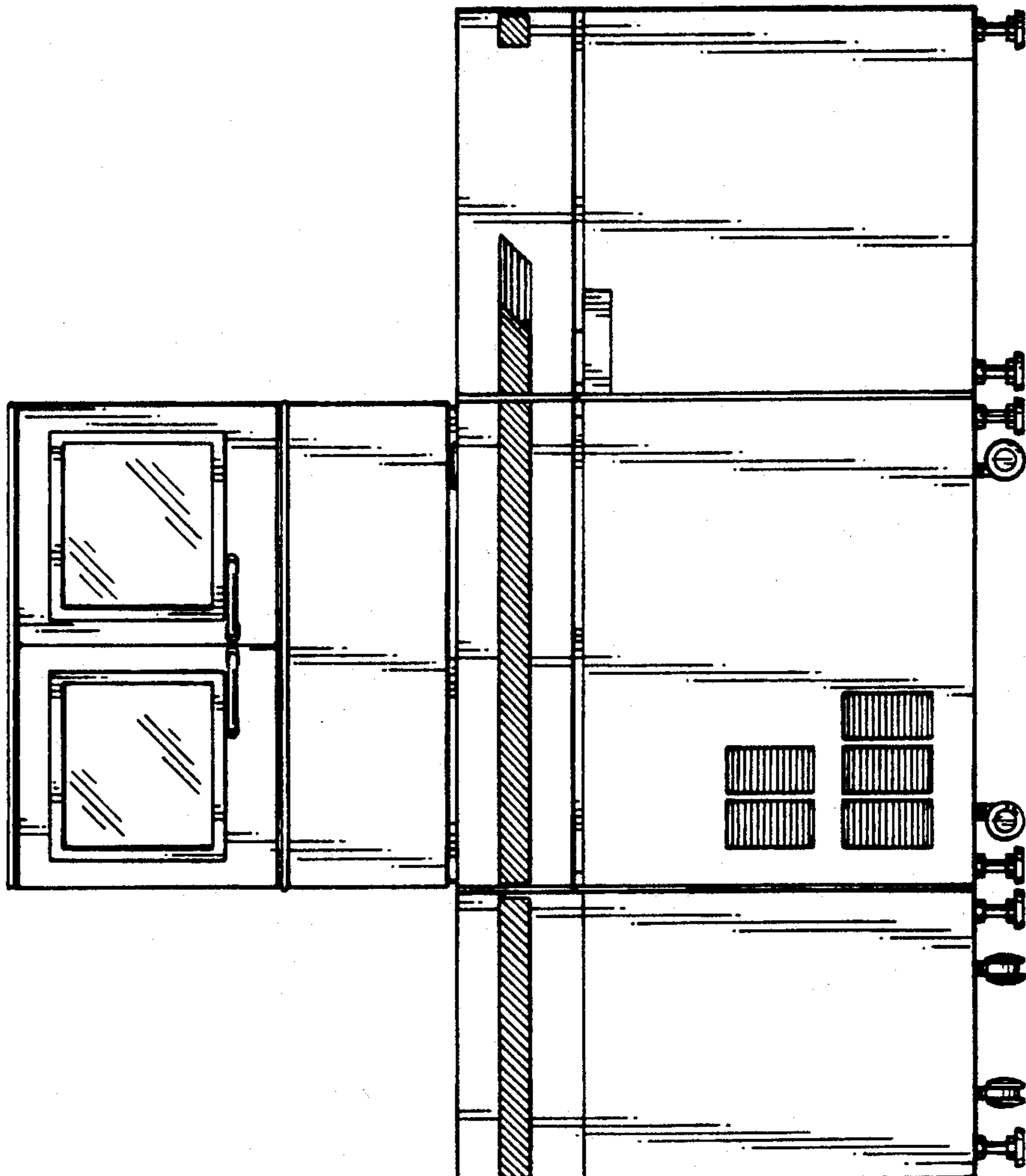

FIG. 4

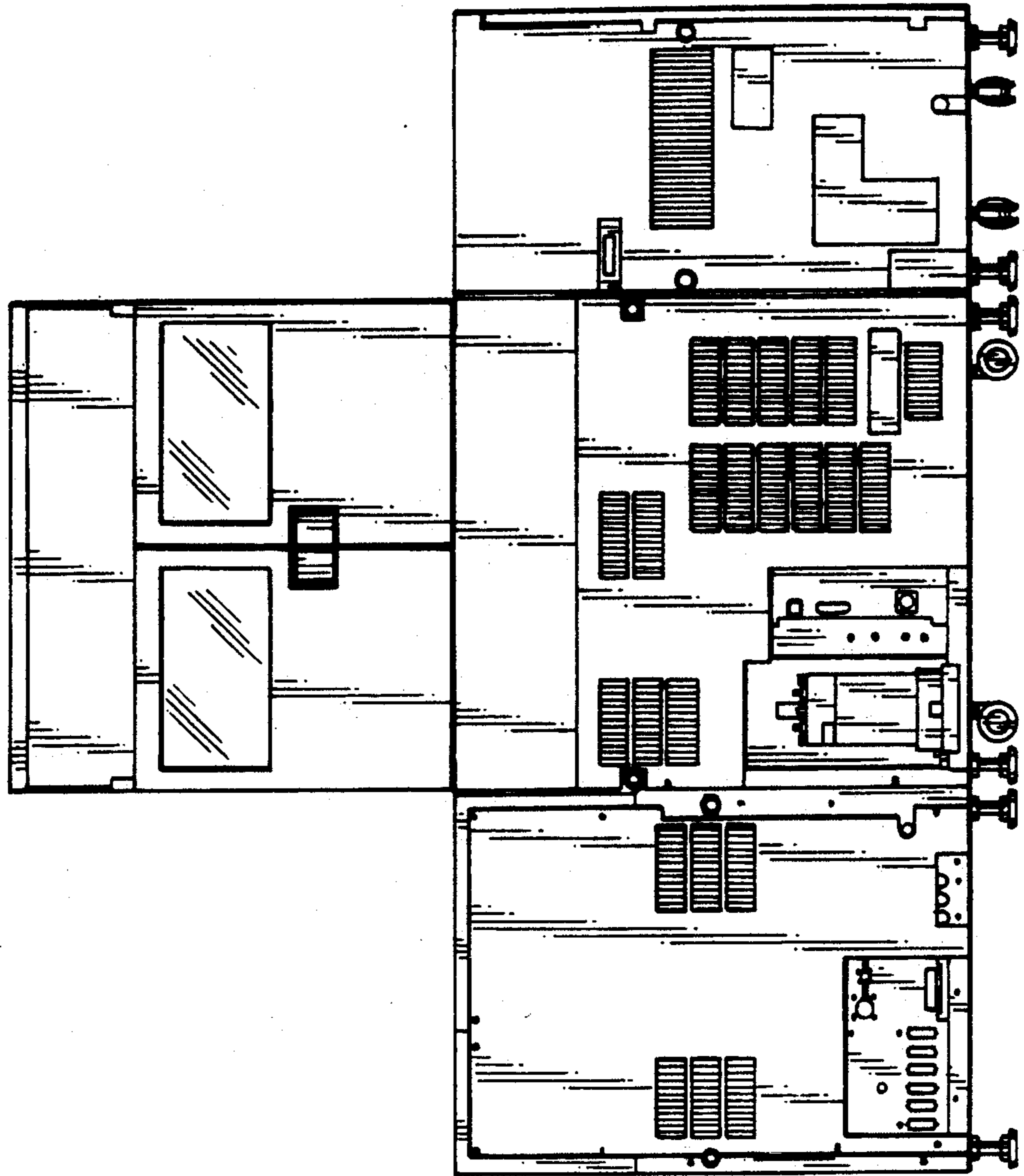

FIG. 3

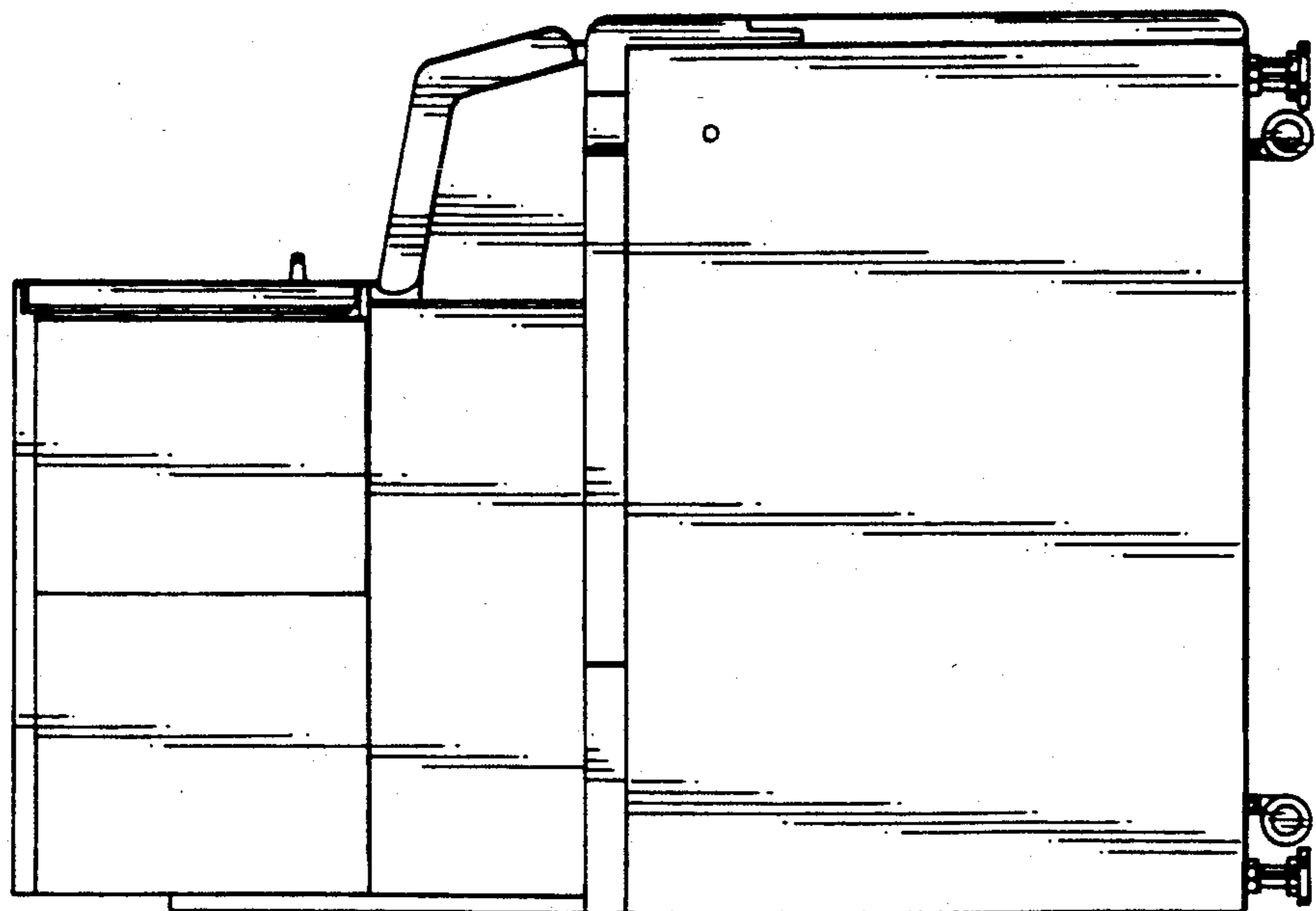

FIG. 5



FIG. 6

