



US00D338897S

United States Patent [19]

[11] Patent Number: **Des. 338,897**

Buschbom

[45] Date of Patent: **** Aug. 31, 1993**

[54] **IMPELLER PADDLE**

Assistant Examiner—Sandra Morris
Attorney, Agent, or Firm—Godfrey & Kahn

[75] Inventor: **Floyd E. Buschbom**, Long Lake, Minn.

[57] **CLAIM**

[73] Assignee: **J-Star Industries, Inc.**, Fort Atkinson, Wis.

The ornamental design for an impeller paddle, as shown and described.

[**] Term: **14 Years**

DESCRIPTION

[21] Appl. No.: **735,464**

FIG. 1 is a perspective view of an impeller paddle, showing my new design;

[22] Filed: **Jul. 25, 1991**

FIG. 2 is a top plan view thereof;

Related U.S. Application Data

FIG. 3 is a bottom plan view thereof;

[63] Continuation-in-part of Ser. No. 387,573, Jul. 31, 1989, abandoned.

FIG. 4 is a left side elevational view thereof;

[52] U.S. Cl. **D15/28**

FIG. 5 is a rear elevational view thereof;

[58] Field of Search **D15/10, 11, 27-29, D15/32; 37/251, 255; 198/640, 642; 406/57, 59, 97, 99, 100, 114; 414/319, 320**

FIG. 6 is a front elevational view thereof;

FIG. 7 is a perspective view of a second embodiment of FIG. 1, the only difference being the top liner has been removed;

References Cited

FIG. 8 is a top plan view of FIG. 7;

U.S. PATENT DOCUMENTS

- D. 191,375 9/1961 Buschbom .
- 2,877,907 3/1959 Buschbom .
- 3,221,904 12/1965 Buschbom .
- 3,367,521 2/1968 Seymour et al. 414/319
- 3,370,721 2/1968 Seymour et al. 414/319
- 3,589,500 6/1971 Hansen .

FIG. 9 is a bottom plan view of FIG. 7;

FIG. 10 is a left side elevational view of FIG. 7;

FIG. 11 is a rear elevational view of FIG. 7;

FIG. 12 is a front elevational view of FIG. 7;

FIG. 13 is a perspective view of a third embodiment of the impeller paddle showing my new design;

FIG. 14 is a top plan view of FIG. 13;

FIG. 15 is a bottom plan view of FIG. 13;

FIG. 16 is a left side elevational view of FIG. 13;

FIG. 17 is a rear elevational view of FIG. 13; and,

FIG. 18 is a front elevational view of FIG. 13.

Primary Examiner—Bernard Ansher

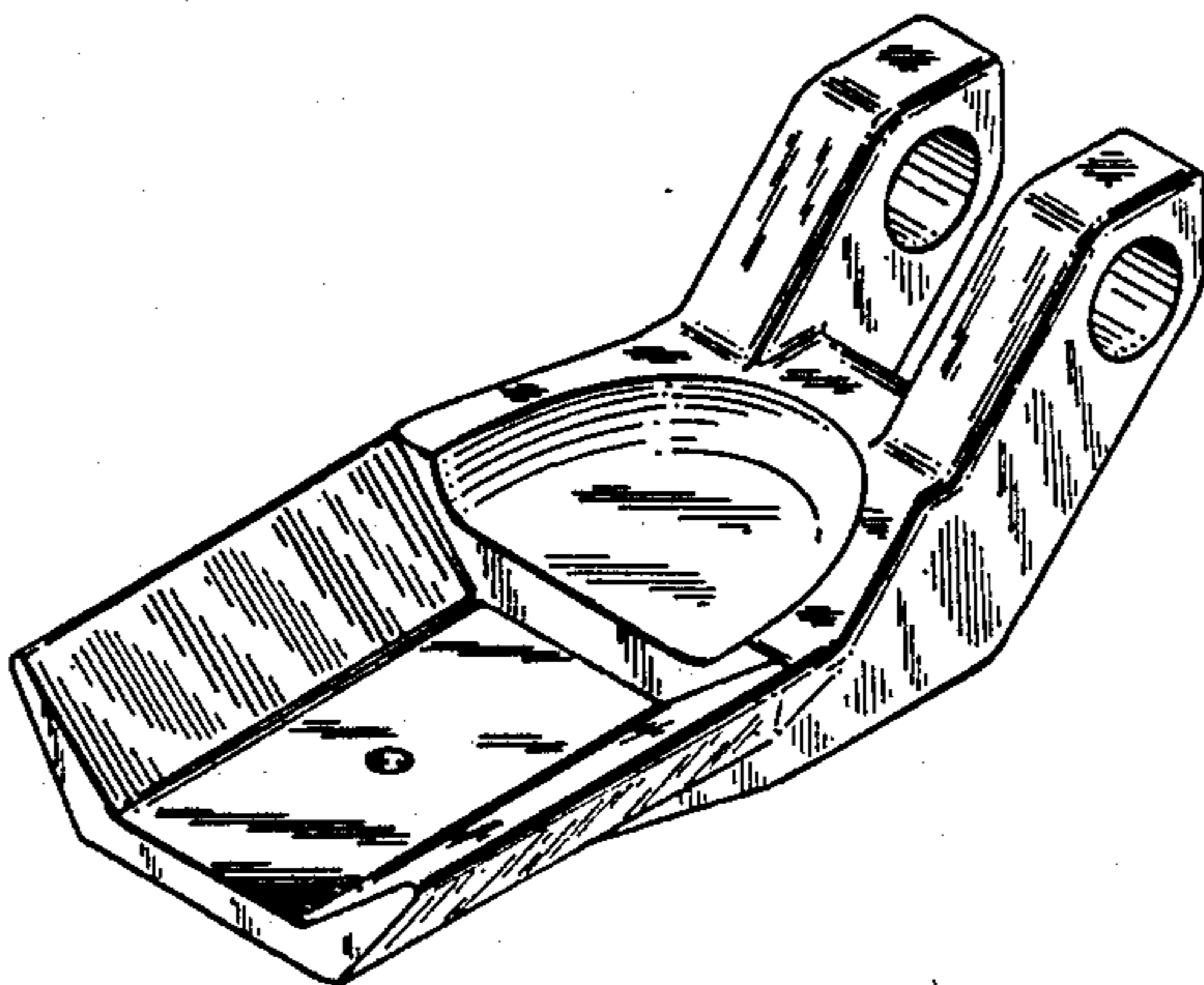
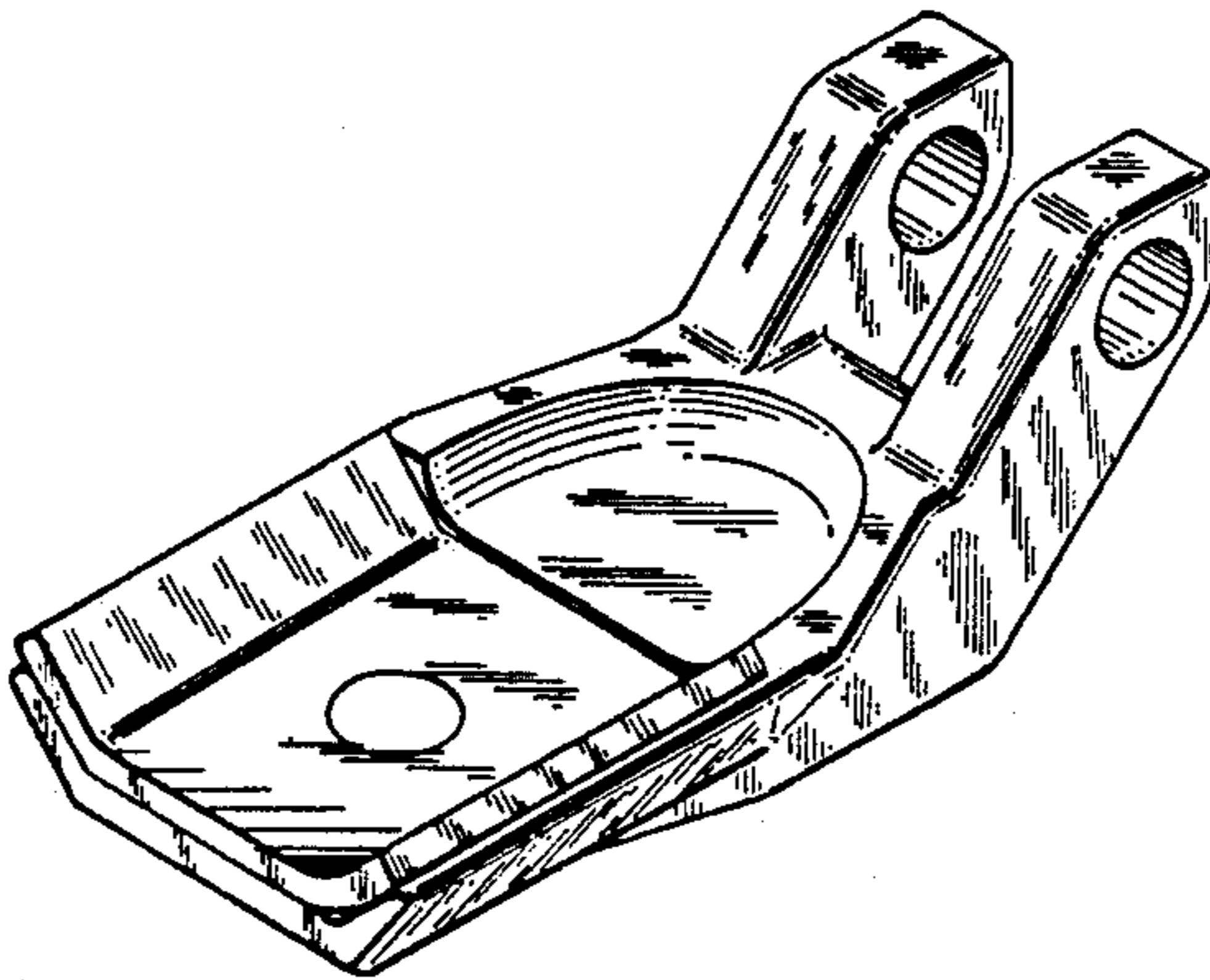

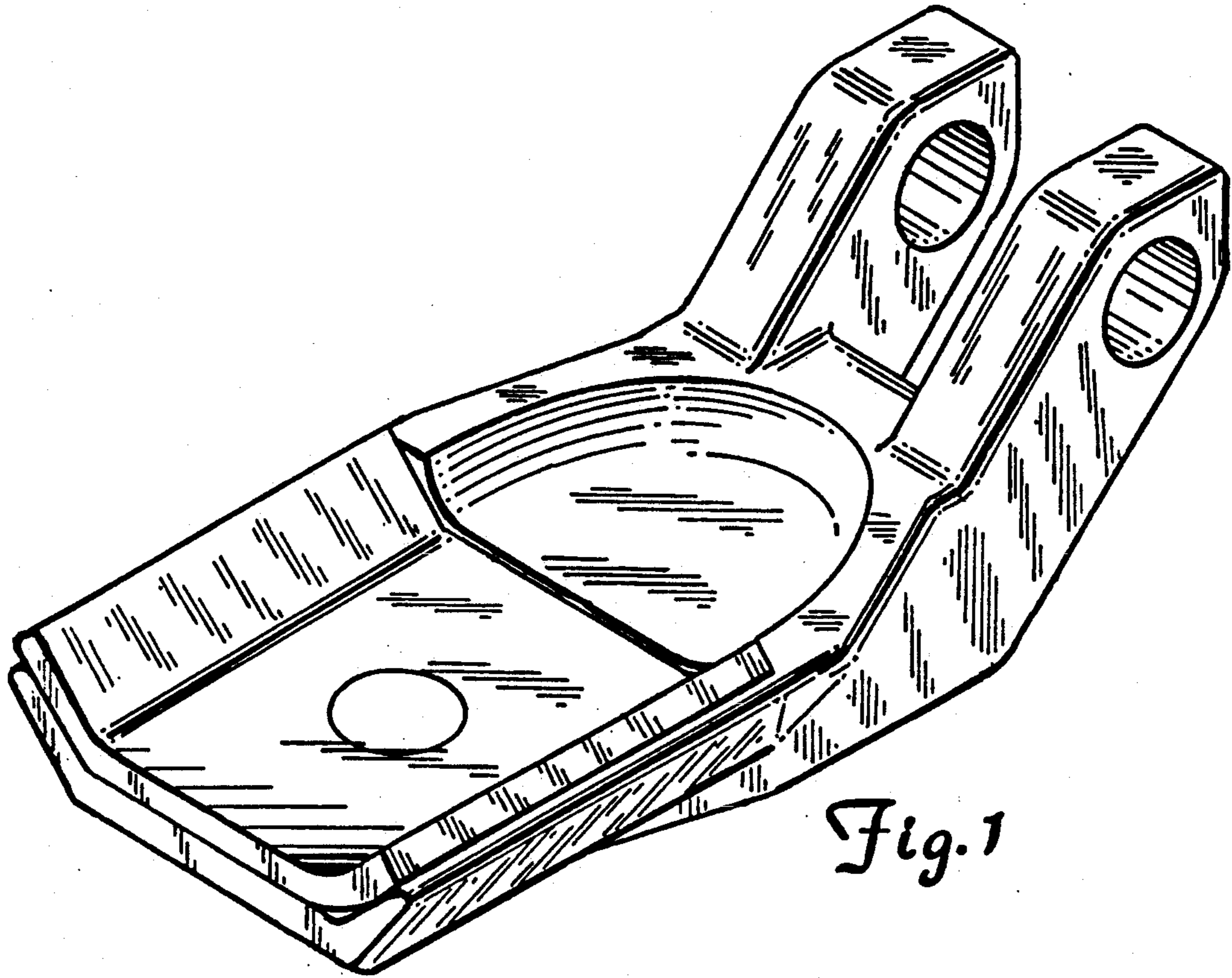

Fig. 1

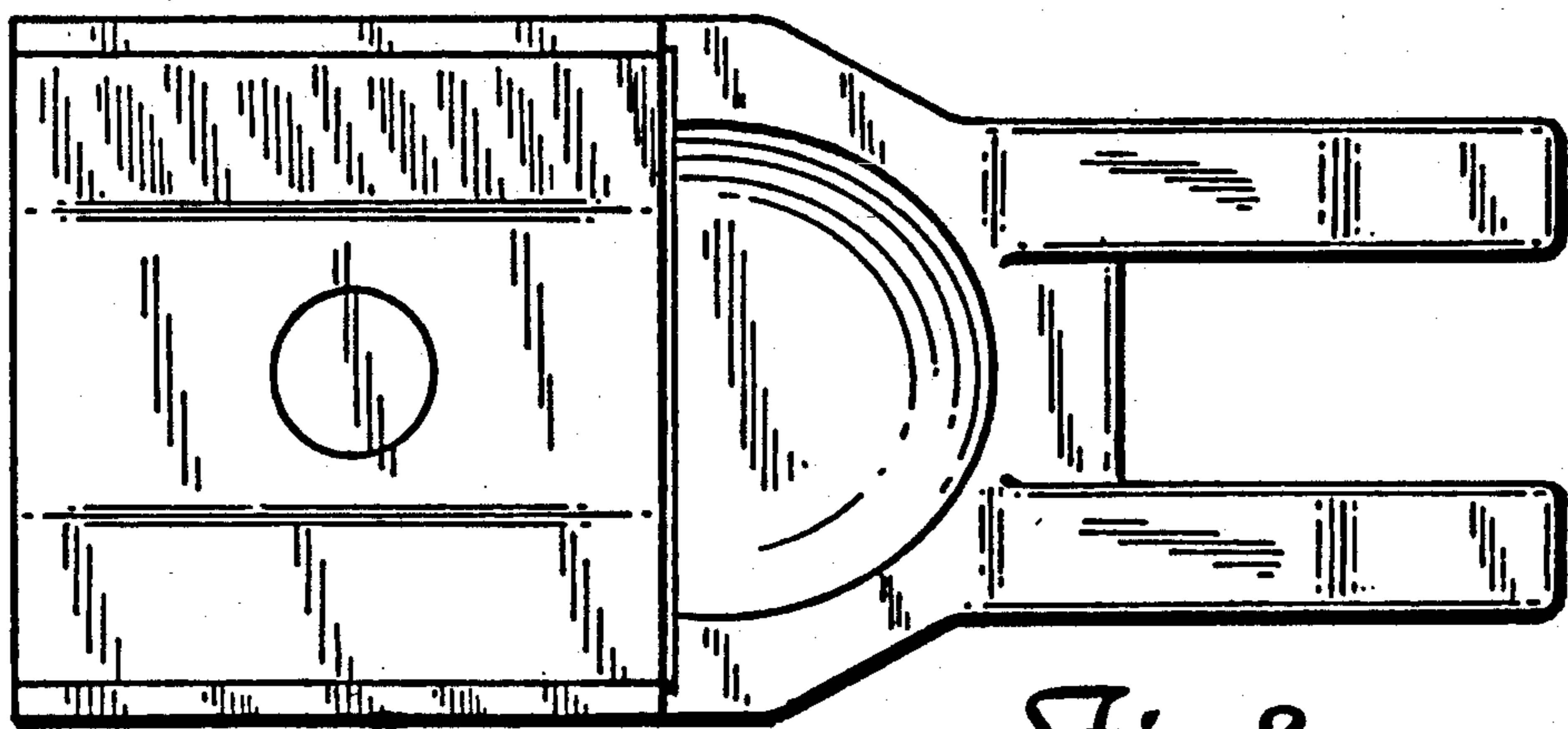

Fig. 2

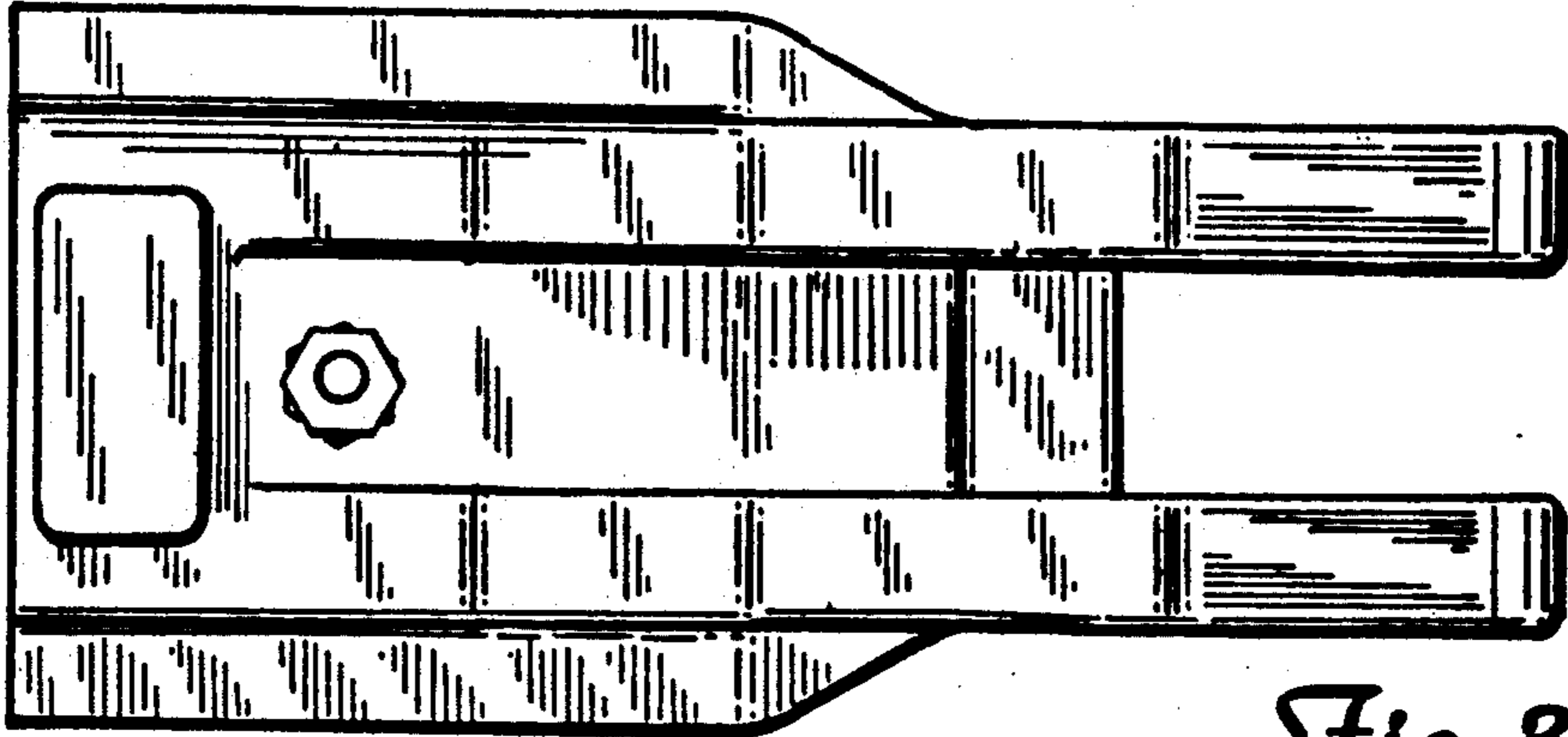

Fig. 3

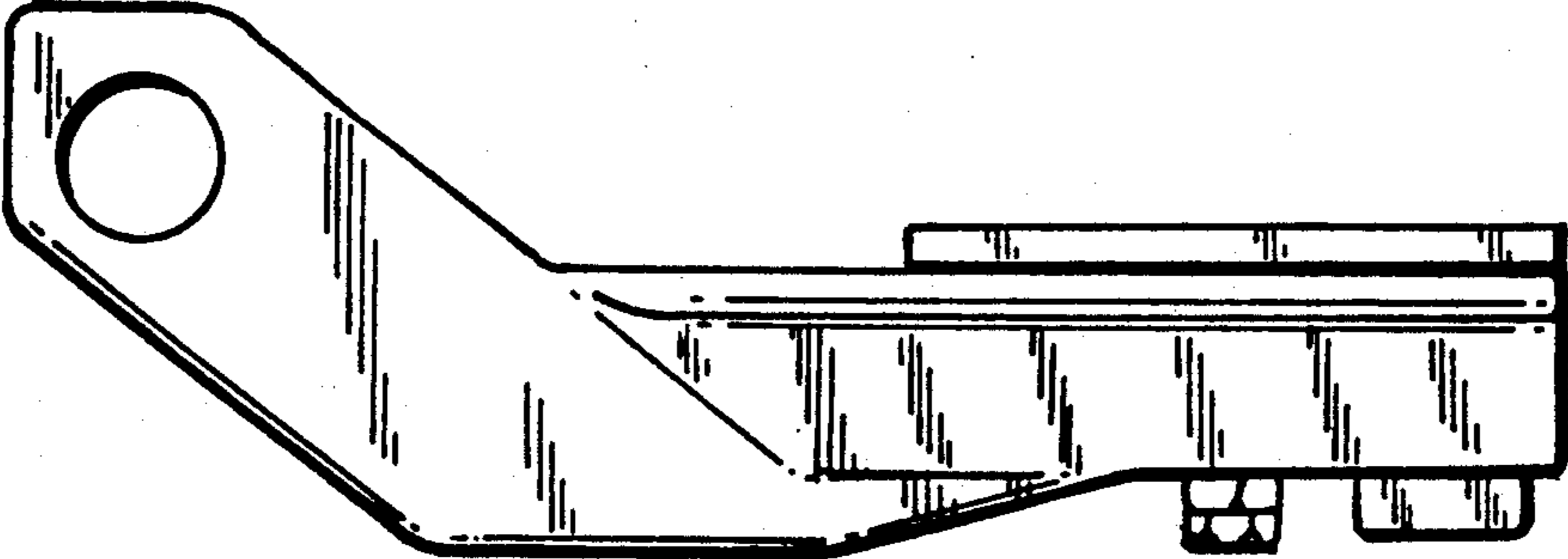

Fig. 4

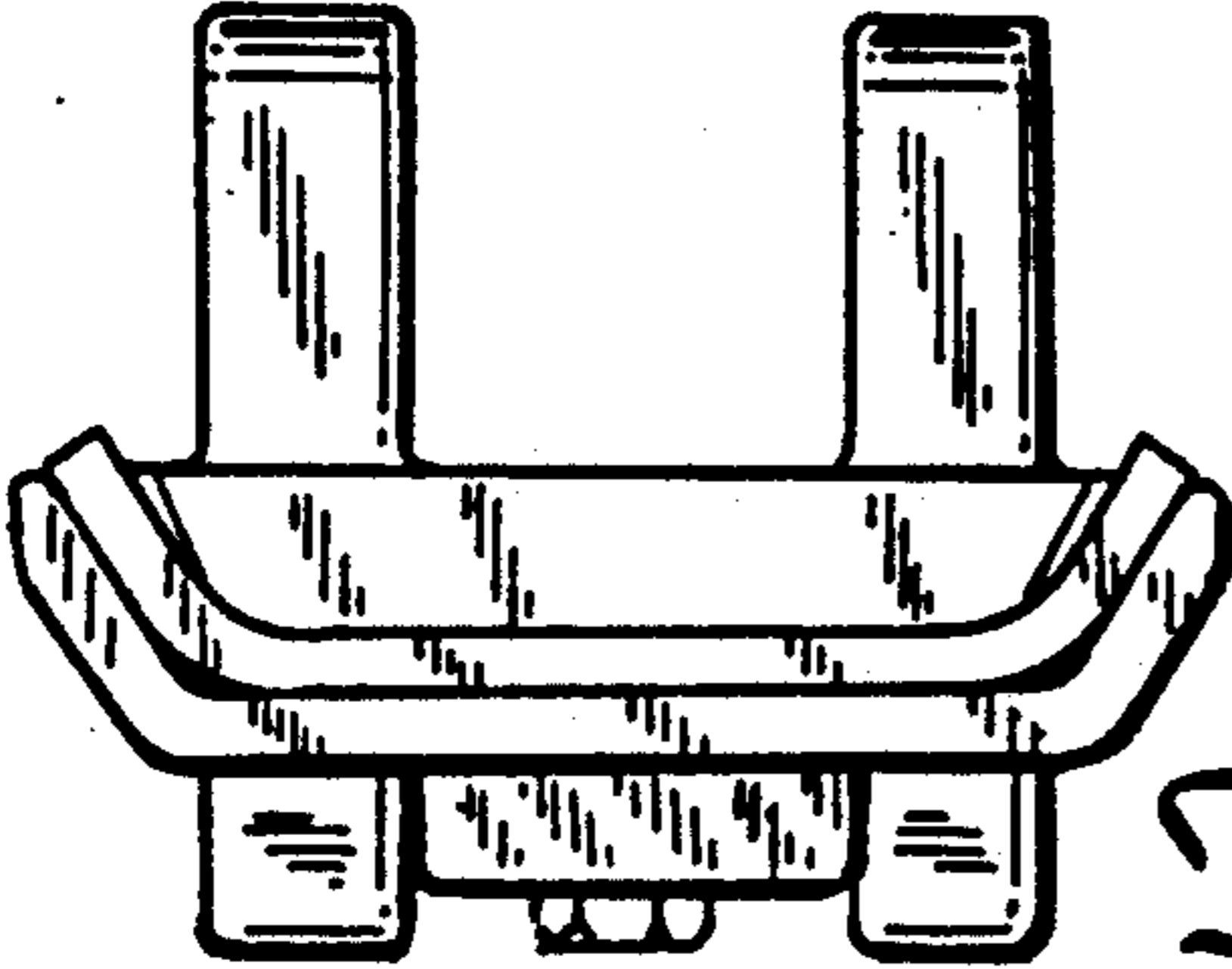

Fig. 6

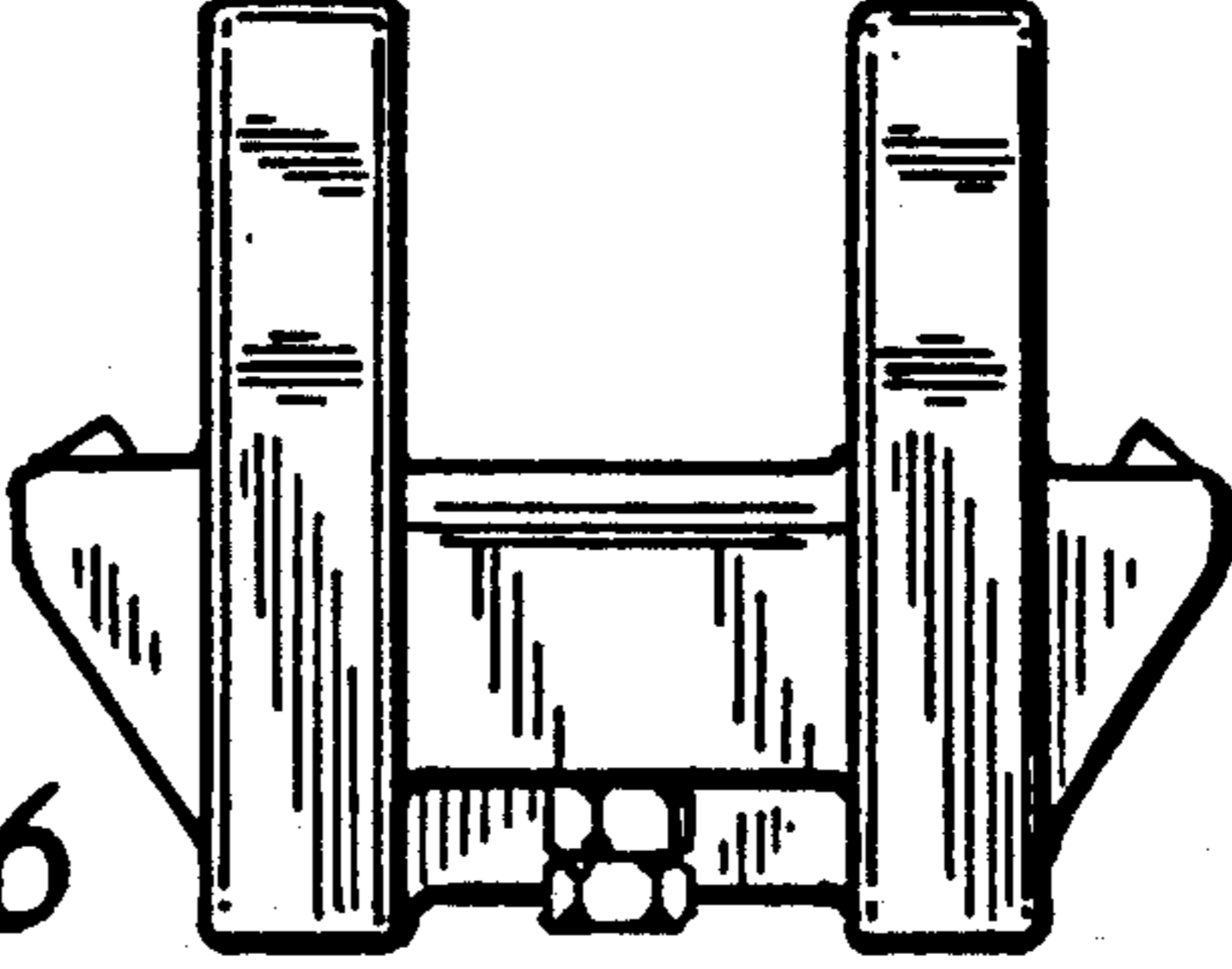

Fig. 5

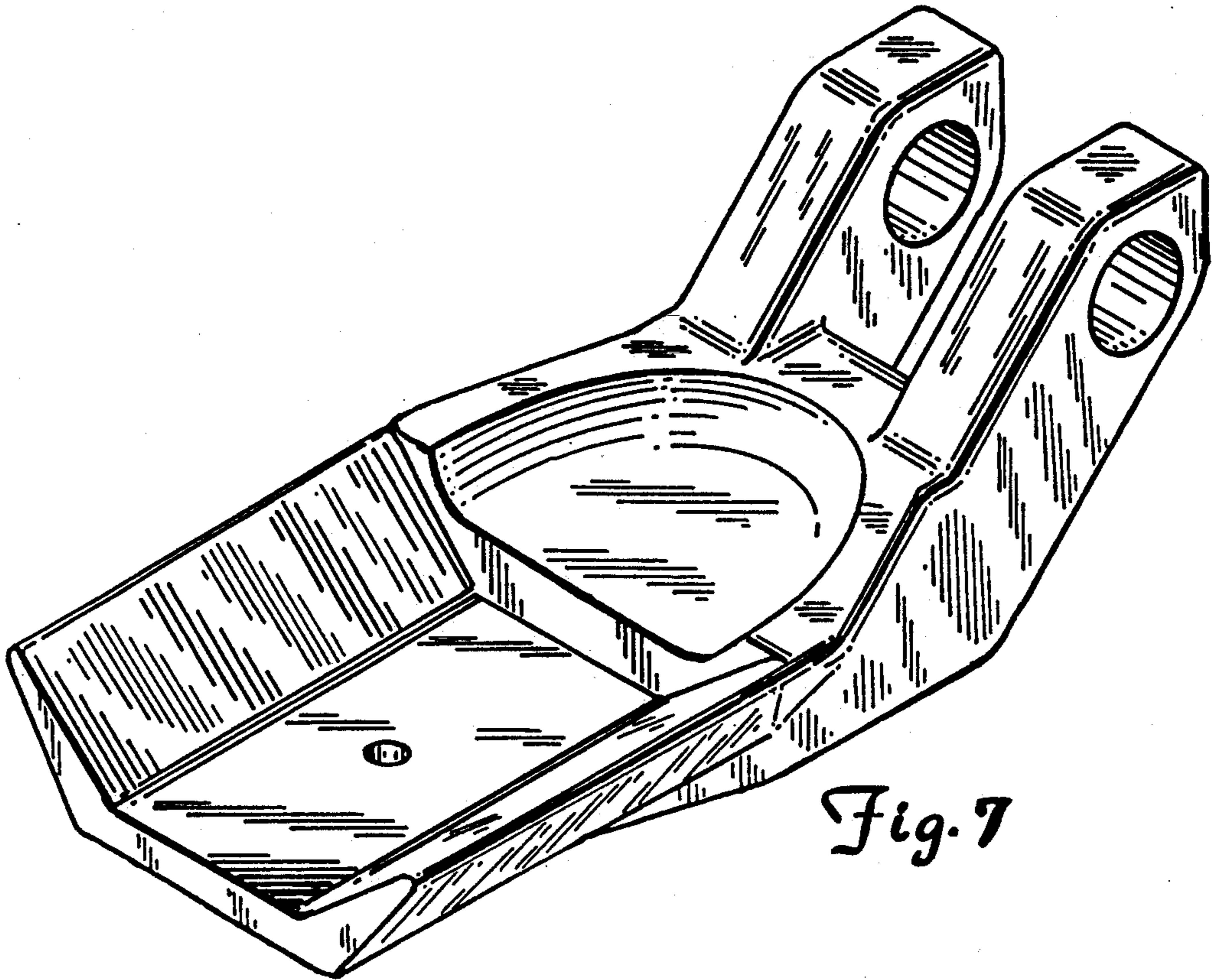

Fig. 7

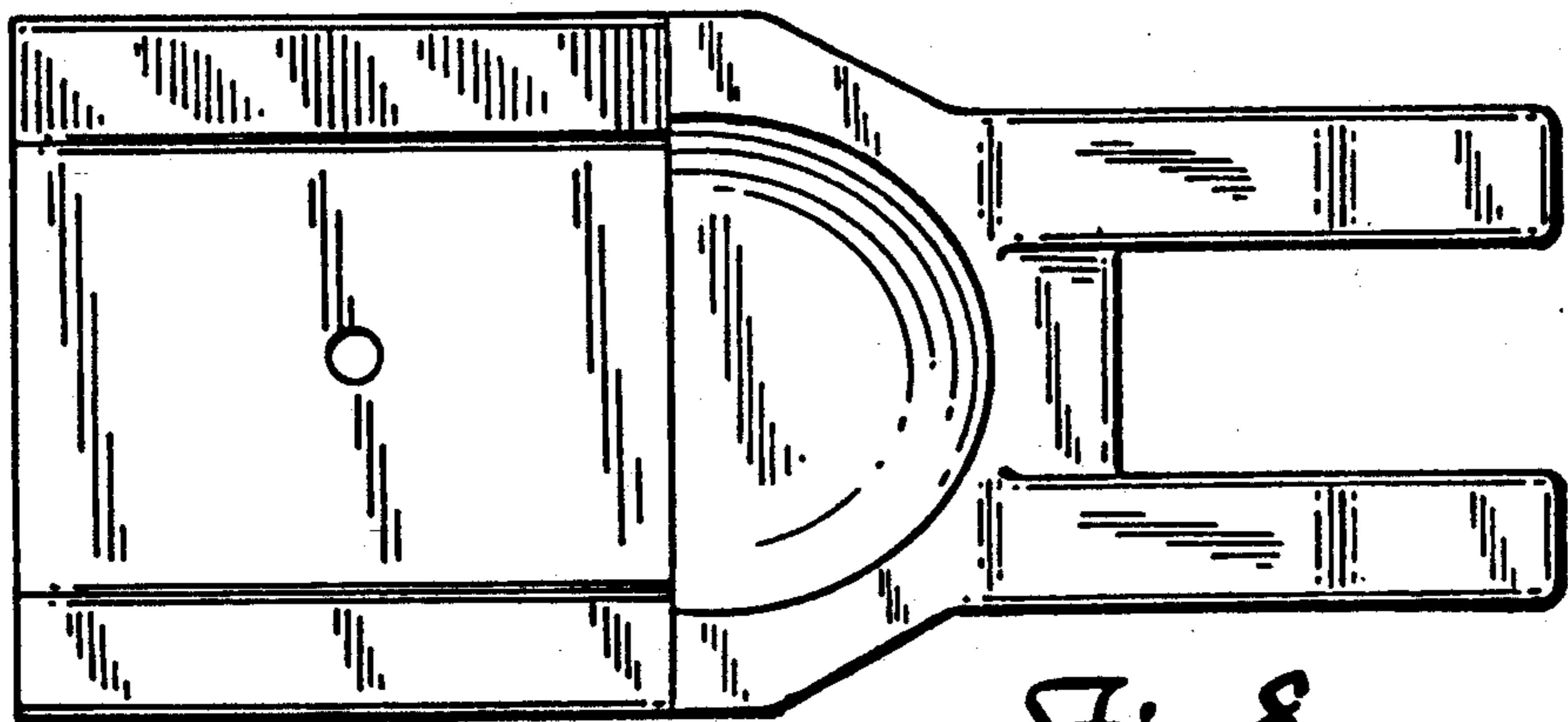

Fig. 8

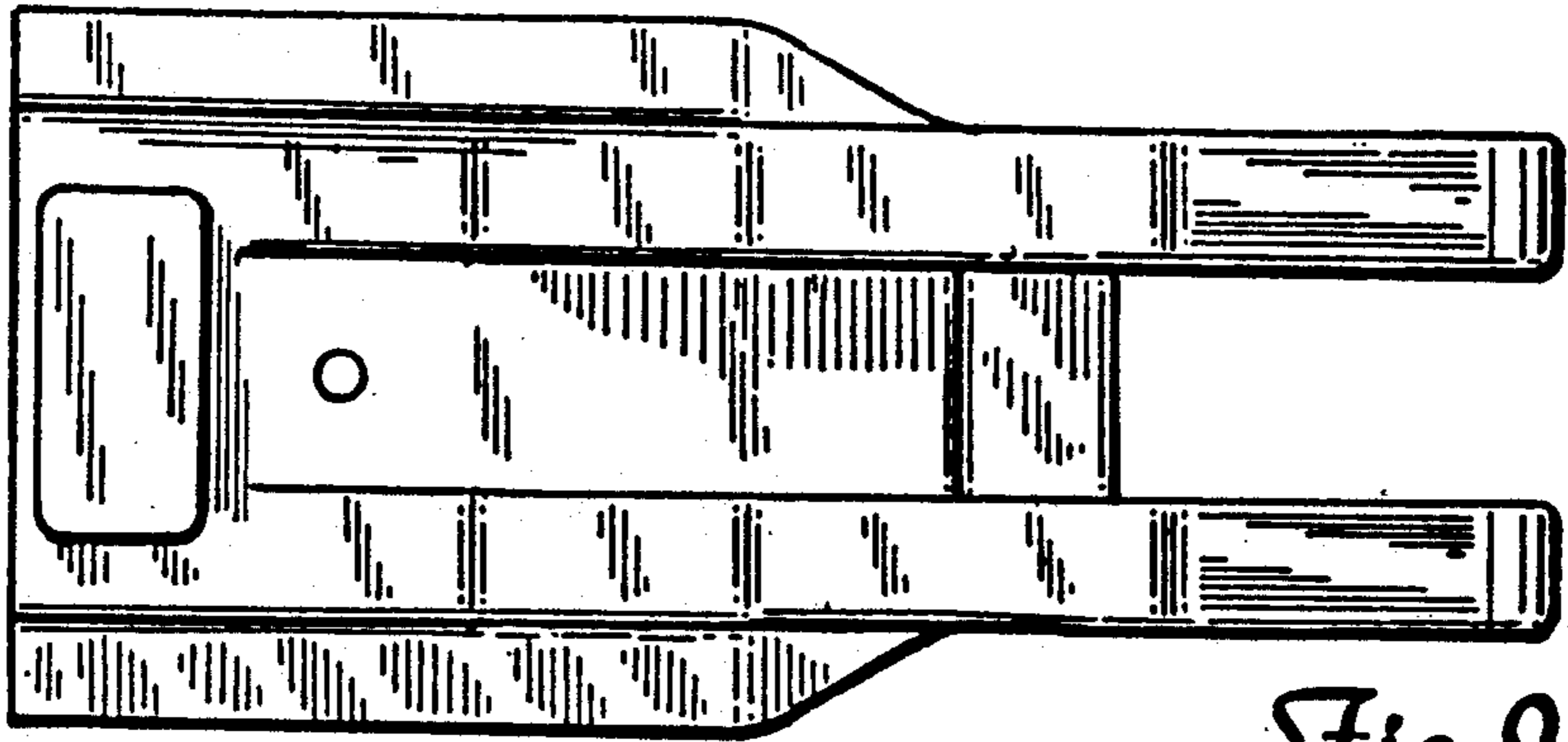

Fig. 9

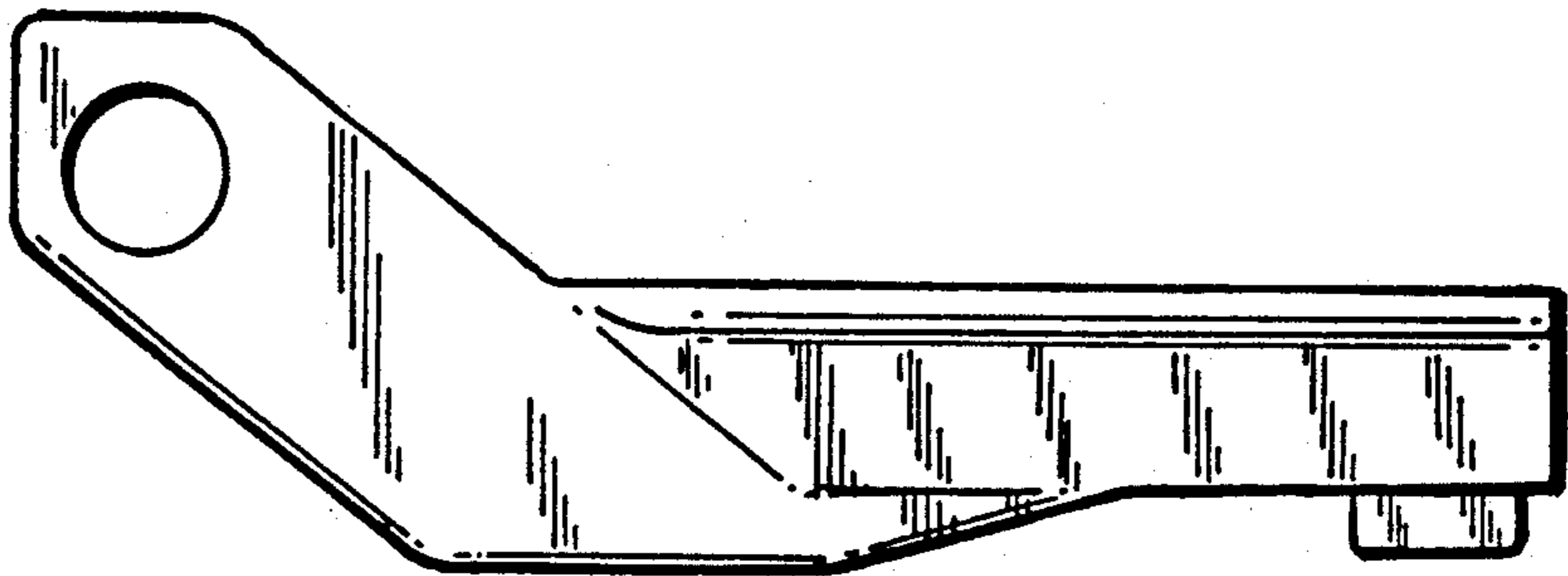

Fig. 10

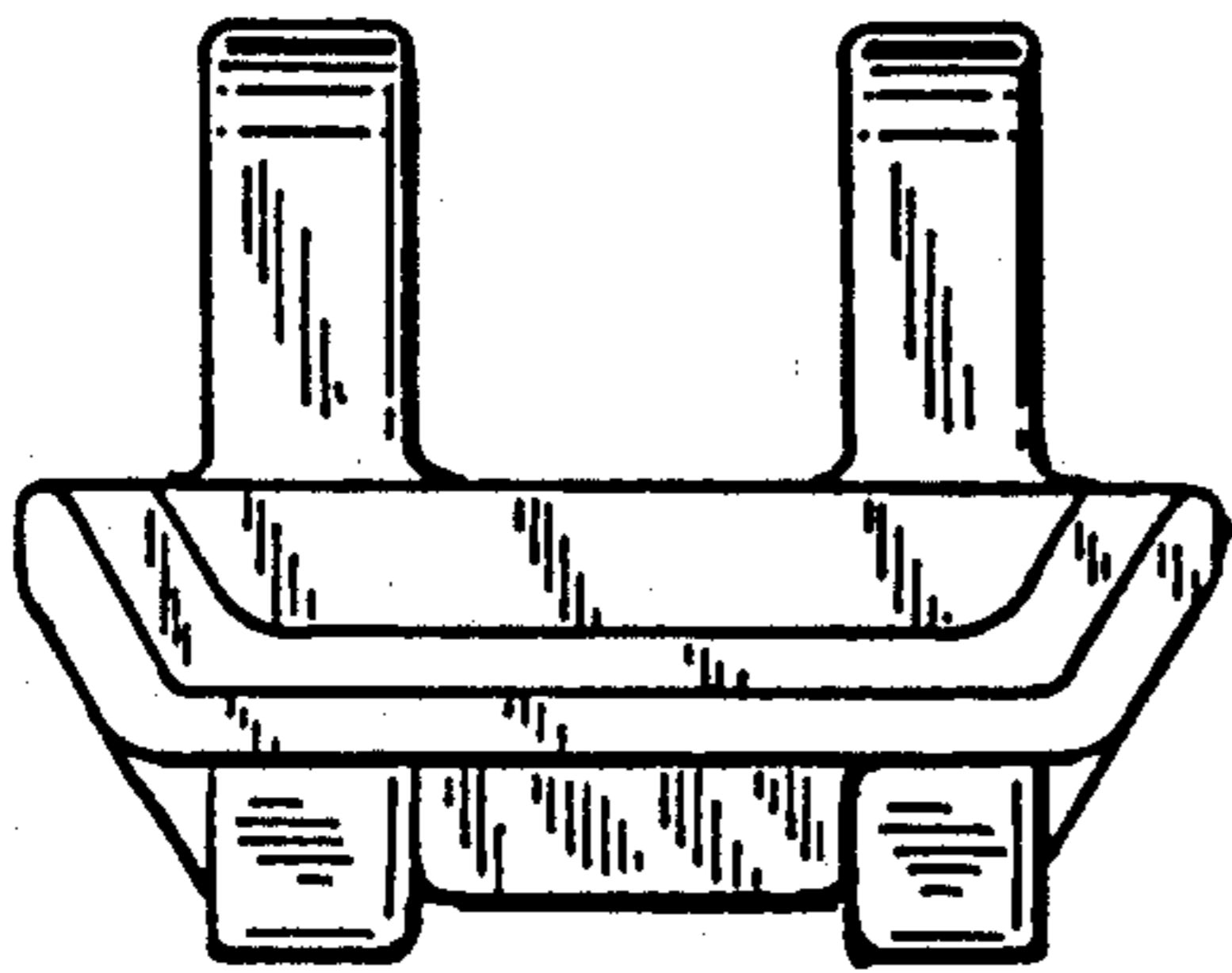

Fig. 12

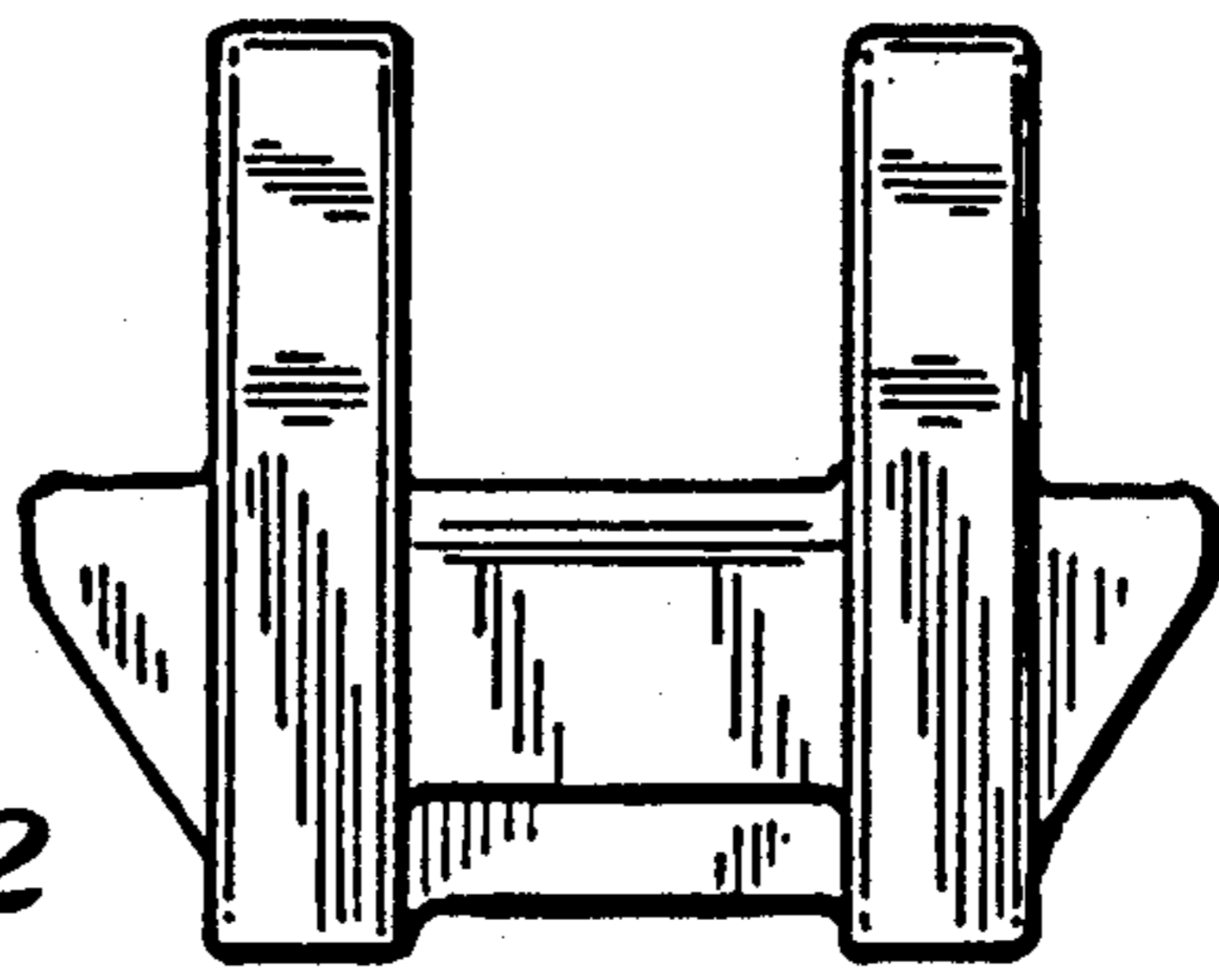

Fig. 11

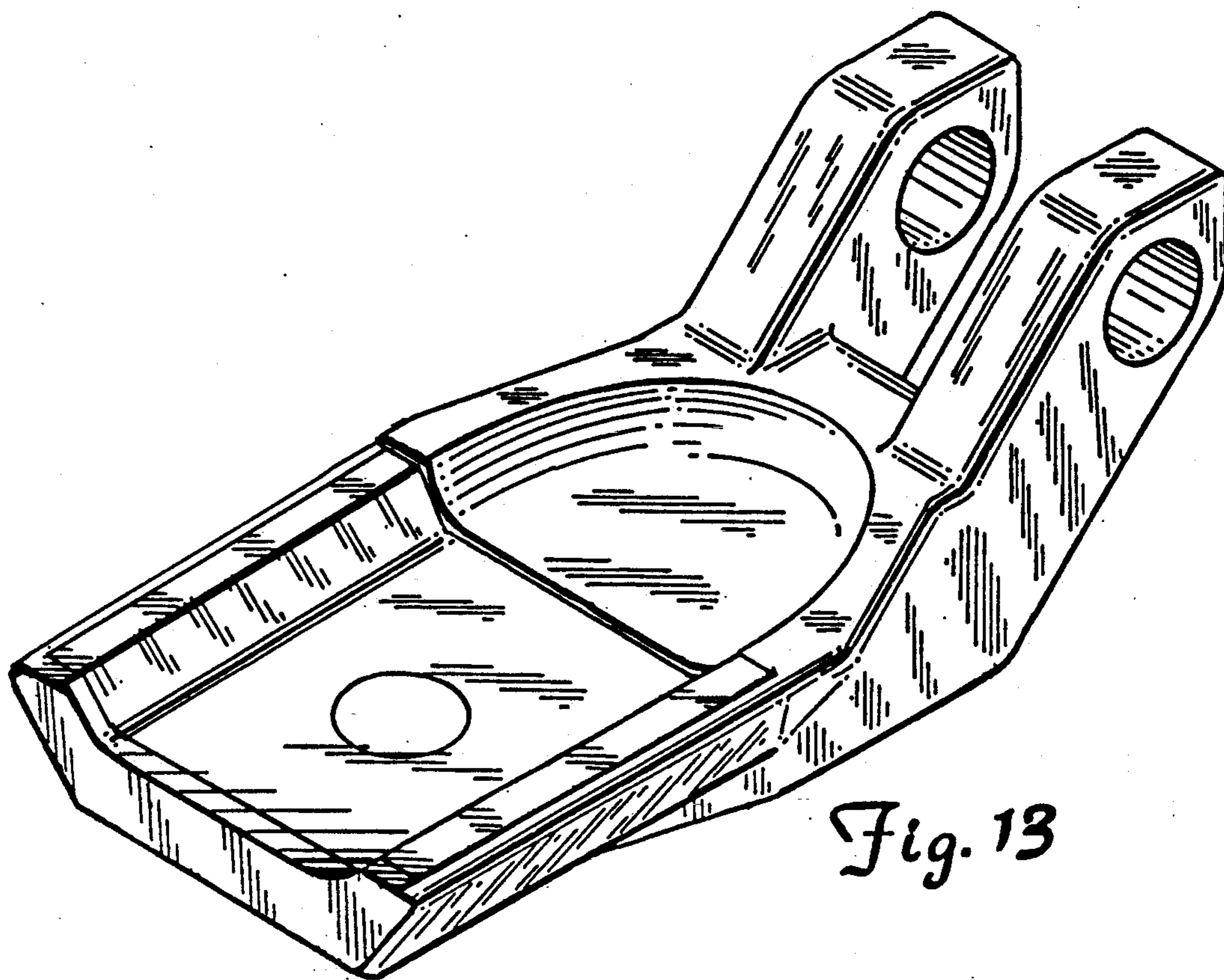

Fig. 13

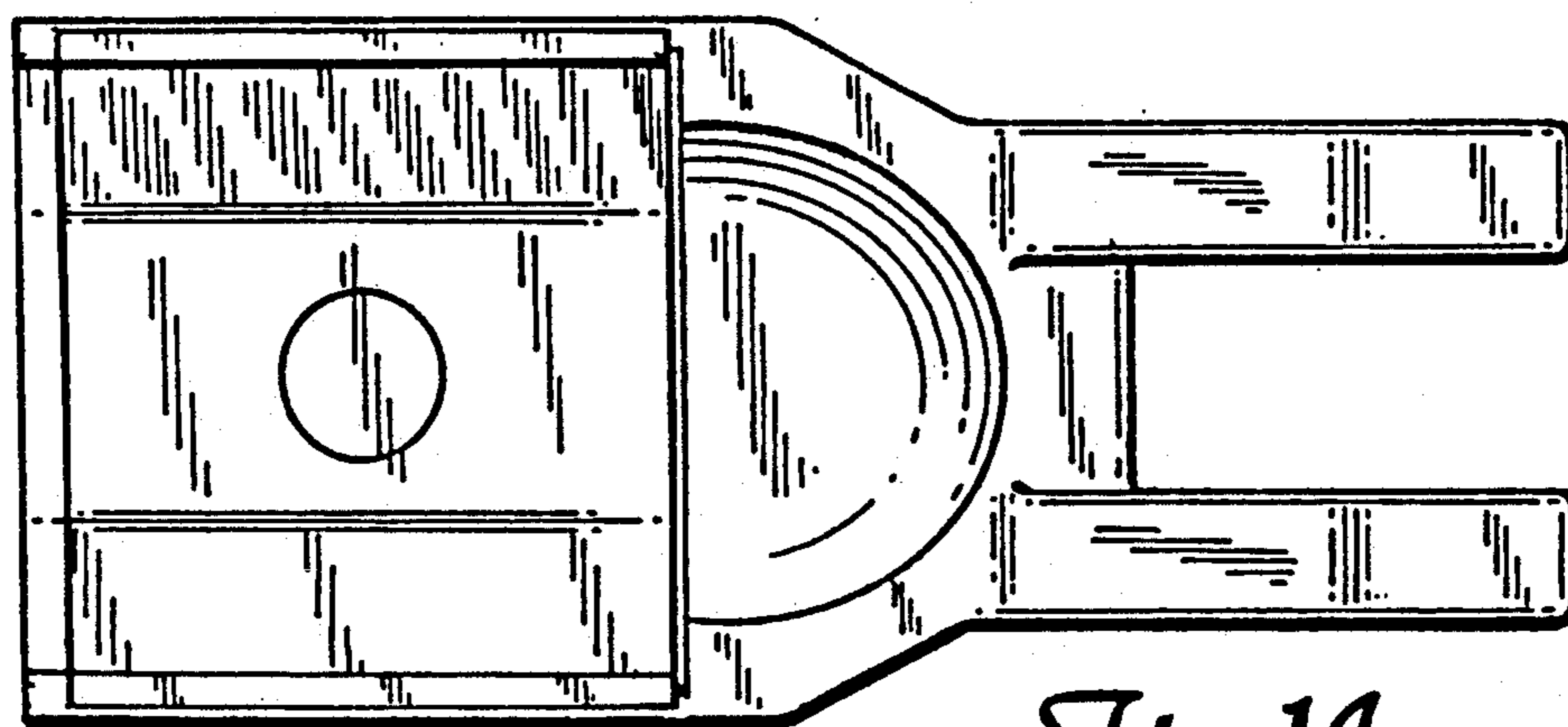

Fig. 14

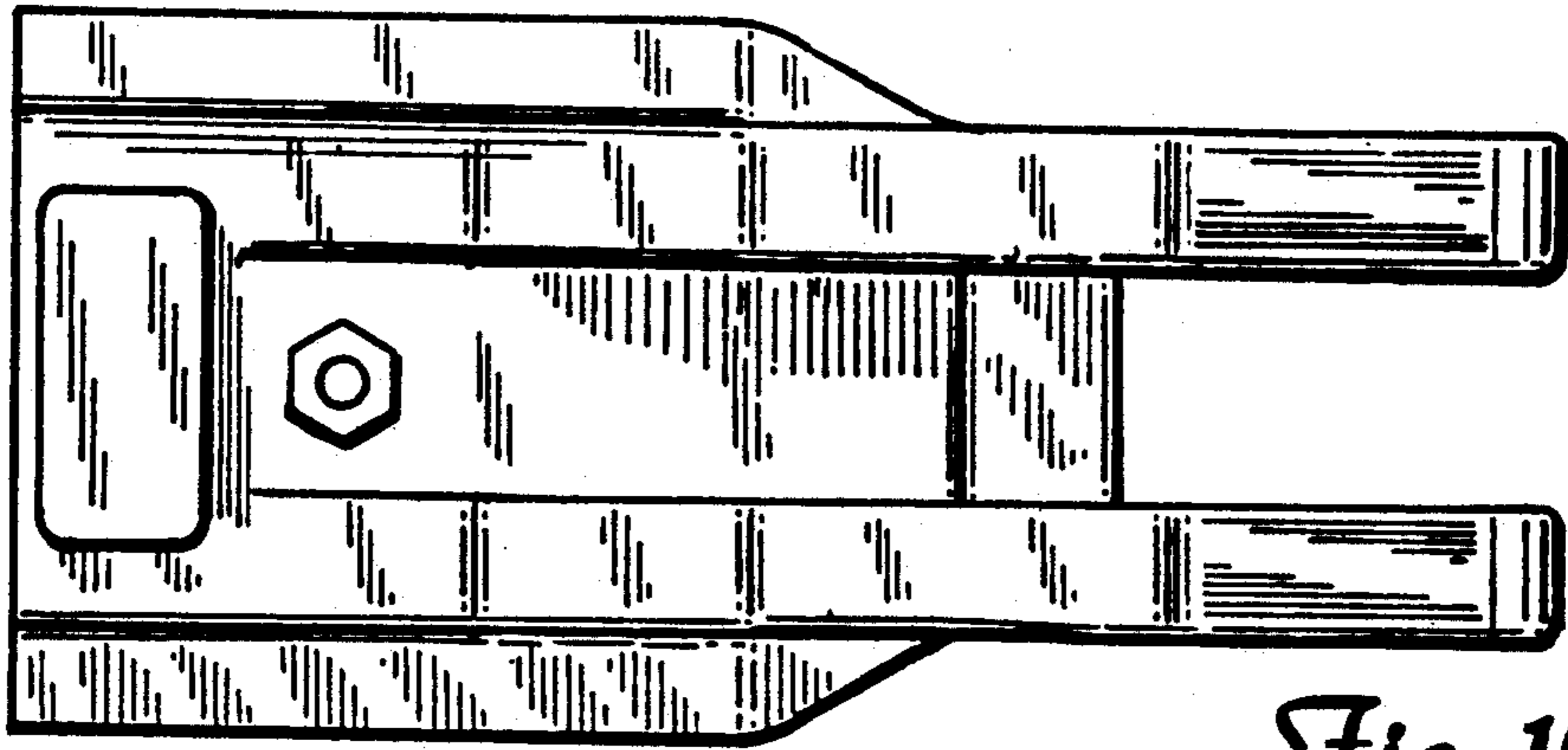

Fig. 15

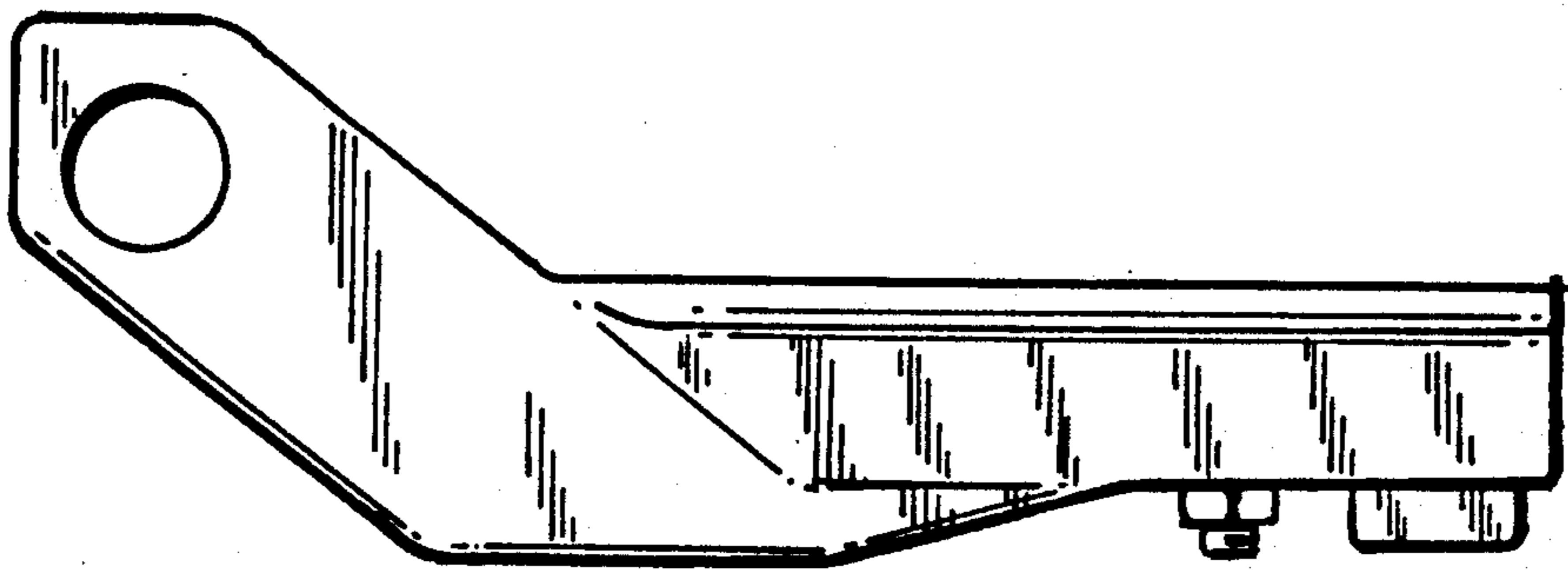

Fig. 16

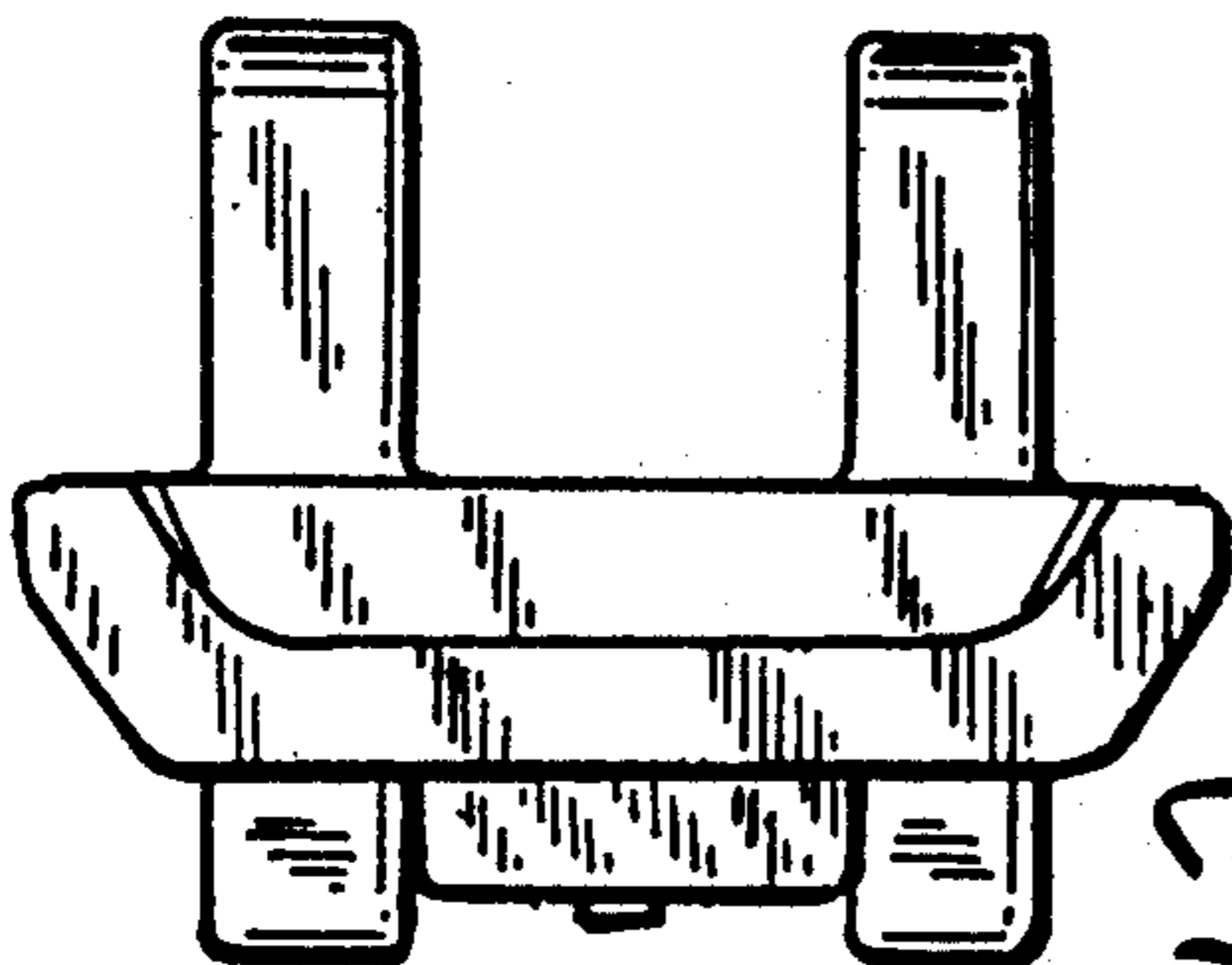

Fig. 18

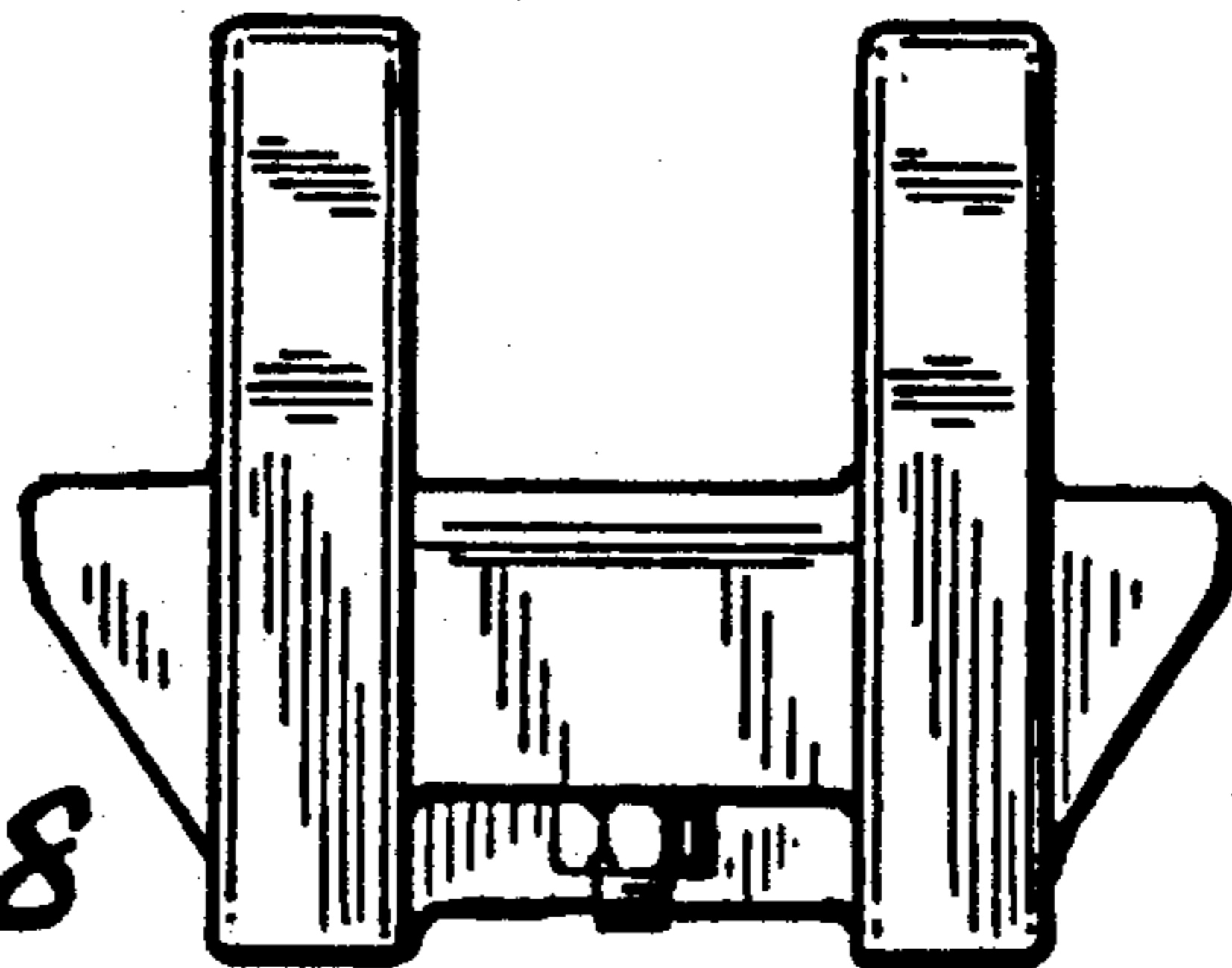

Fig. 17