



US00D338857S

United States Patent [19]

Maxwell et al.

[11] Patent Number: Des. 338,857

[45] Date of Patent: ** Aug. 31, 1993

[54] TIRE

[75] Inventors: Paul B. Maxwell, Stow; Sean D. Montag, Cuyahoga Falls, both of Ohio; Billy J. Ratliff, Inkster, Mich.

[73] Assignee: The Goodyear Tire & Rubber Company, Akron, Ohio

[**] Term: 14 Years

[21] Appl. No.: 784,782

[22] Filed: Oct. 30, 1991

[52] U.S. Cl. D12/139; D12/151

[58] Field of Search D12/139, 136, 146-151; 152/209 R, 209 A, 209 B, 209 D

[56] References Cited

U.S. PATENT DOCUMENTS

D. 63,251 11/1923 Broadwell D12/139
D. 161,155 12/1950 Benorden D12/139
D. 324,839 3/1992 Maxwell et al. D12/147

OTHER PUBLICATIONS

1990 Tread Design Guide, p. 194, Denman 1000-24

Rear (G-2) tire, second tire in from bottom left side of page.

1990 Tread Design Guide, p. 198, Goodyear RL-2F Radial (E-2) tire, second tire in from bottom right side of page.

1990 Tread Design Guide, p. 201, Michelin XRD Tire, third row down from top, left side of page.

Primary Examiner—James M. Gandy

Attorney, Agent, or Firm—T. P. Lewandowski

[57] CLAIM

The ornamental design for a tire, as shown and described.

DESCRIPTION

FIG. 1 is a front elevational view of a tire showing our new design;

FIG. 2 is a perspective view thereof;

FIG. 3 is a side elevational view thereof on a reduced scale the opposite side being a mirror image of that shown; and,

FIG. 4 is an enlarged fragmentary front elevational view thereof.

The tread pattern is understood to be repeated uniformly throughout the circumference of the tire.

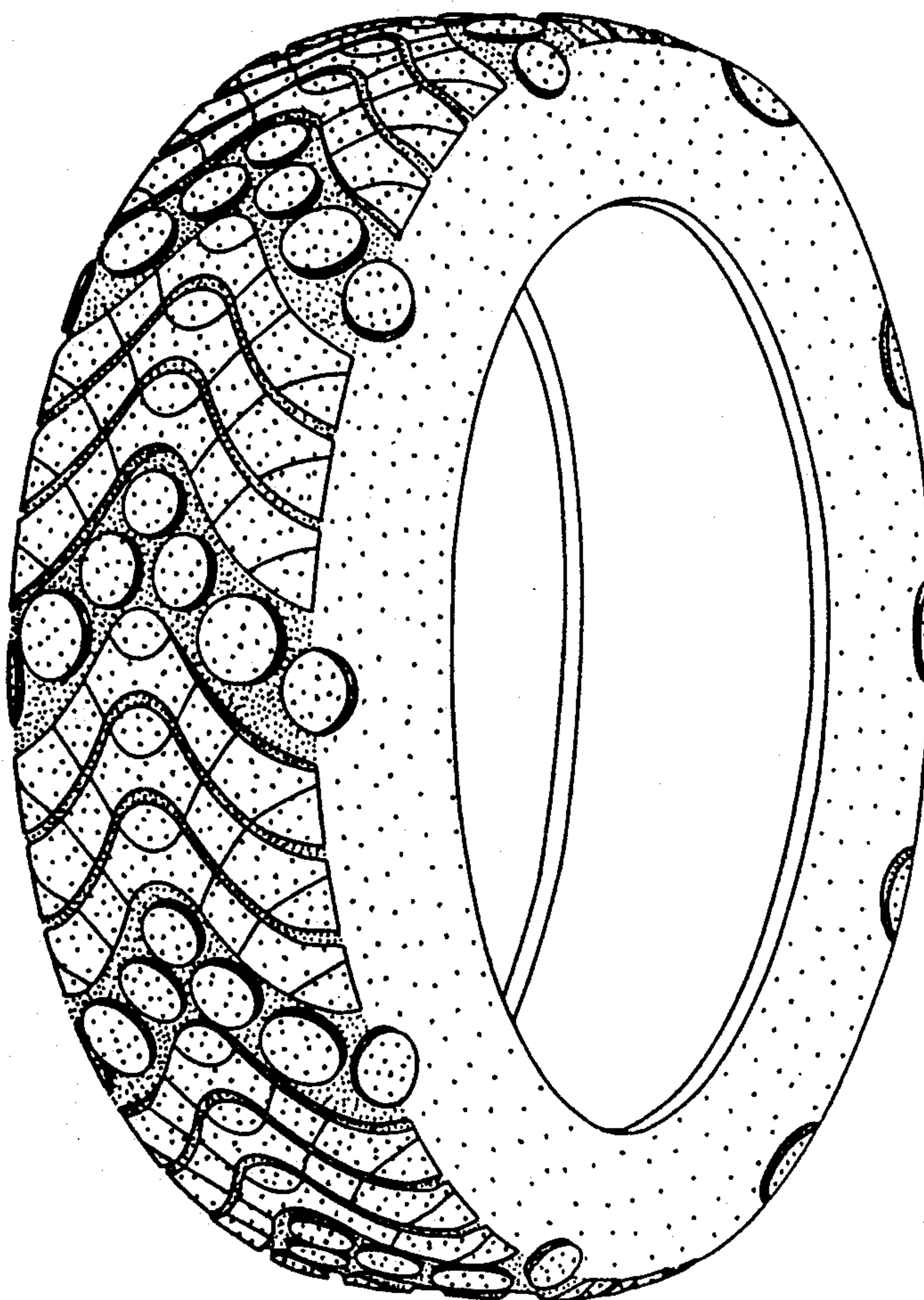

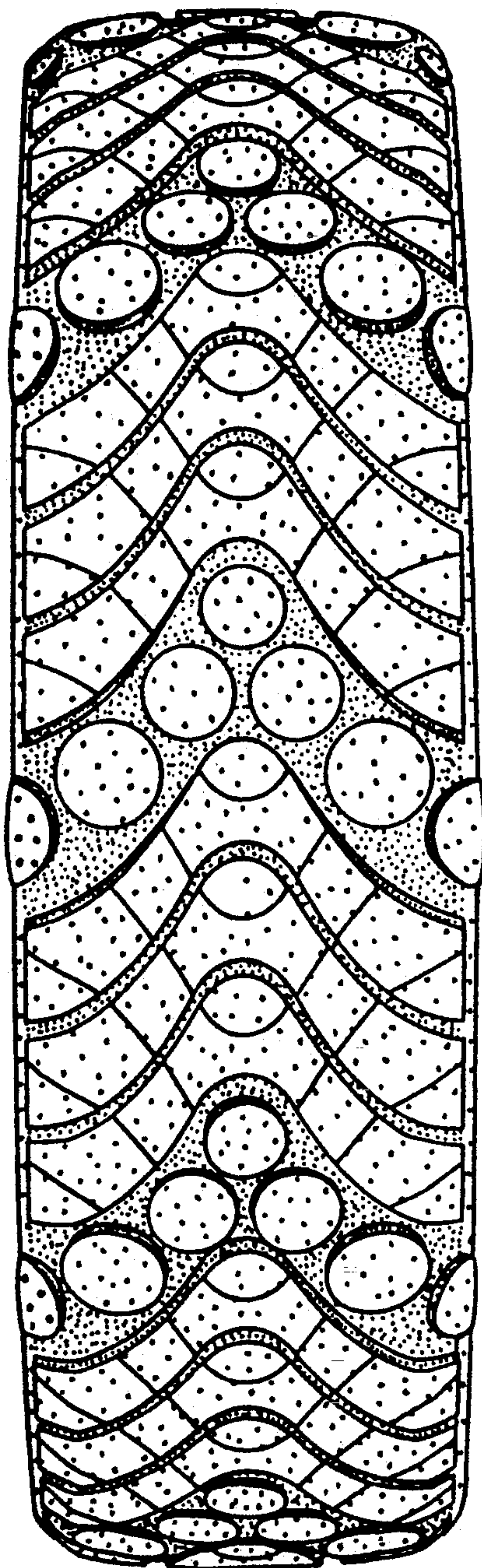

FIG. 1

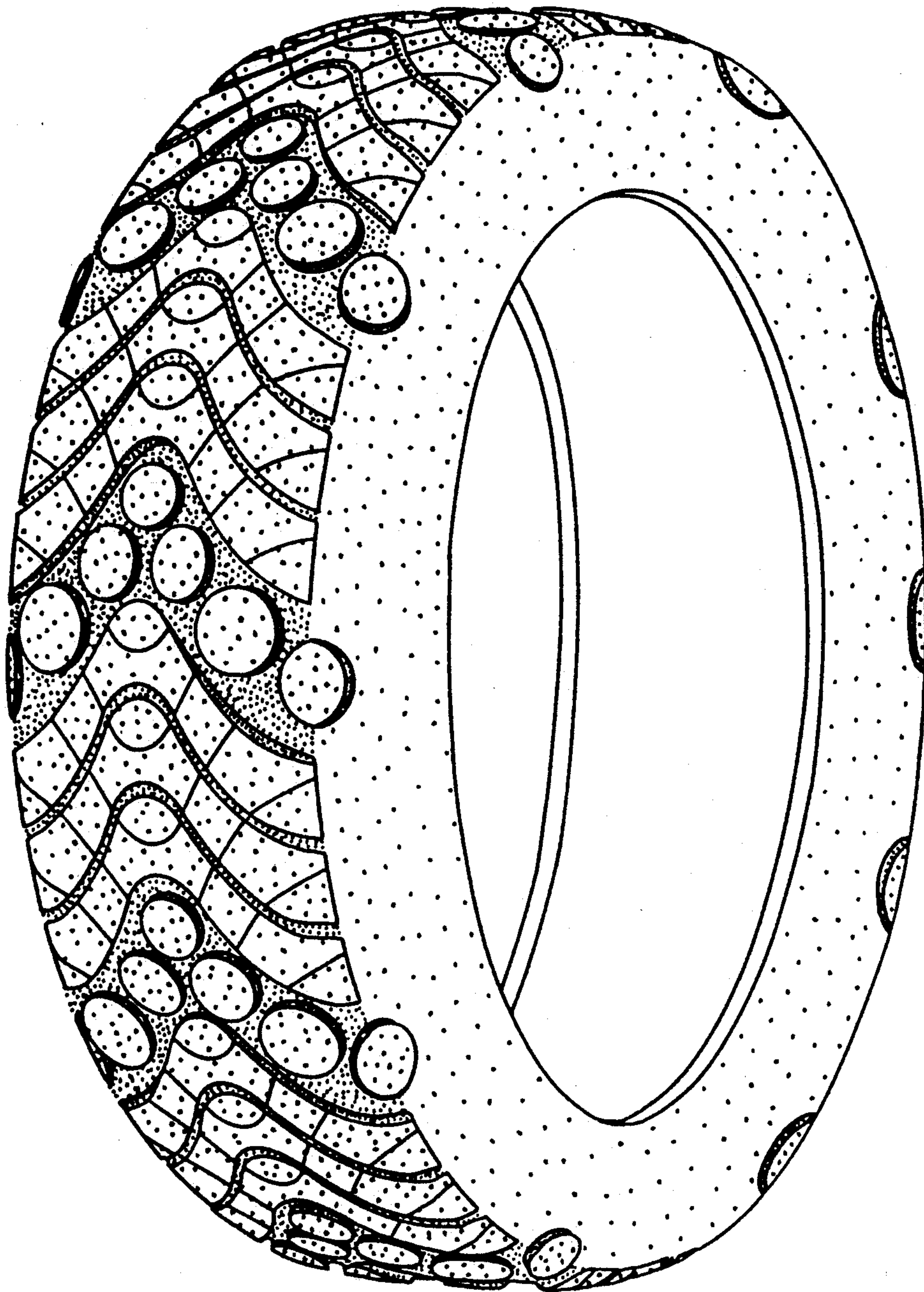

FIG. 2

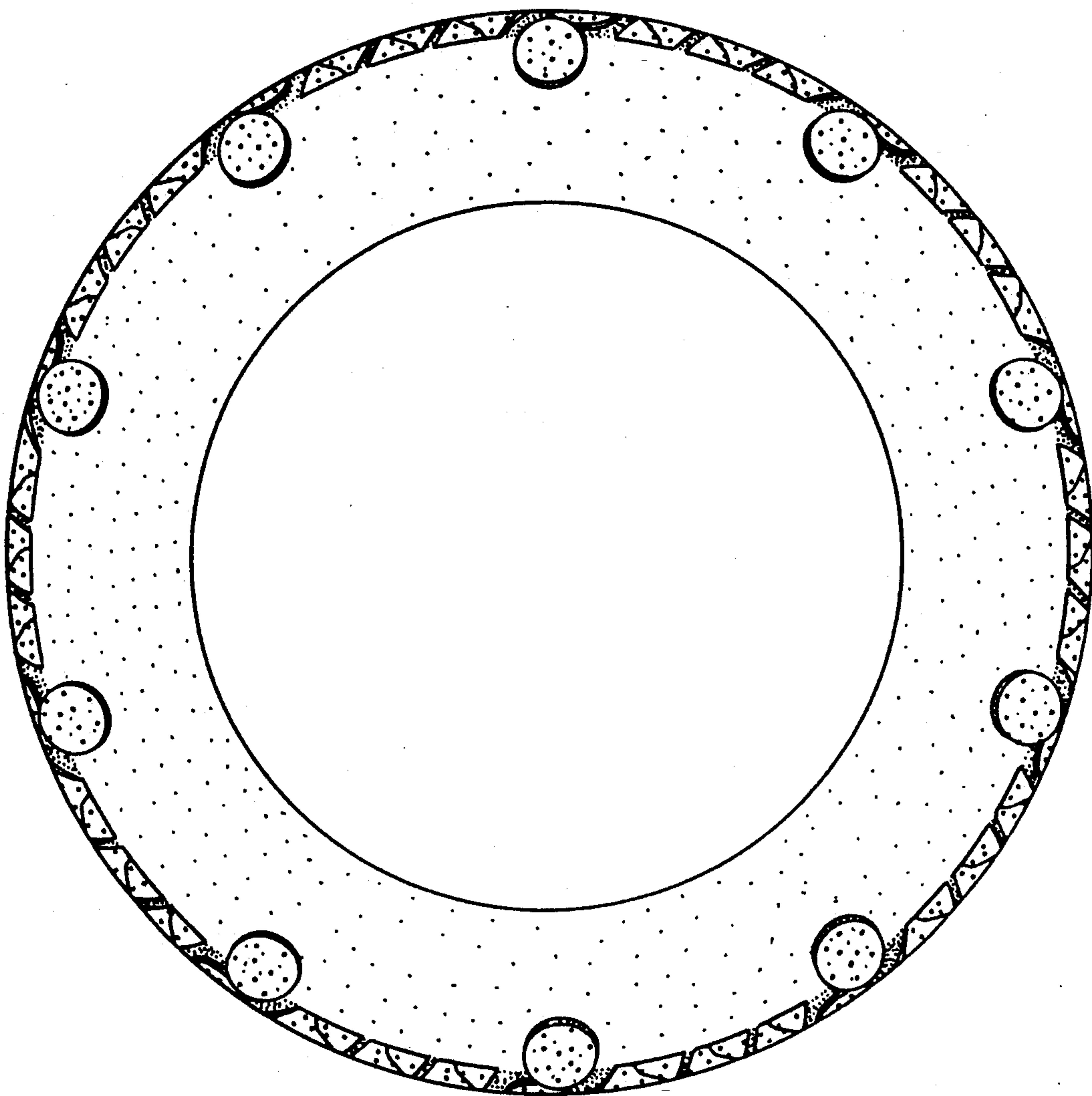

FIG. 3

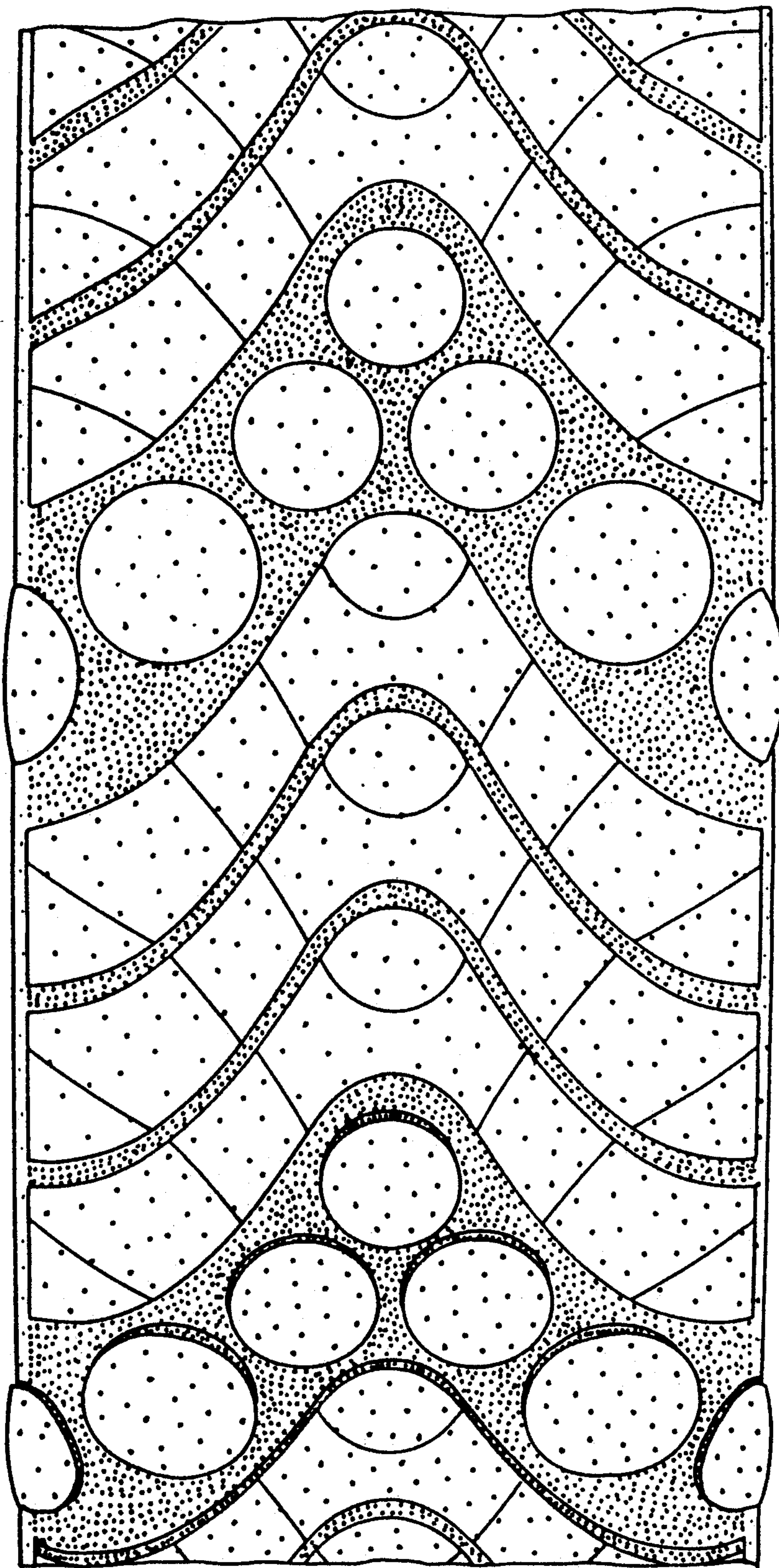

FIG. 4