



US00D338773S

United States Patent [19]

[11] Patent Number: **Des. 338,773**

ilde

[45] Date of Patent: **** Aug. 31, 1993**

[54] **COMBINED JACKET AND HOOD**

5,115,516 5/1992 Golde 2/108
5,138,716 8/1992 Deuschle 2/85

[76] Inventor: **Annette ilde, 35 Highfield Rd. North,
Adlington Chorlem, Lancashire,
England, PR6 9RN**

FOREIGN PATENT DOCUMENTS

1029851 6/1953 France 1/108
2397165 3/1979 France 2/84
0534100 2/1941 United Kingdom 2/79

[**] Term: **14 Years**

[21] Appl. No.: **659,187**

Primary Examiner—A. Hugo Word
Assistant Examiner—Celia A. Murphy
Attorney, Agent, or Firm—Fiddler Levine &
Mandelbaum

[22] Filed: **Feb. 21, 1991**

[30] **Foreign Application Priority Data**

Aug. 24, 1990 [GB] United Kingdom 2009170
[52] U.S. Cl. **D2/185; D2/183;
D2/184; D2/187; D2/204; D2/205**
[58] Field of Search **D2/183, 184, 185, 187,
D2/188, 189, 190, 191, 204, 205, 206; 2/84, 85,
92, 93, 108**

[57] **CLAIM**

The ornamental design for a combined jacket and hood,
as shown and described.

[56] **References Cited**

U.S. PATENT DOCUMENTS

D. 261,070 10/1981 Pettibone D2/185
D. 301,797 6/1989 Lauviere D2/185
D. 323,733 2/1992 Shalom et al. D2/185
D. 328,666 8/1992 Buchanan D2/183
1,722,753 7/1929 Kerr D2/186
2,180,914 11/1939 Speh D2/183
2,194,156 3/1940 Speh D2/183
3,086,214 4/1963 Larh D2/28
3,389,407 6/1968 Morrison 2/1984

DESCRIPTION

FIG. 1 is a front elevational view of a combined jacket and hood showing my new design, the hood being hidden from view, and the broken lines showing legible indicia being for illustrative purposes only and forming no part of the claimed design;
FIG. 2 is a rear elevational view thereof;
FIG. 3 is a front elevational view thereof, the hood being shown extended, and the broken lines showing legible indicia being for illustrative purposes only, forming no part of the claimed design; and,
FIG. 4 is a rear elevational view of FIG. 3.
The broken lines shown throughout the views are understood to represent conventional stitching.

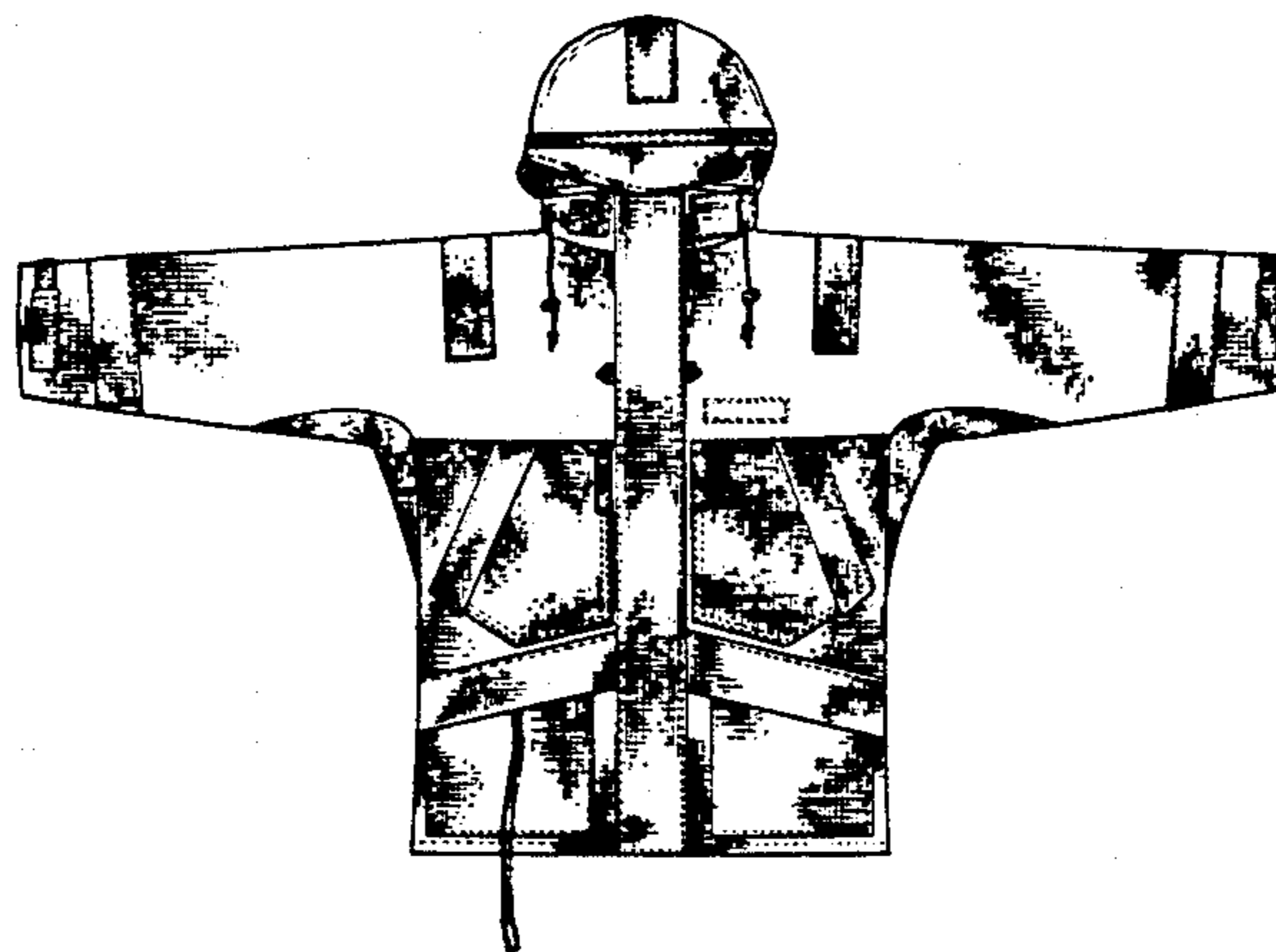
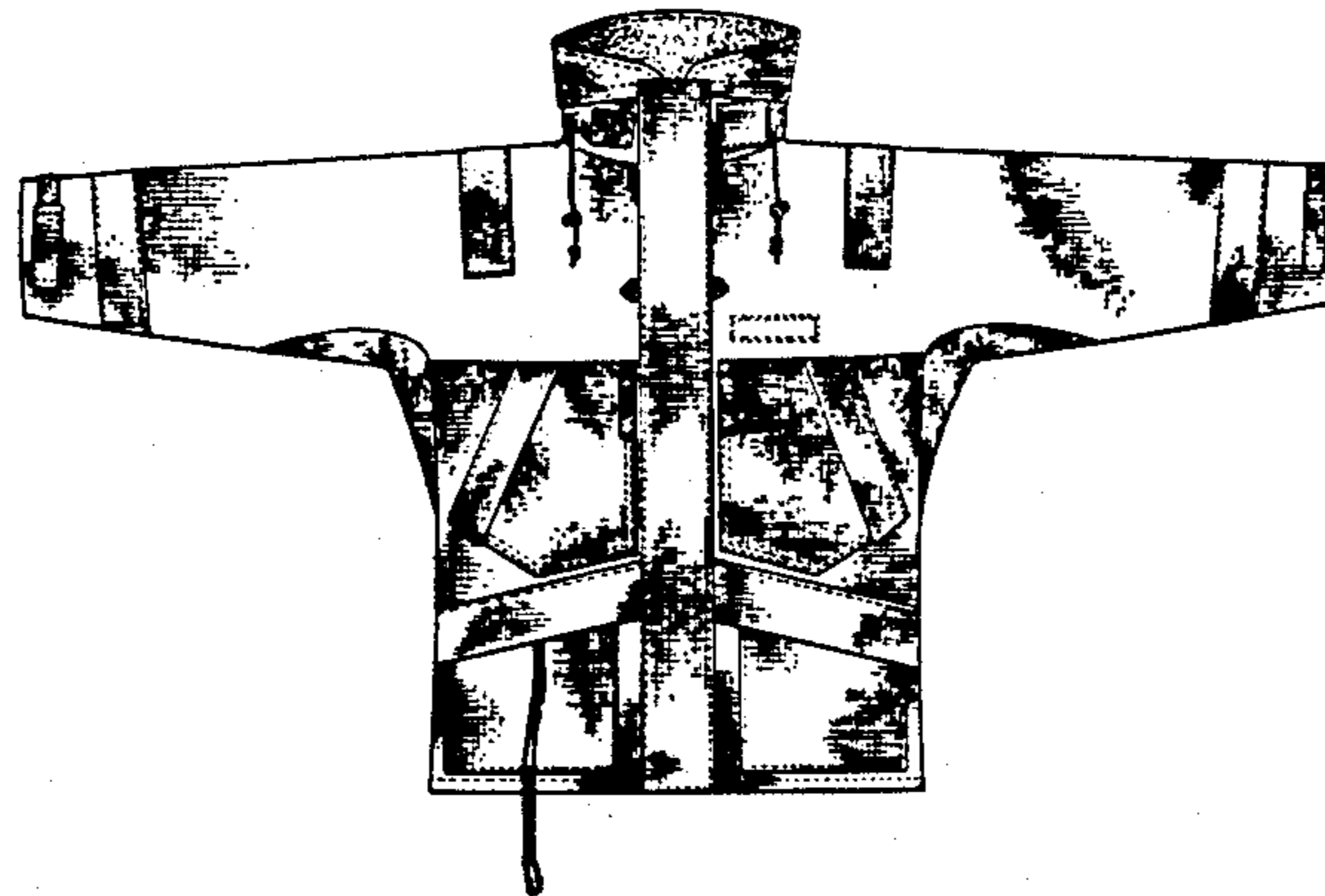

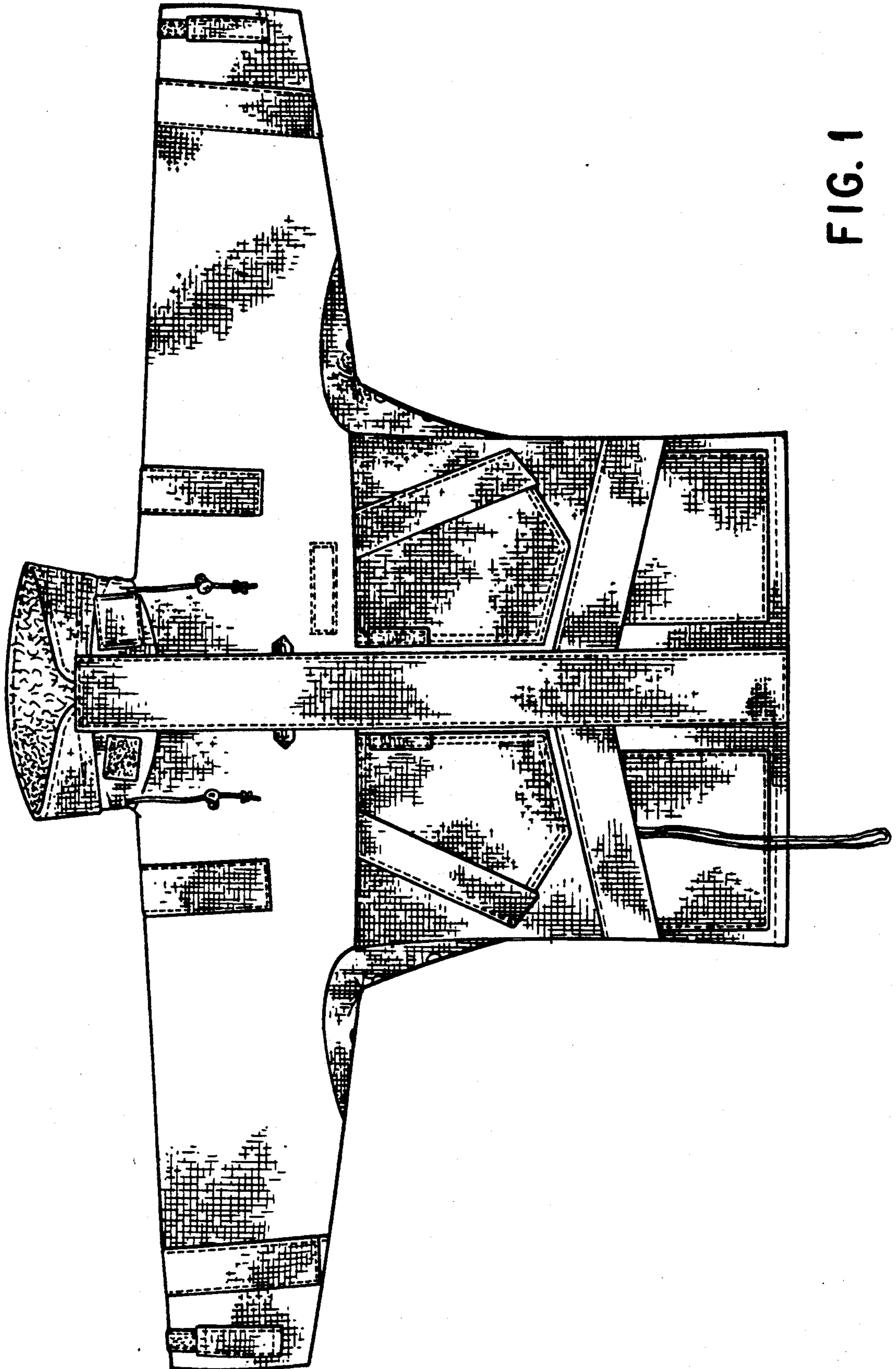

FIG. 1

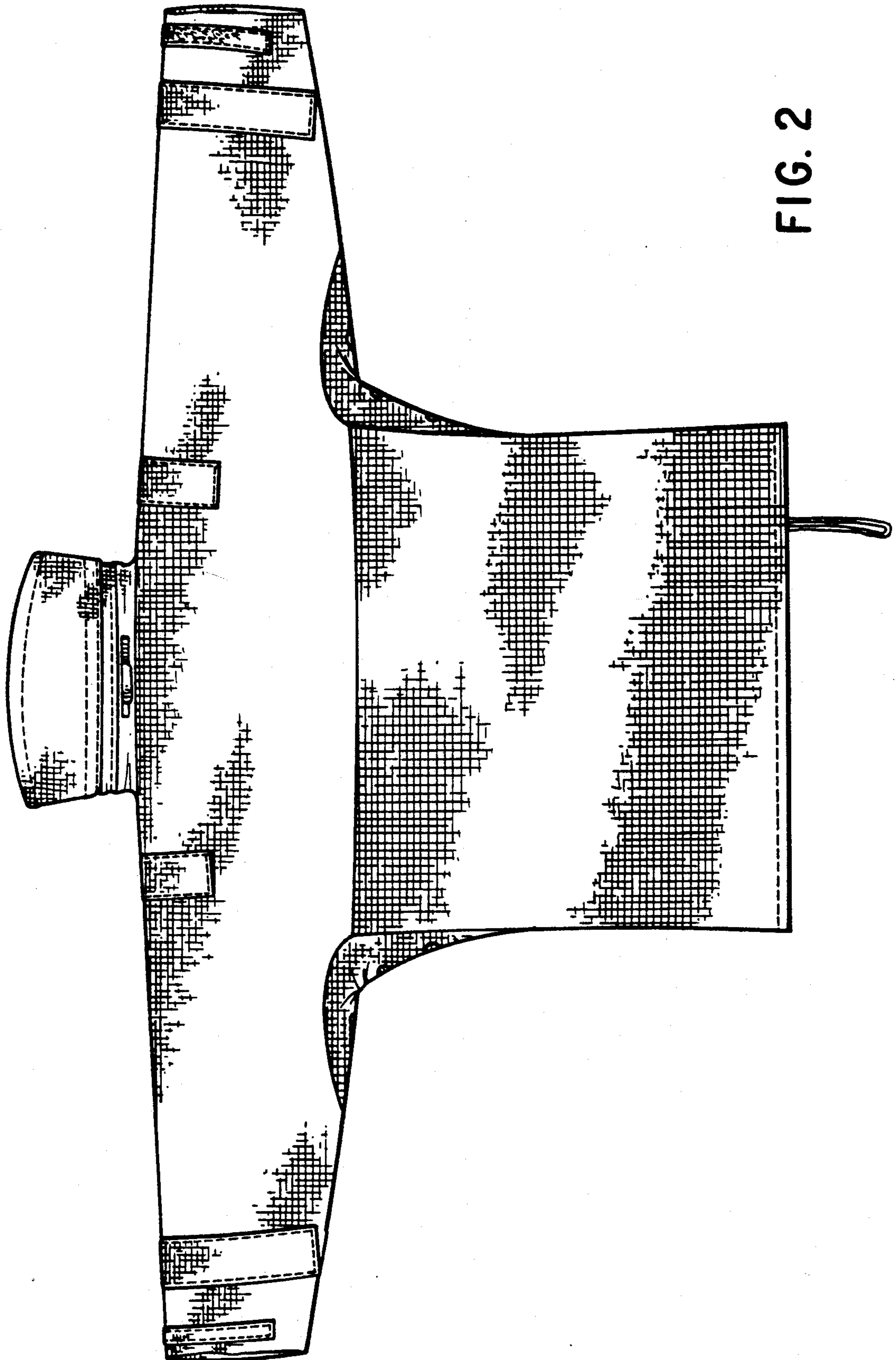

FIG. 2

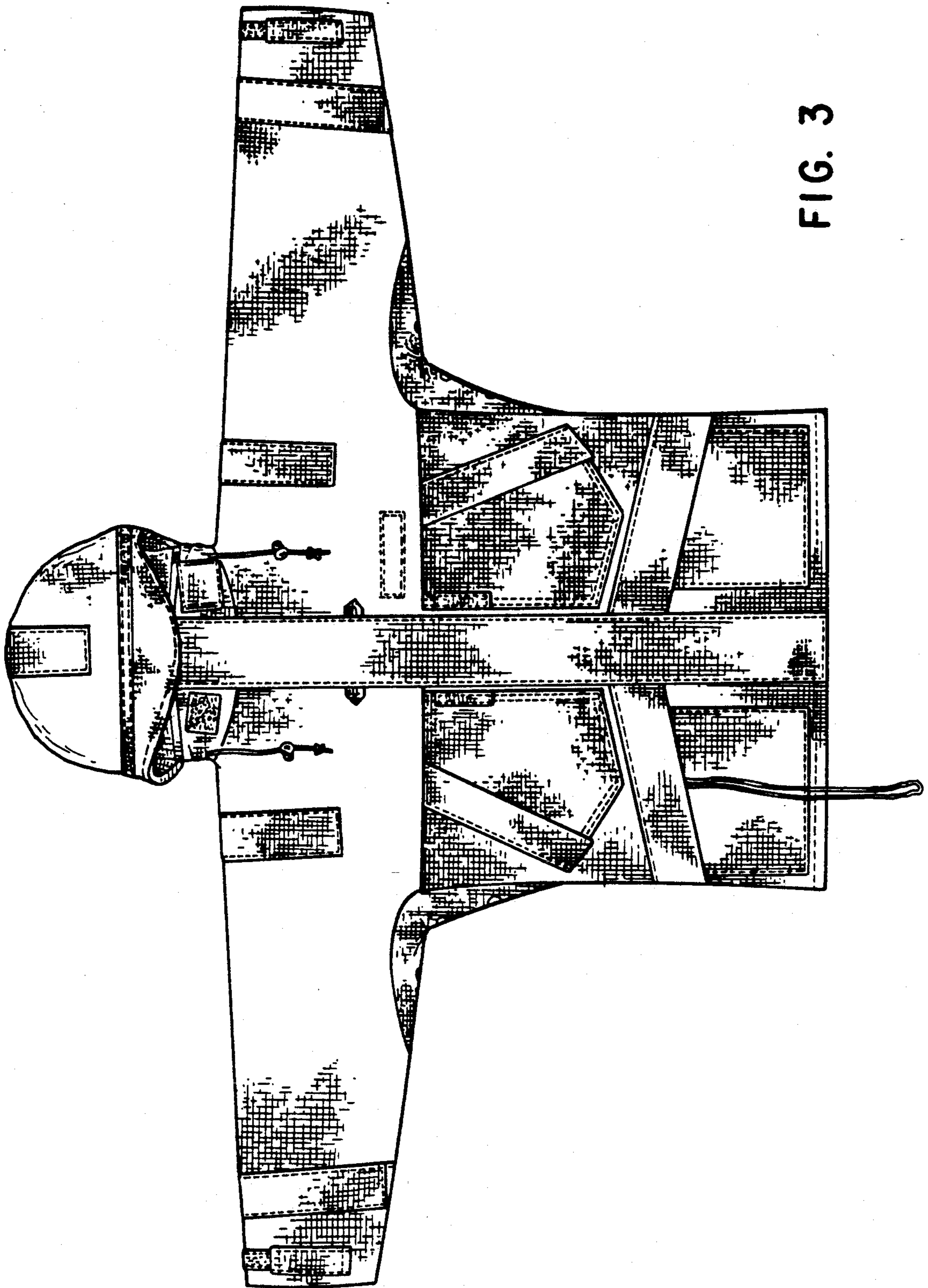

FIG. 3

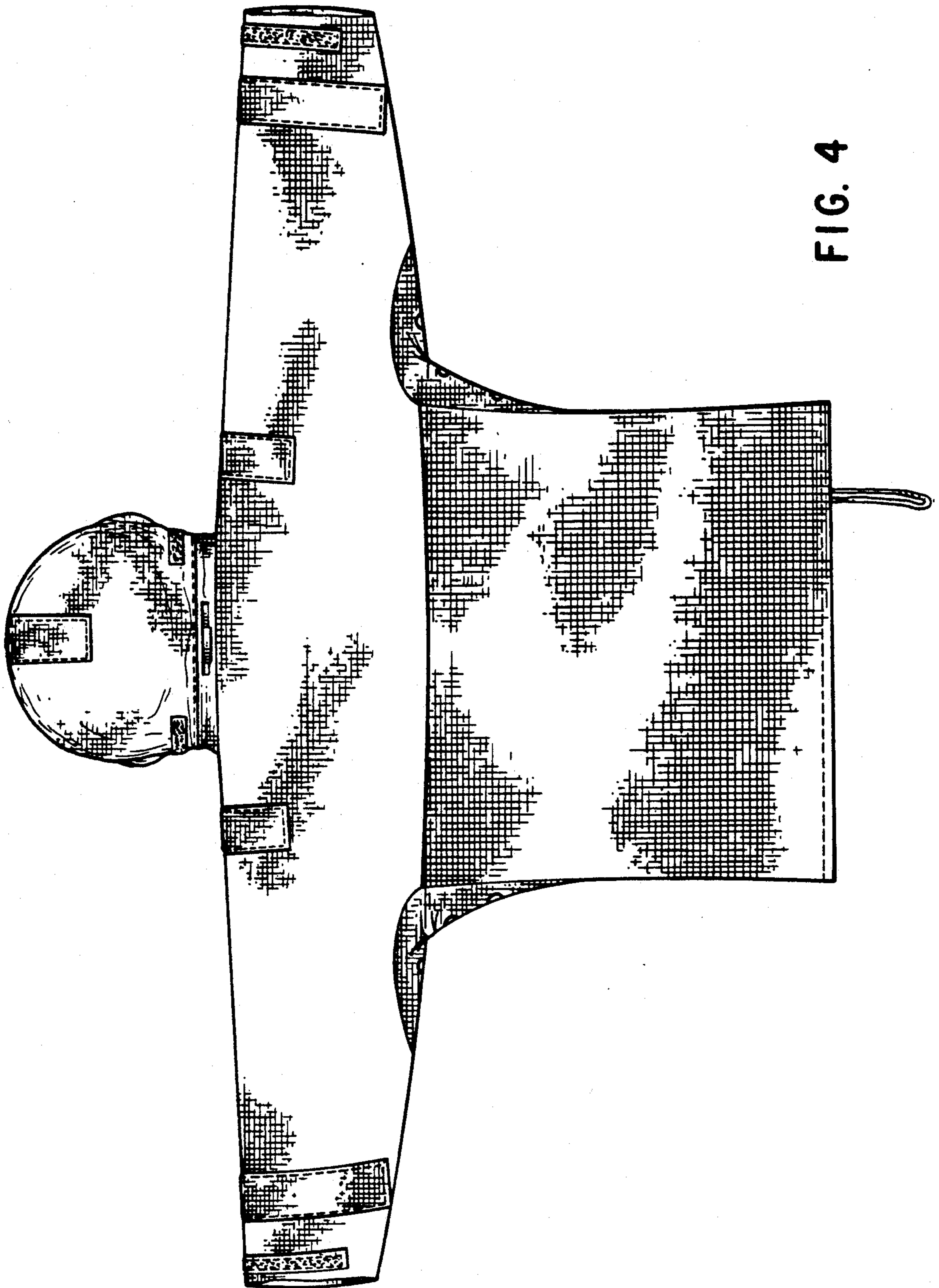

FIG. 4

UNITED STATES PATENT AND TRADEMARK OFFICE
CERTIFICATE OF CORRECTION

PATENT NO. : Des. 338,773
DATED : August 31, 1993
INVENTOR(S) : Wilde

It is certified that error appears in the above-identified patent and that said Letters Patent is hereby corrected as shown below:

Title Page, line 2, in inventor's name, change "il̄de"
to --Wilde--
line 4, in inventor's name, change "il̄de"
to --Wilde--

Signed and Sealed this

Twenty-second Day of March, 1994

Attest:



BRUCE LEHMAN

Attesting Officer

Commissioner of Patents and Trademarks