



US00D338766S

United States Patent [19]

[11] Patent Number: **Des. 338,766**

Matheu

[45] Date of Patent: **** Aug. 24, 1993**

[54] **SAFE**

FOREIGN PATENT DOCUMENTS

[76] Inventor: **Gilbert J. Matheu, 245 Fish Hill Rd.,
Coventry, R.I. 02816**

889179 3/1942 France .
1465133 11/1966 France .

[**] Term: **14 Years**

Primary Examiner—Alan P. Douglas
Assistant Examiner—J. H. Musgrove
Attorney, Agent, or Firm—Terry M. Gernstein

[21] Appl. No.: **718,828**

[57] CLAIM

[22] Filed: **Jun. 21, 1991**

The ornamental design for a safe, as shown and described.

[52] U.S. Cl. **D99/37**

[58] Field of Search **D99/28, 30, 37;
D13/160, 164; 200/50 A**

DESCRIPTION

[56] References Cited

U.S. PATENT DOCUMENTS

D. 162,341	3/1951	Platz et al.	D13/164
D. 162,342	3/1951	Platz et al.	D13/164
4,625,658	12/1986	Hodges	109/52
4,951,577	8/1990	Bentley	109/52
4,987,836	1/1991	Owen	109/52

FIG. 1 is a perspective view of a safe showing my new design;

FIG. 2 is a front elevational view with the door closed;

FIG. 3 is a rear elevational view thereof;

FIG. 4 is a side elevational view thereof;

FIG. 5 is a side elevational view thereof;

FIG. 6 is a top plan view thereof; and,

FIG. 7 is a bottom view thereof.

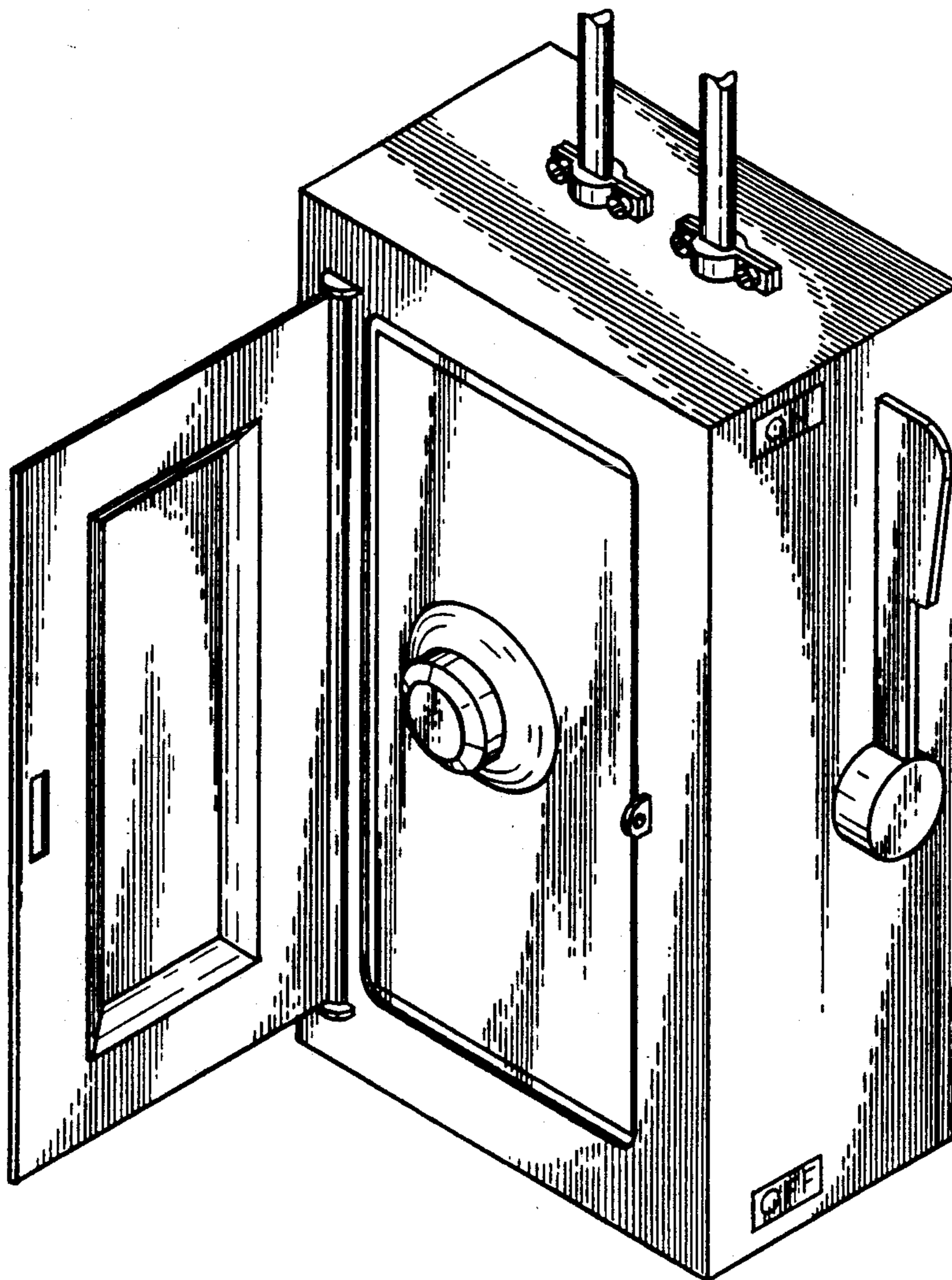
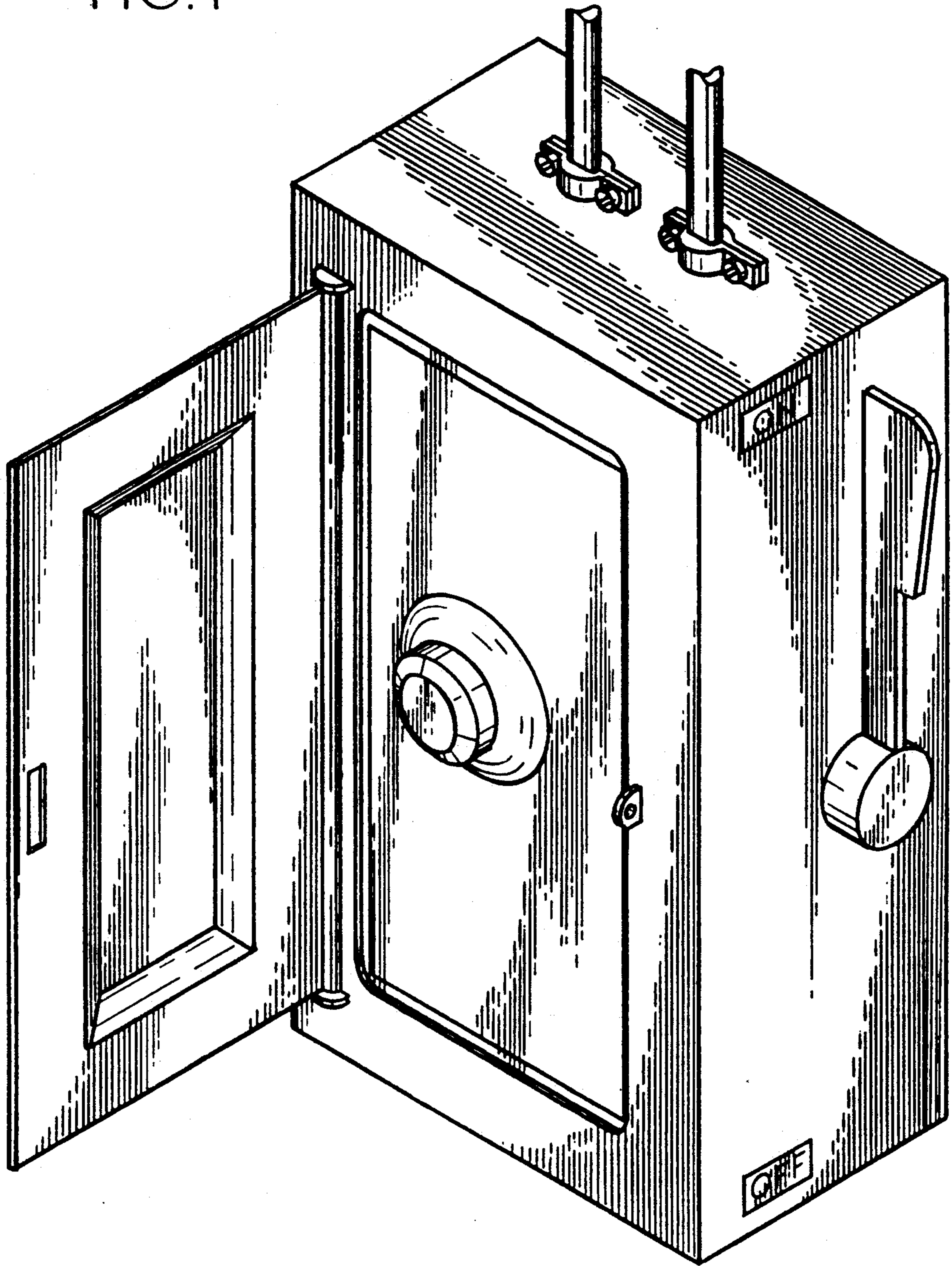

FIG. 1



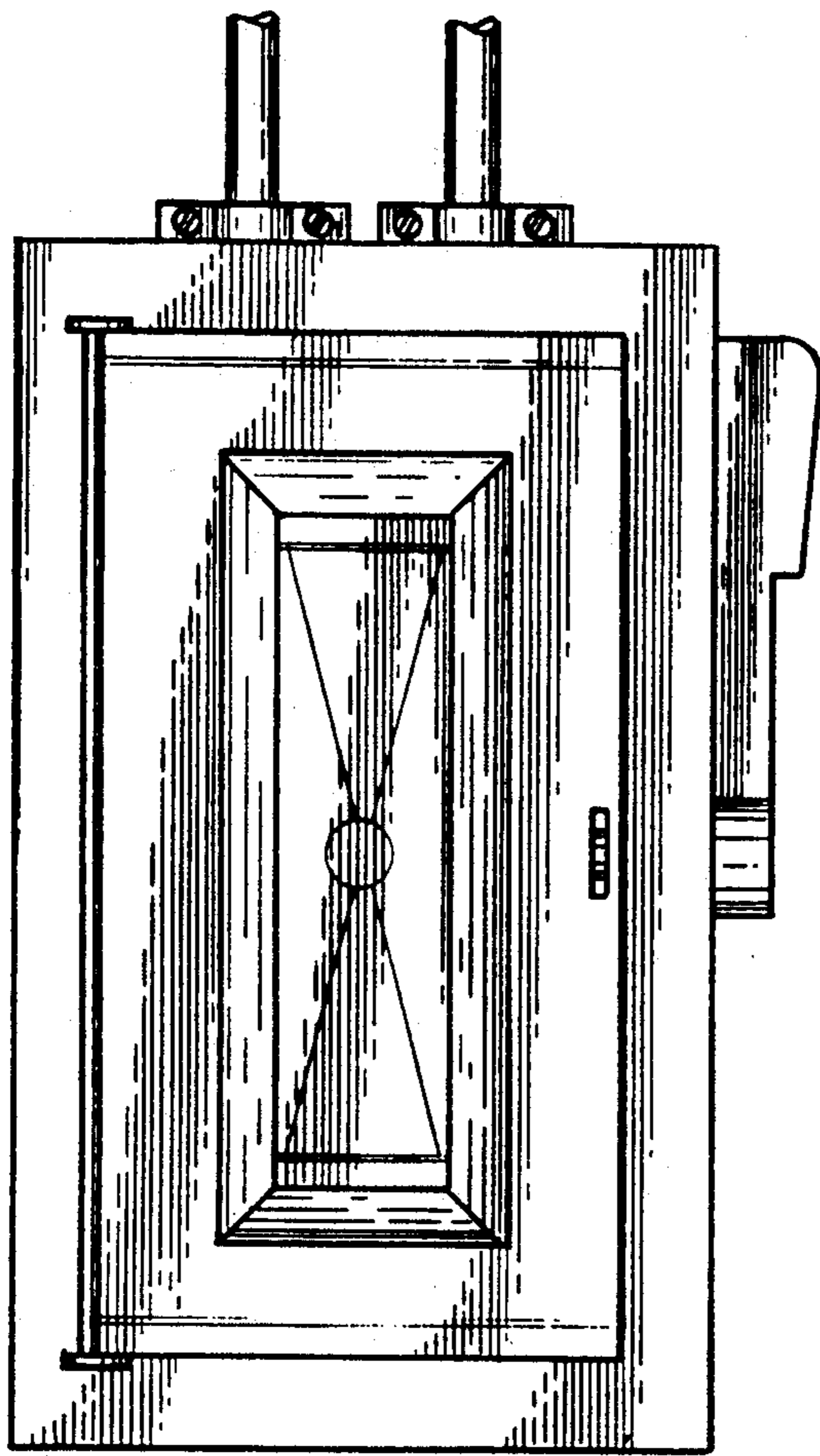

FIG. 2

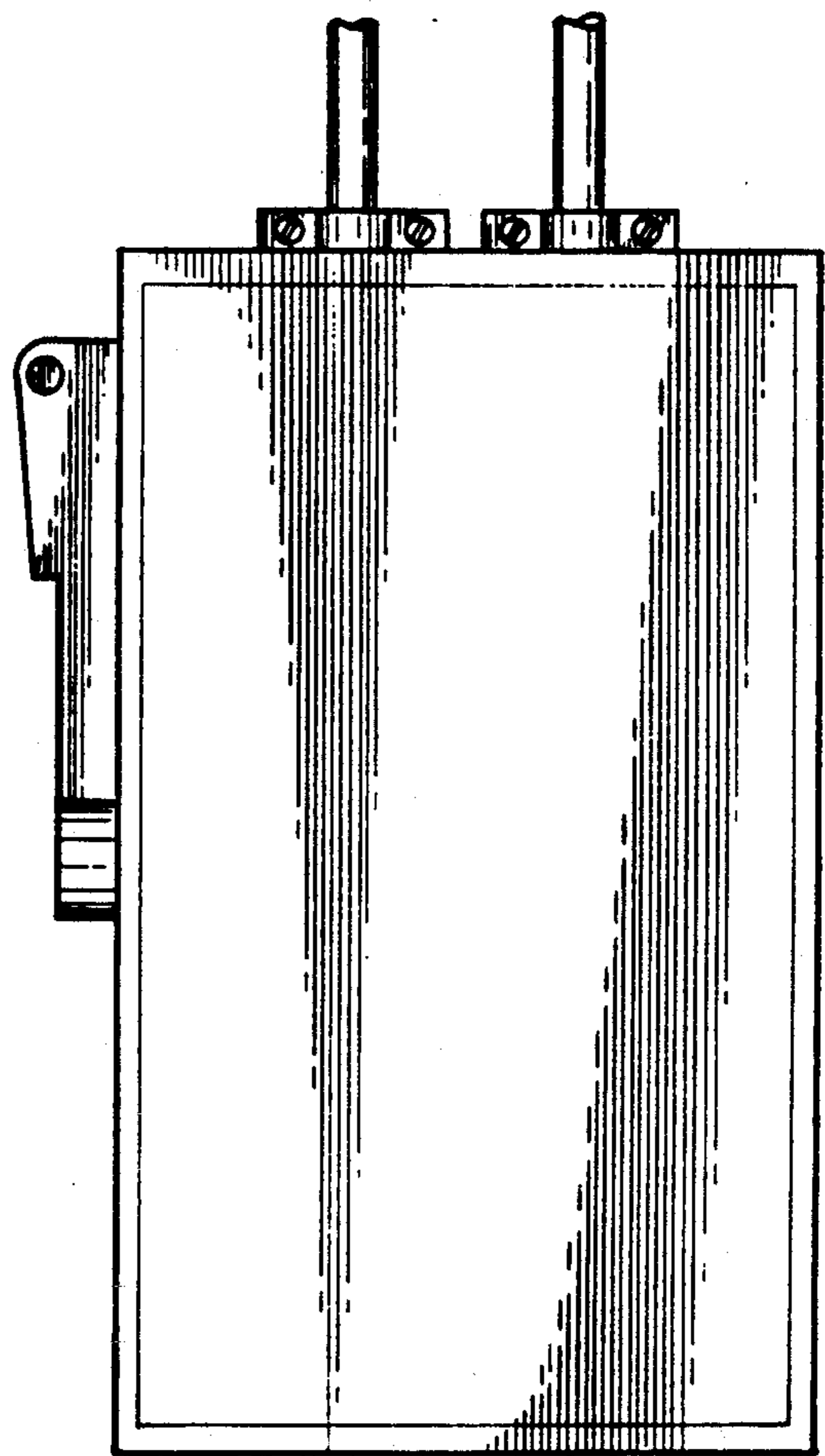

FIG. 3

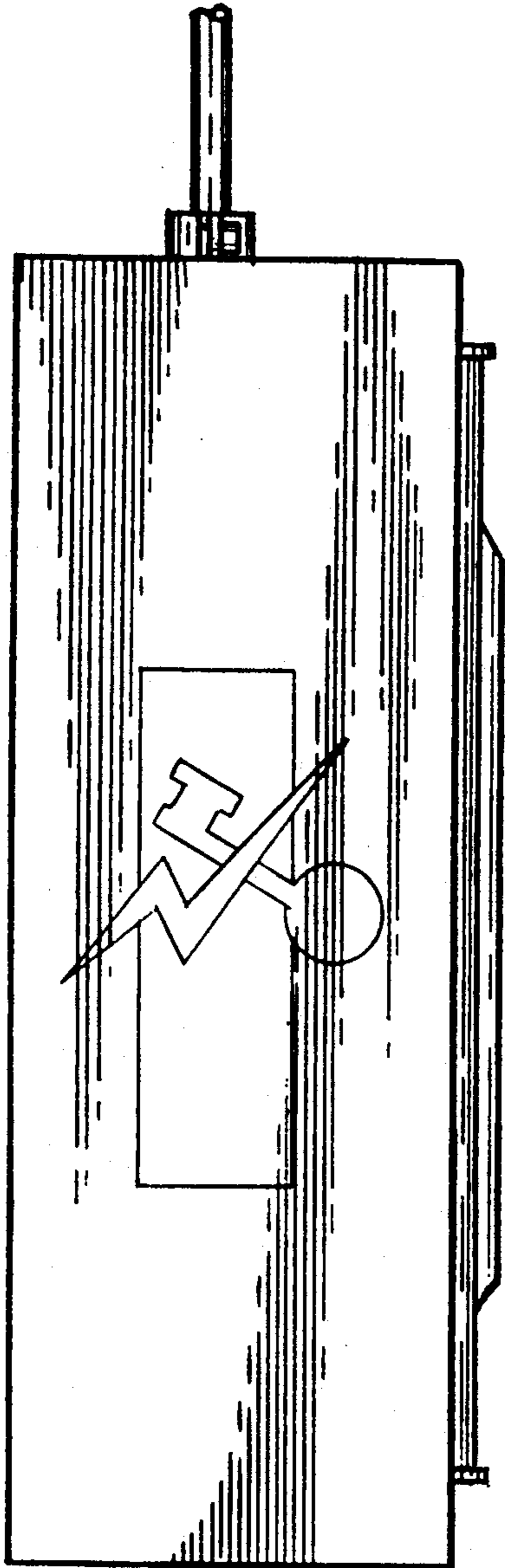

FIG. 4

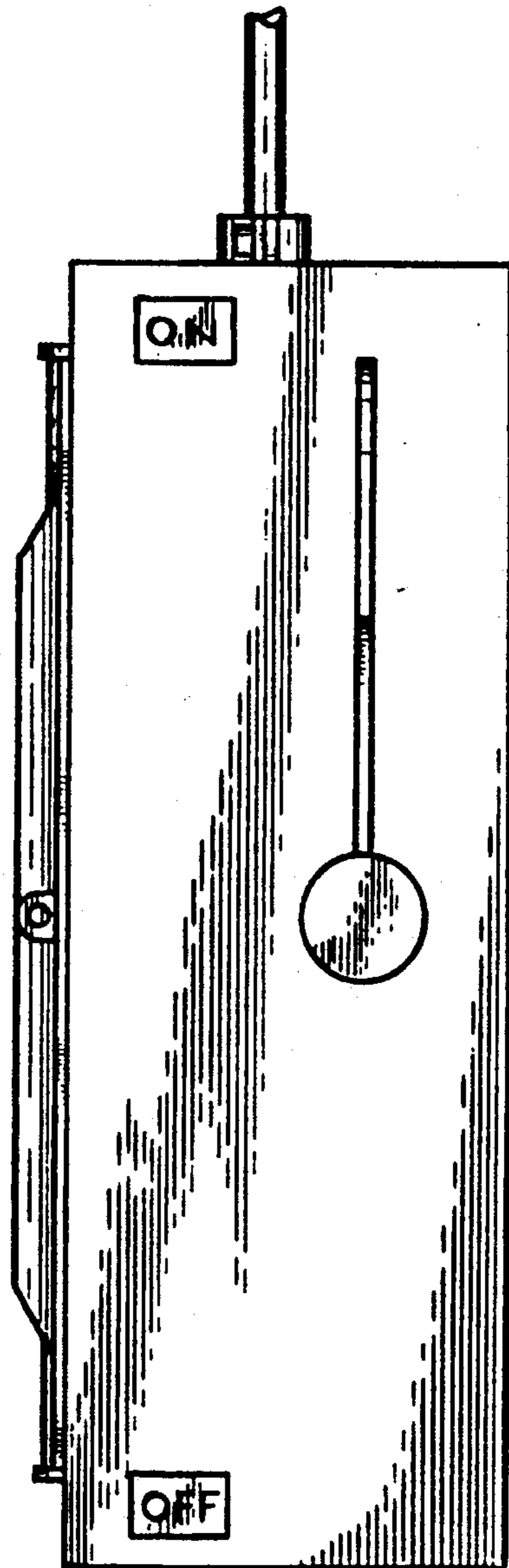

FIG. 5

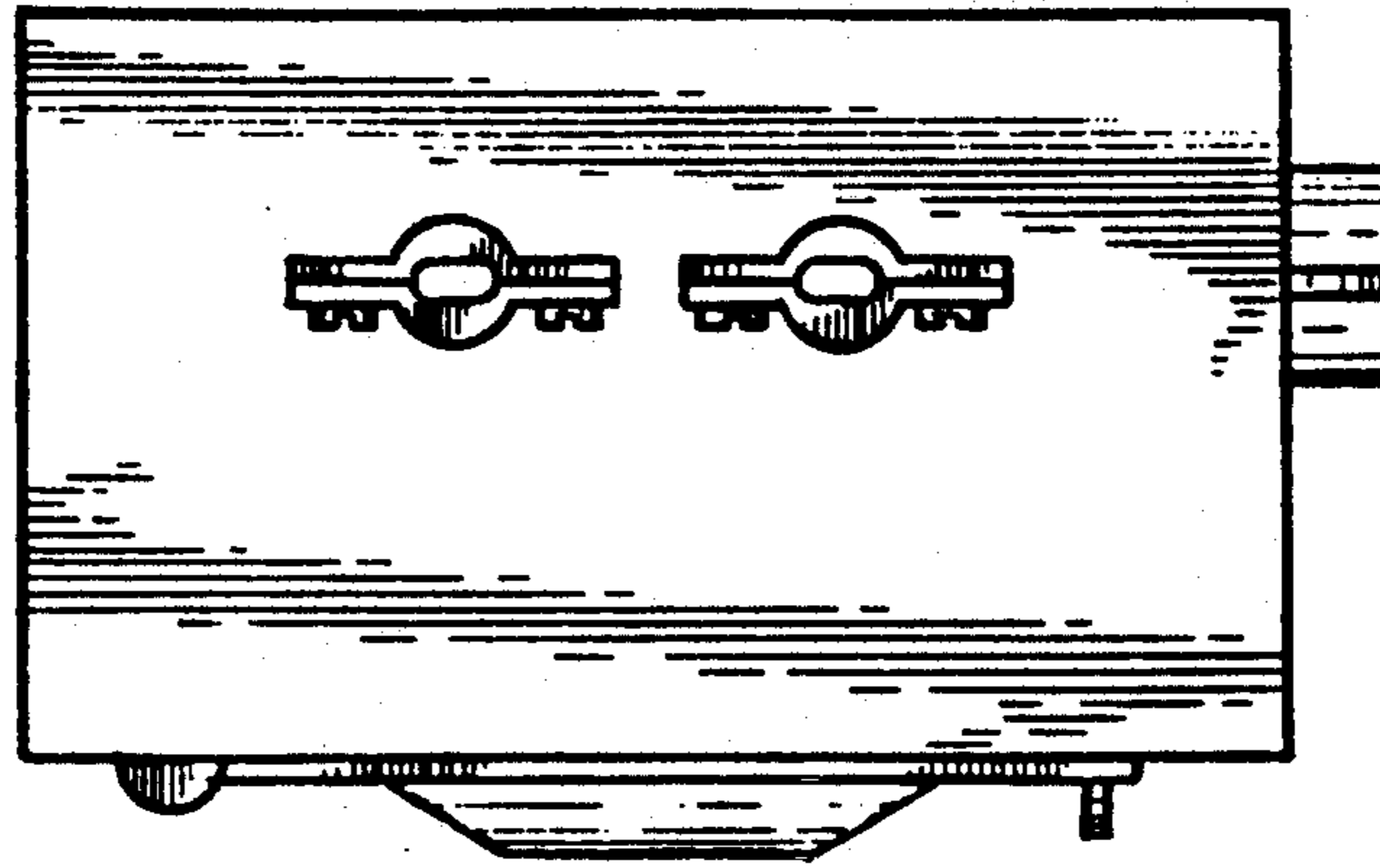

FIG. 6

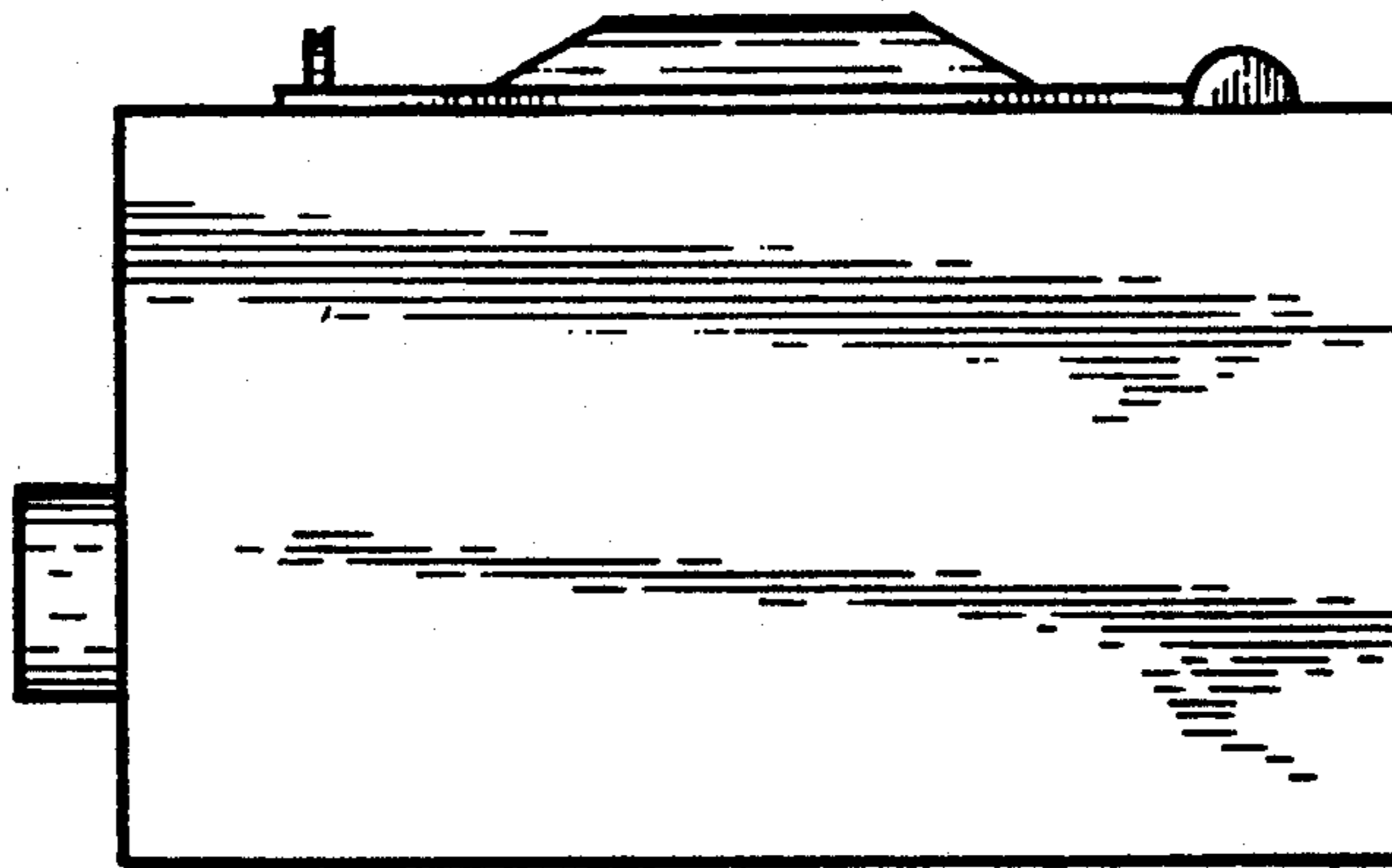

FIG. 7