



US00D338723S

United States Patent [19]

[11] Patent Number: **Des. 338,723**

Cole

[45] Date of Patent: **** Aug. 24, 1993**

[54] WINDOW COMPONENT EXTRUSION

[56] References Cited

[75] Inventor: Douglas L. Cole, Seattle, Wash.

U.S. PATENT DOCUMENTS

- D. 261,314 10/1981 Schmidt D25/124
- D. 299,970 2/1989 Hardy D25/124
- D. 307,943 5/1990 Westphal et al. D25/124

[73] Assignee: Mikron Industries, Kent, Wash.

Primary Examiner—A. Hugo Word
Assistant Examiner—Doris Clark
Attorney, Agent, or Firm—Seed and Berry

[**] Term: 14 Years

[57] CLAIM

[21] Appl. No.: 673,093

The ornamental design for a window component extrusion, as shown and described.

[22] Filed: Mar. 20, 1991

DESCRIPTION

[52] U.S. Cl. D25/124

[58] Field of Search D25/119-125,
D25/52; 49/75, 501, 504, 404, 413, 419, DIG.
2; 52/202, 731, 735

FIG. 1 is a bottom, right, perspective view of a window component extrusion showing my new design; and, FIG. 2 is a top, left, perspective view thereof.

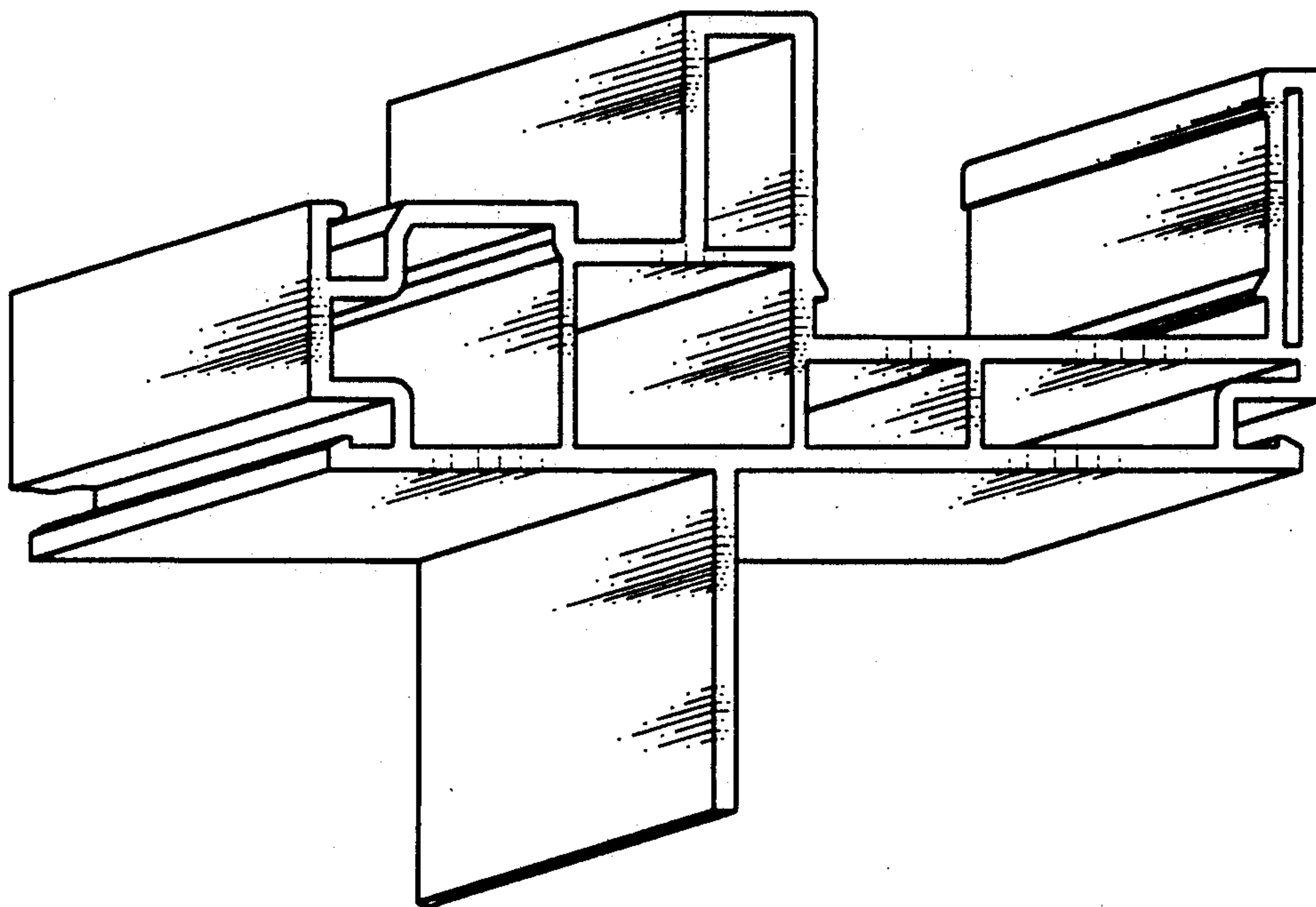

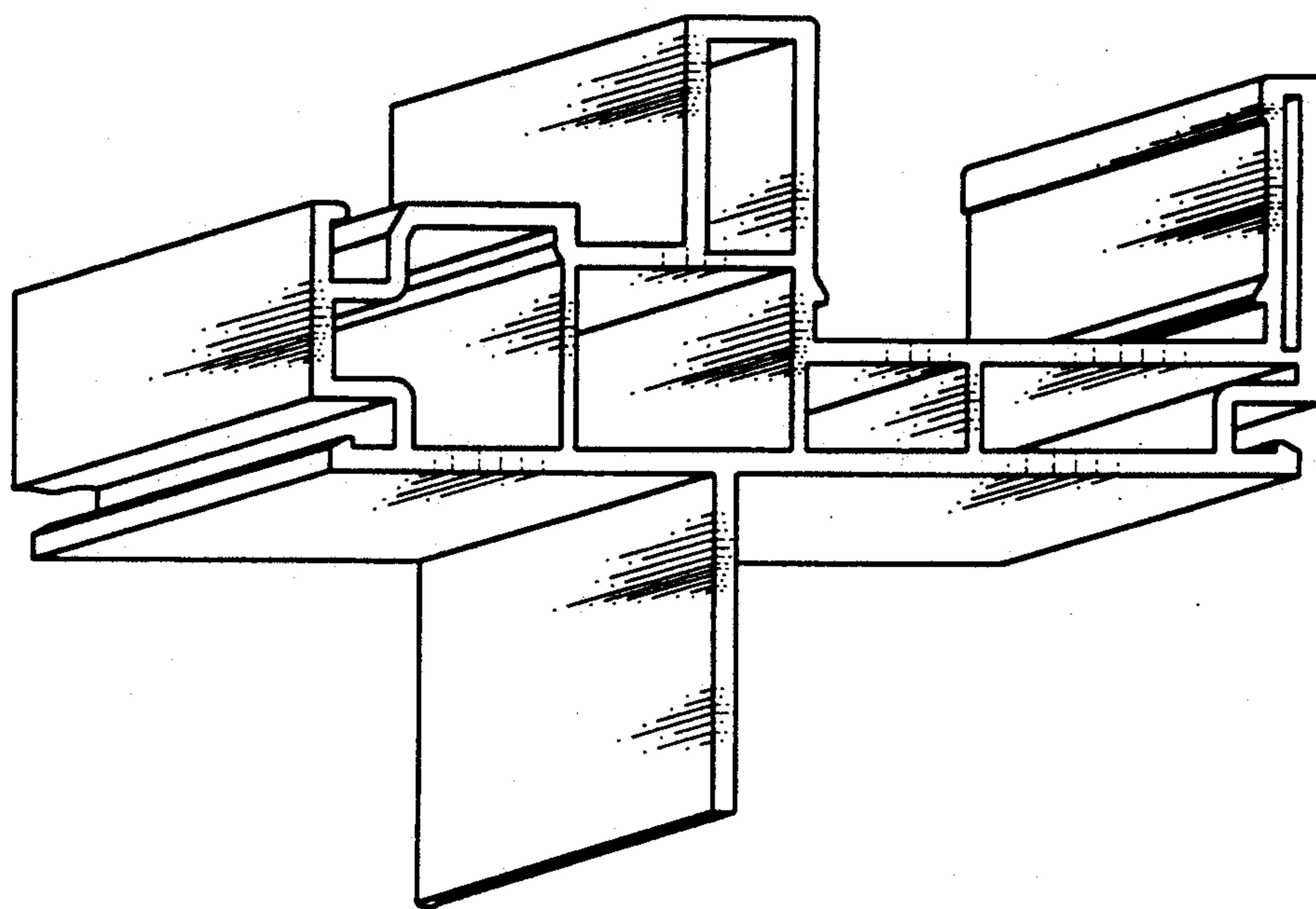

FIG. 1

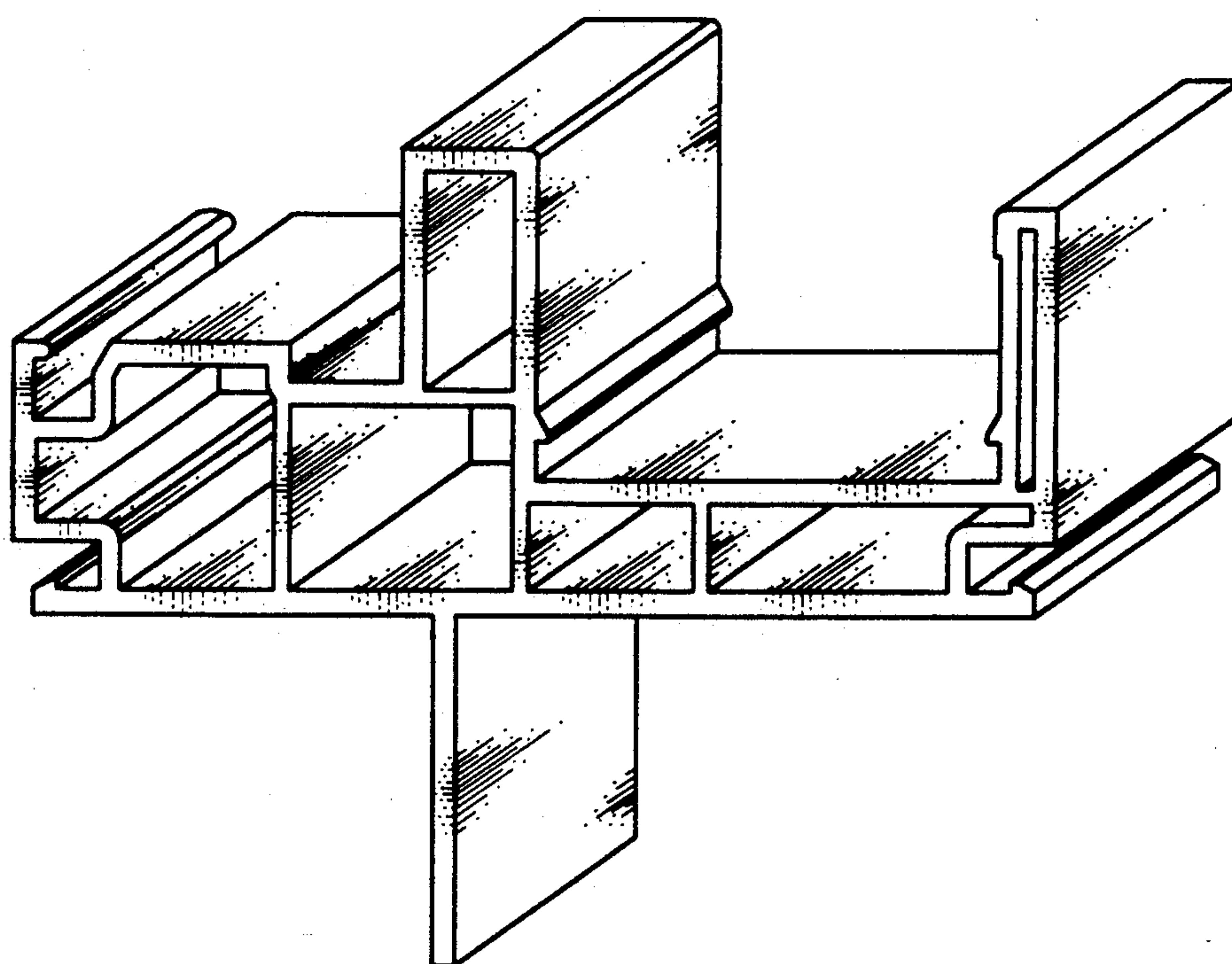

FIG. 2



US008338723B1

REEXAMINATION CERTIFICATE (3713rd)

United States Patent [19]

[11] **B1 Des. 338,723**

Cole

[45] **Certificate Issued Jan. 26, 1999**

[54] **WINDOW COMPONENT EXTRUSION**

[51] **LOC (6) Cl. D25/01**

[75] **Inventor: Douglas L. Cole, Seattle, Wash.**

[52] **U.S. Cl. D25/124**

[73] **Assignee: Mikron Industries, Kent, Wash.**

[58] **Field of Search D25/119-125,
D25/52, 60; 49/75, 501, 504, 404, 413,
419, DIG. 2, 505; 52/202, 731, 735, 204.1,
204.5**

Reexamination Request:

No. 90/004,687, Jul. 3, 1997

[56] **References Cited**

Reexamination Certificate for:

Patent No.: **Des. 338,723**
Issued: **Aug. 24, 1993**
Appl. No.: **673,093**
Filed: **Mar. 20, 1991**

PUBLICATIONS

Sales/Marketing Publication of Insulate Industries, Inc.
dated 1986.

Primary Examiner—D Clark

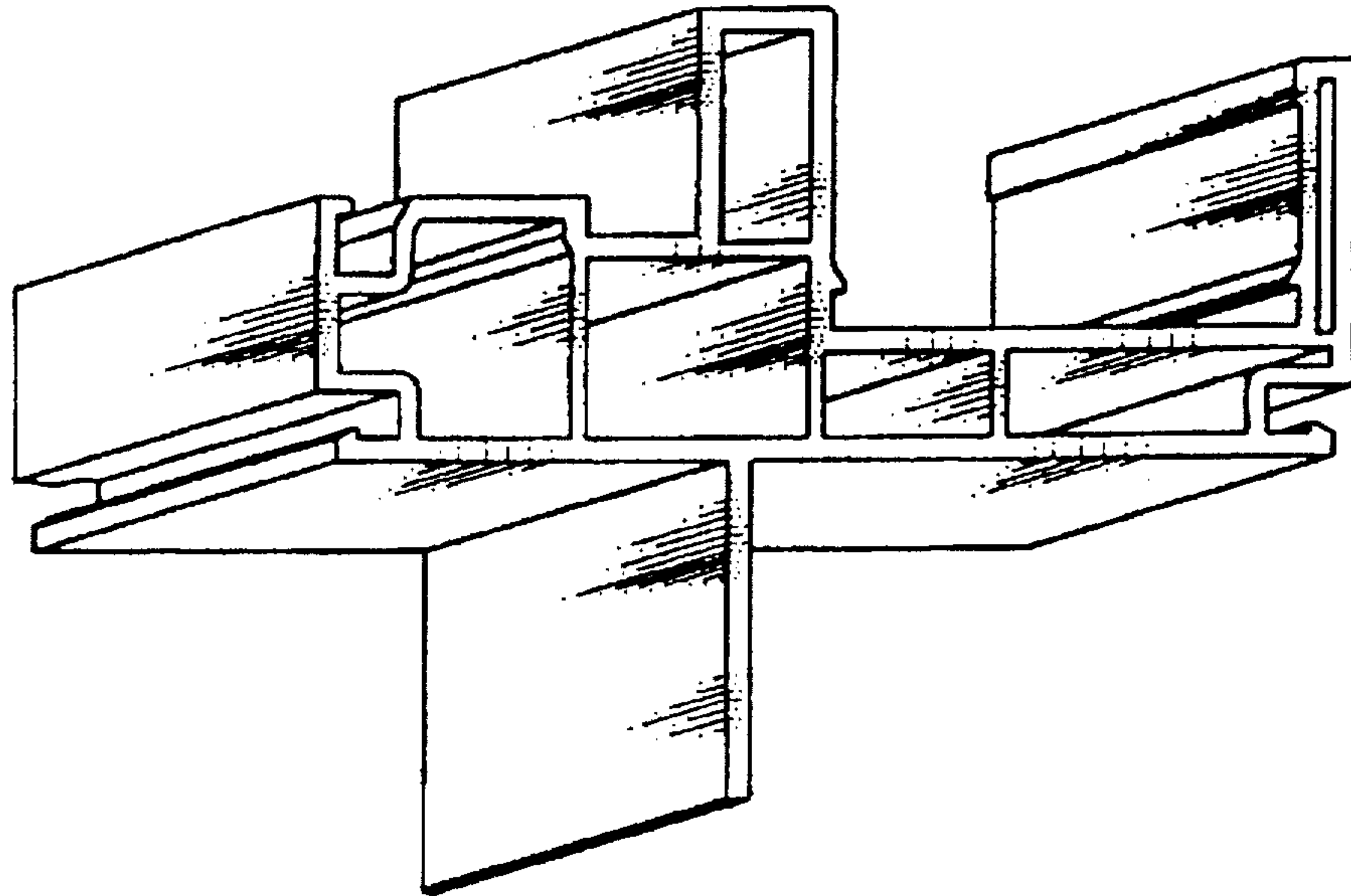

B1 Des. 338,723

1

**REEXAMINATION CERTIFICATE
ISSUED UNDER 35 U.S.C. 307**

NO AMENDMENTS HAVE BEEN MADE TO
THE PATENT

2

AS A RESULT OF REEXAMINATION, IT HAS BEEN
DETERMINED THAT:

The patentability of the single claim is confirmed.

* * * * *