



US00D338722S

# United States Patent [19]

[11] Patent Number: **Des. 338,722**

Cole

[45] Date of Patent: **\*\* Aug. 24, 1993**

[54] WINDOW COMPONENT EXTRUSION

D. 299,970 2/1989 Hardy ..... D25/124  
4,949,506 8/1990 Durham, Jr. .... 49/DIG. 2

[75] Inventor: Douglas L. Cole, Seattle, Wash.

[73] Assignee: Mikron Industries, Kent, Wash.

[\*\*] Term: 14 Years

*Primary Examiner*—A. Hugo Word  
*Assistant Examiner*—Doris Clark  
*Attorney, Agent, or Firm*—Seed and Berry

[21] Appl. No.: 817,108

[57] CLAIM

[22] Filed: Dec. 30, 1991

The ornamental design for a window component extrusion, as shown and described.

[52] U.S. Cl. .... D25/124

[58] Field of Search ..... D25/52, 123, 124-125;  
49/501, 504, DIG. 2

DESCRIPTION

[56] References Cited

U.S. PATENT DOCUMENTS

D. 216,956 3/1970 Dallaire ..... D25/124

FIG. 1 is a perspective view of a window component extrusion showing our new design viewed from the top right; and, FIG. 2 is a perspective view thereof viewed from the bottom left.

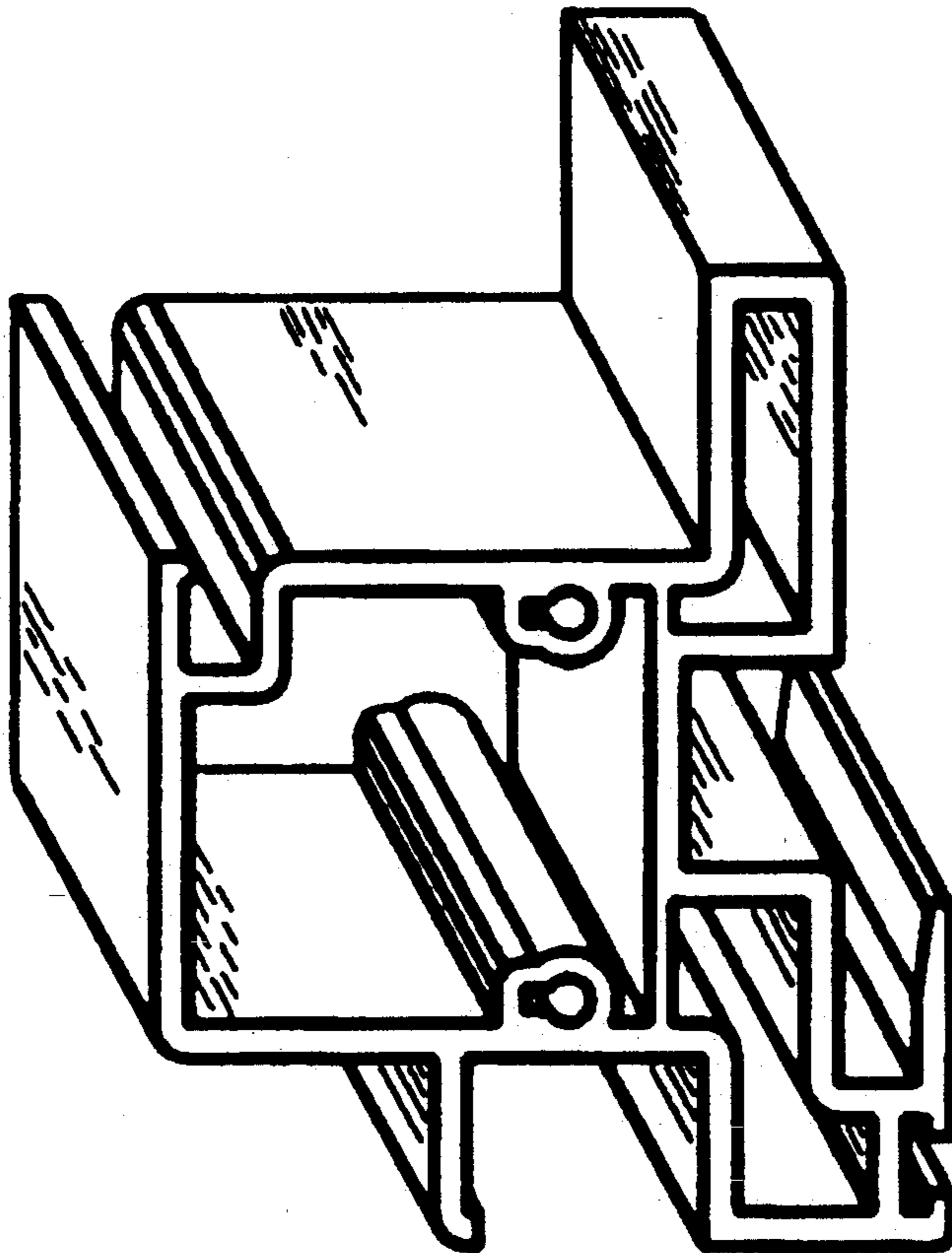

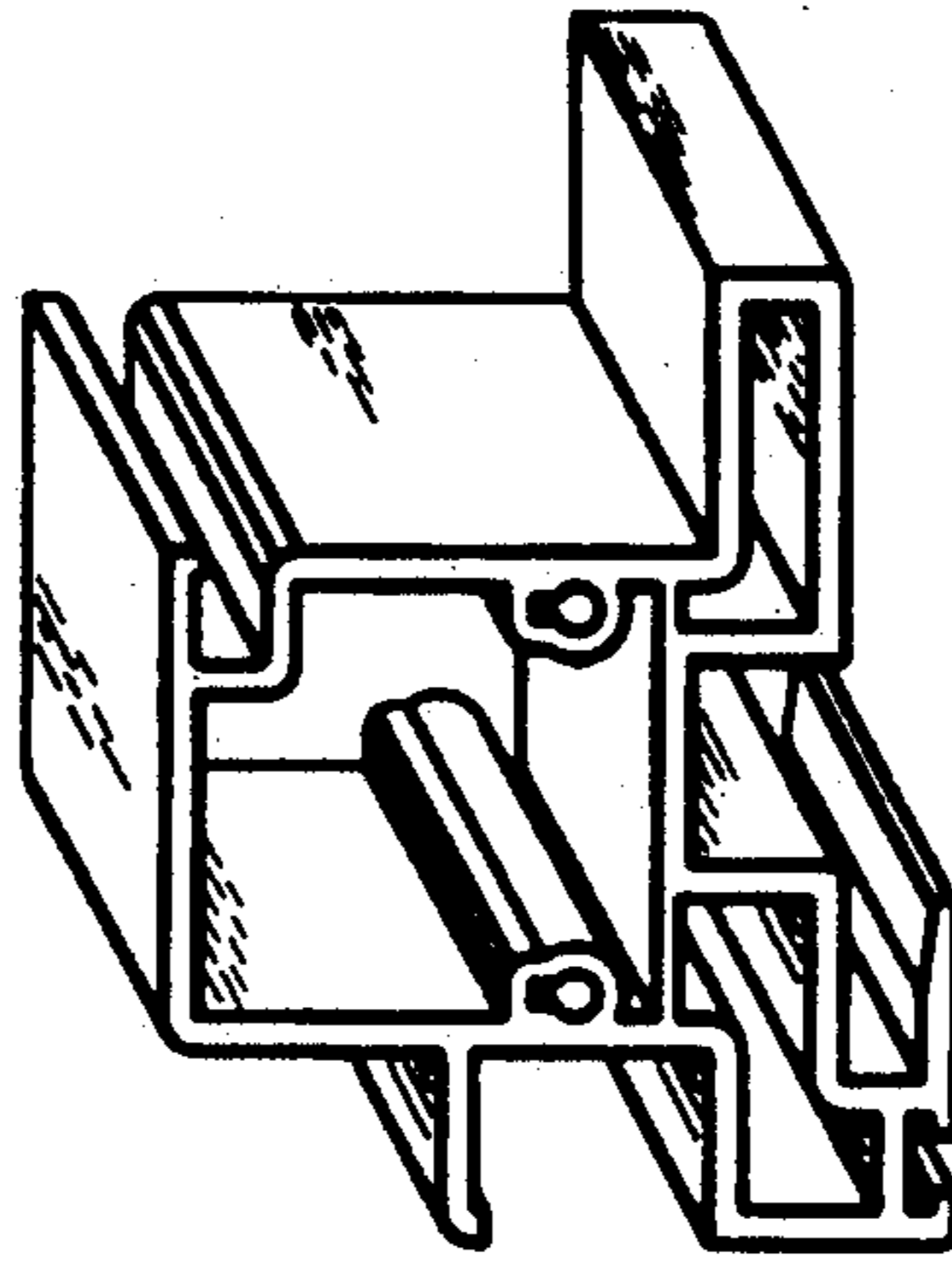

**FIG. 1**

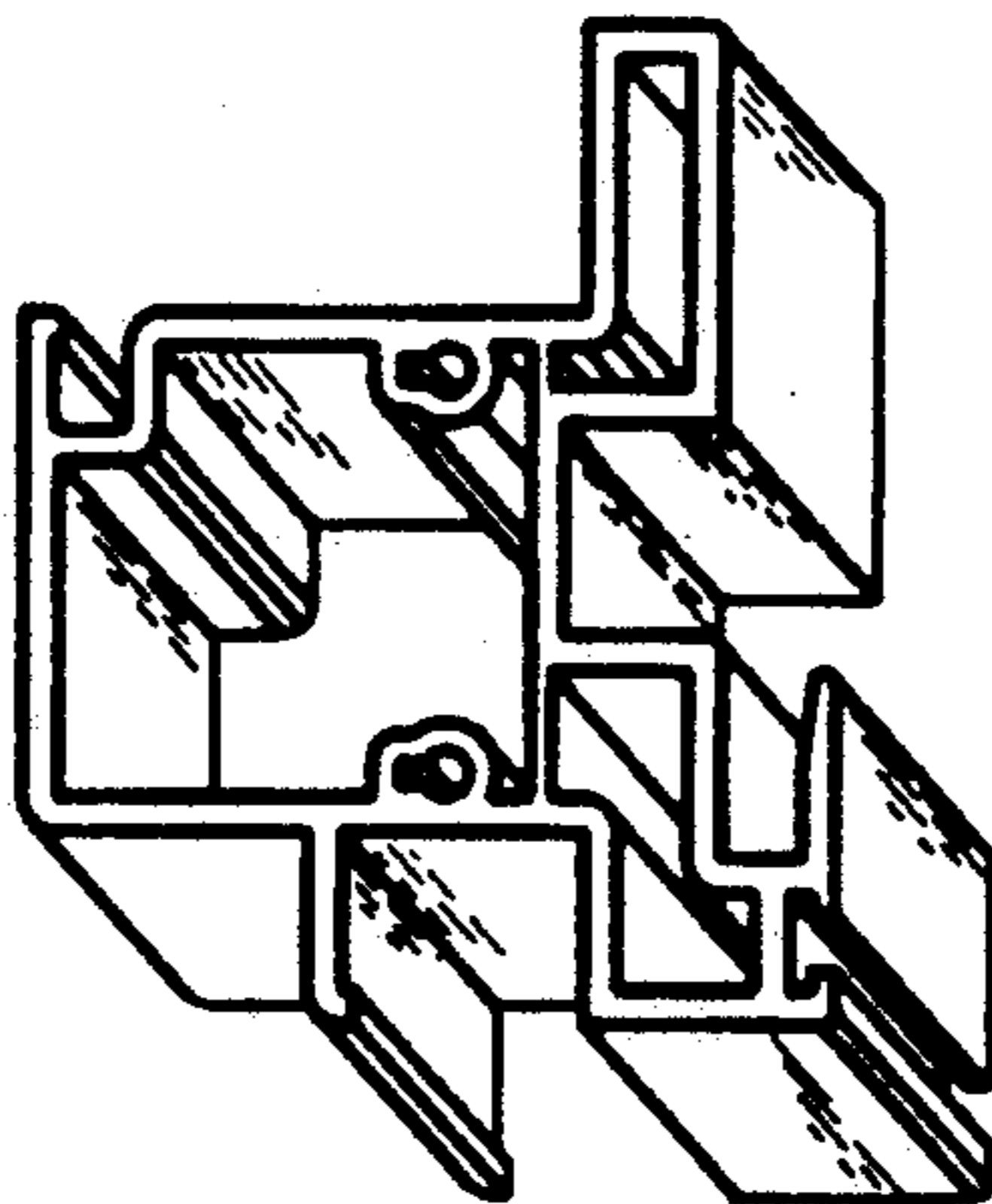

**FIG. 2**