



US00D338703S

# United States Patent [19]

[11] Patent Number: **Des. 338,703**

Skufca

[45] Date of Patent: **\*\* Aug. 24, 1993**

[54] **FISHING LINE SINKER**

3,604,141 9/1971 Spencer ..... 43/44.81  
4,888,911 12/1989 Pritchard ..... 43/44.96

[76] Inventor: **John A. Skufca, 5487 S. Camargo Rd., Littleton, Colo. 80123**

### FOREIGN PATENT DOCUMENTS

[\*\*] Term: **14 Years**

805484 11/1936 France .  
1259964 3/1961 France .

[21] Appl. No.: **645,288**

*Primary Examiner*—A. Hugo Word  
*Assistant Examiner*—Doris V. Coles  
*Attorney, Agent, or Firm*—Terry M. Gernstein

[22] Filed: **Jan. 24, 1991**

[52] U.S. Cl. .... **D22/145; D22/146**

[58] Field of Search ..... **D22/145, 146; 43/44.96, 43/44.9, 44.97, 44.95, 44.89, 44.87, 44.91, 44.92, 43.12, 43.13, 43.14, 43.15, 42.24, 43.11**

### [57] CLAIM

The ornamental design for a fishing line sinker, as shown and described.

### [56] References Cited

#### U.S. PATENT DOCUMENTS

2,041,322	5/1936	Cantini .....	43/43.11
2,482,343	9/1949	Ingleton .	
2,713,744	7/1955	Strausser, Sr. ....	43/43.15 X
2,928,202	3/1960	Smerke .....	43/43.12
2,983,068	11/1959	Grayson .....	43/44.89
3,102,359	9/1963	Cahill et al. ....	43/44.92 X
3,180,052	4/1965	Malesko .....	43/44.97 X
3,192,662	7/1965	Hoyle .....	43/44.91

### DESCRIPTION

FIG. 1 is a perspective view of a fishing line sinker, showing my new design;  
FIG. 2 is a front elevational view thereof;  
FIG. 3 is a rear elevational view thereof;  
FIG. 4 is a left side elevational view thereof;  
FIG. 5 is a right side elevational view thereof;  
FIG. 6 is a top plan view thereof; and,  
FIG. 7 is a bottom view thereof.

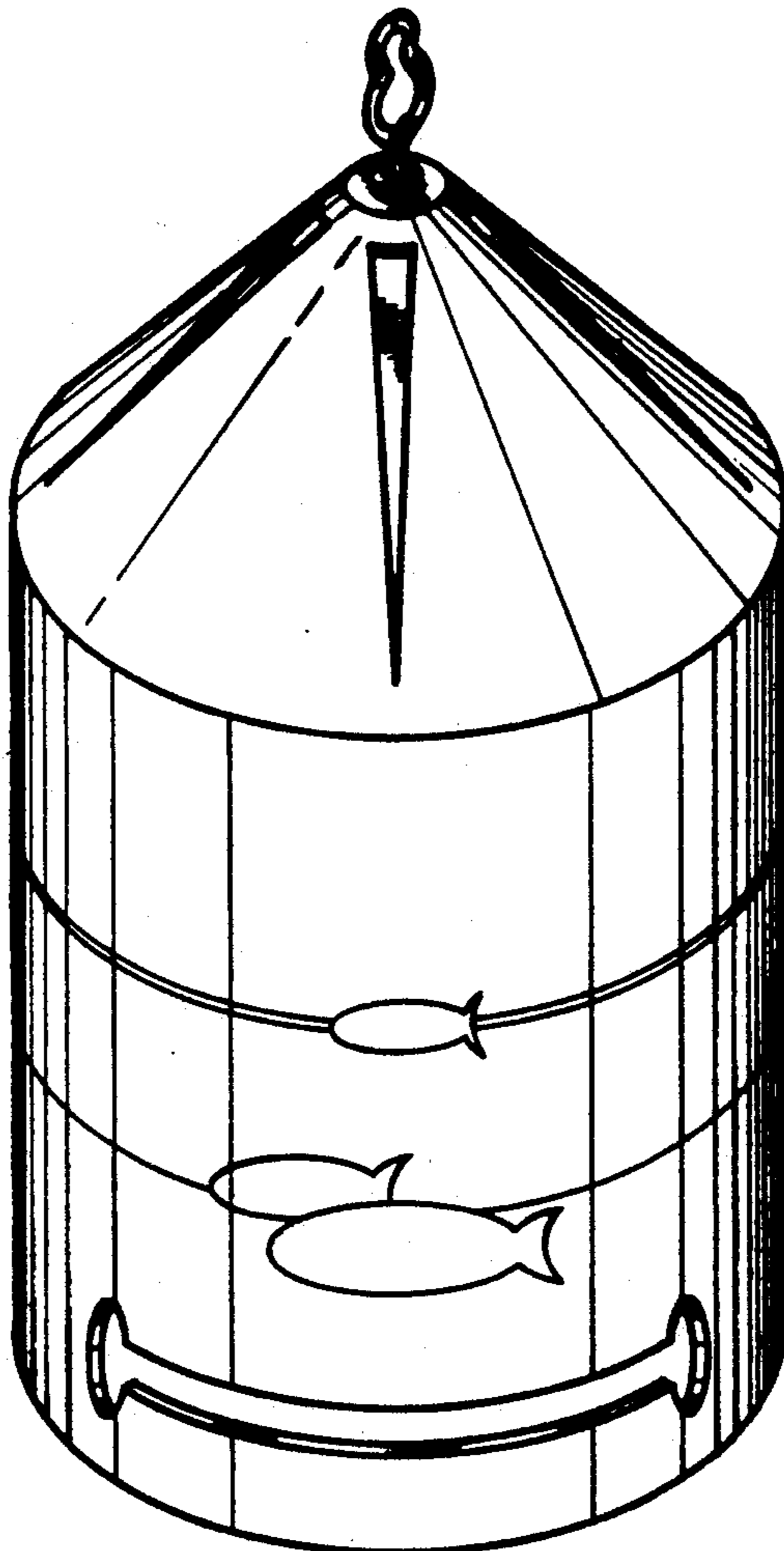

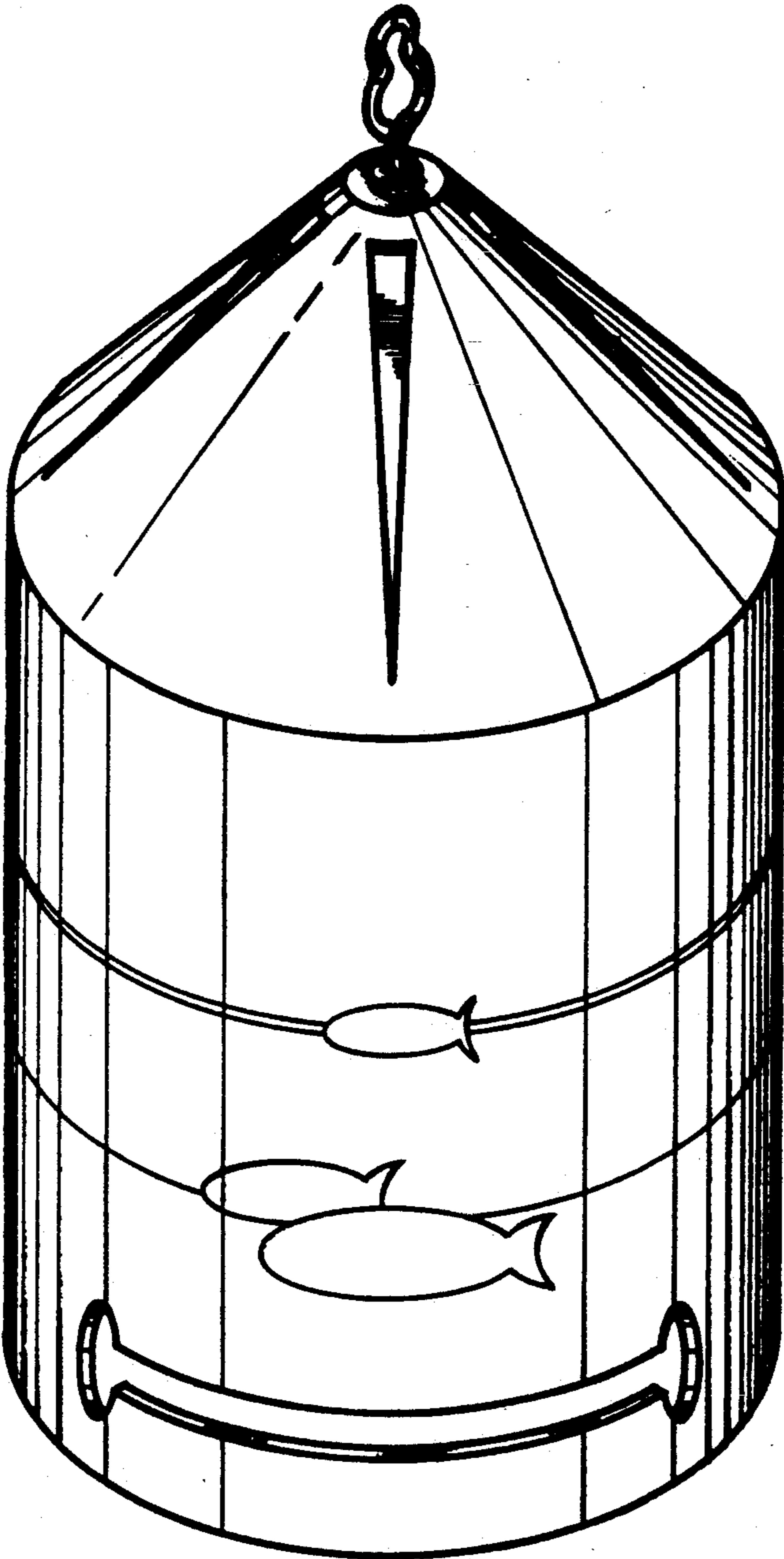

FIG. 1

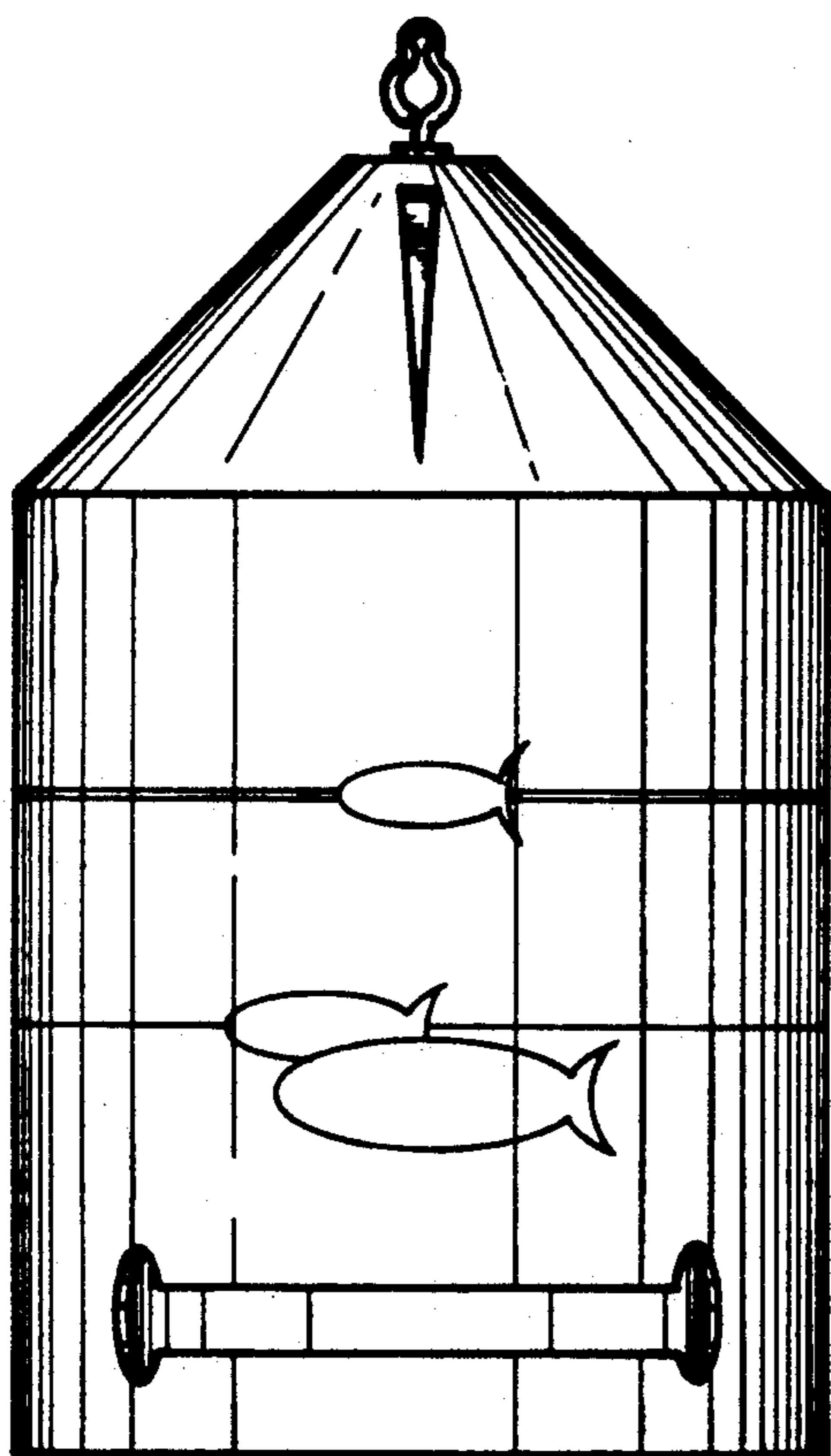

FIG. 2

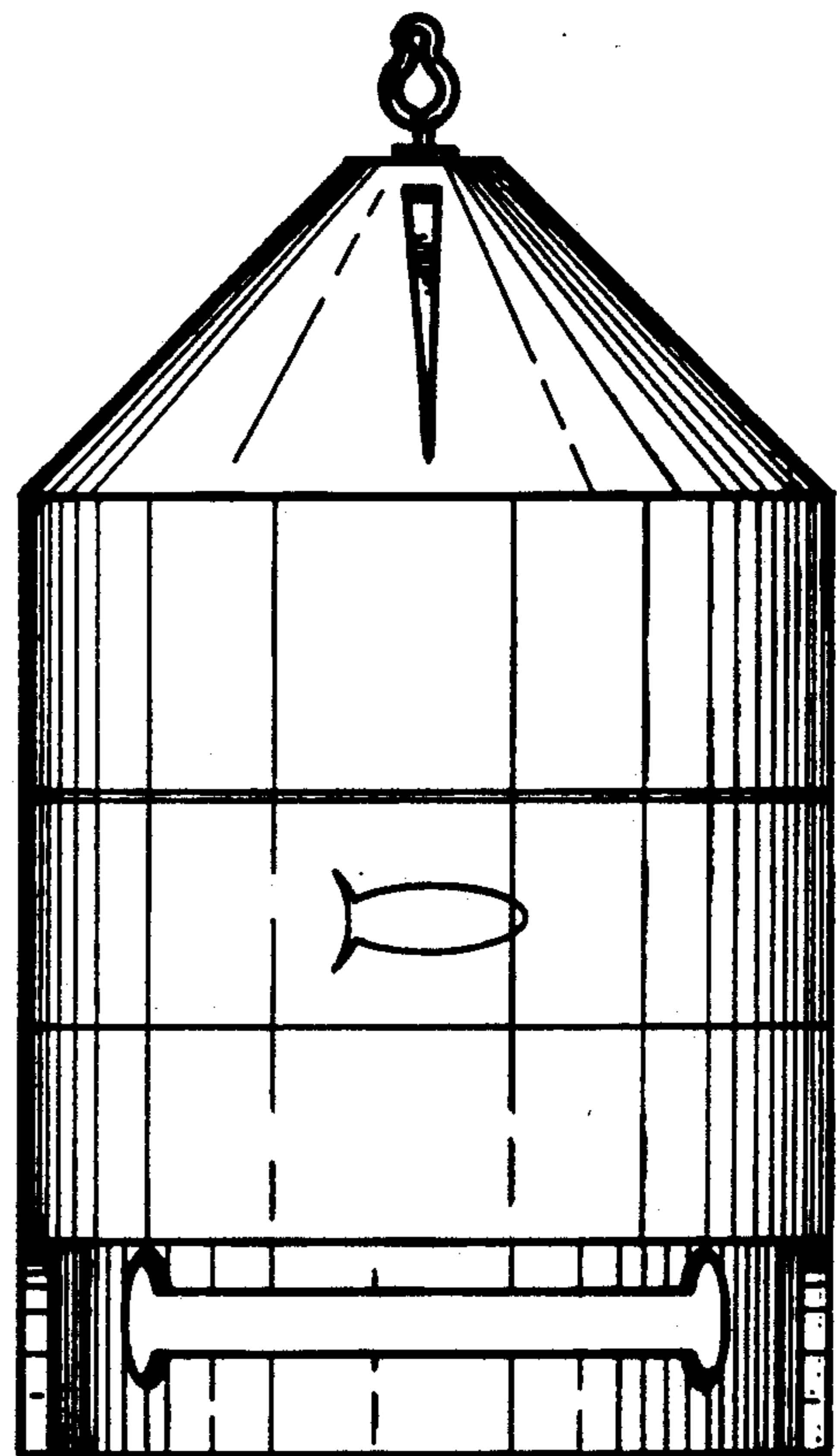

FIG. 3

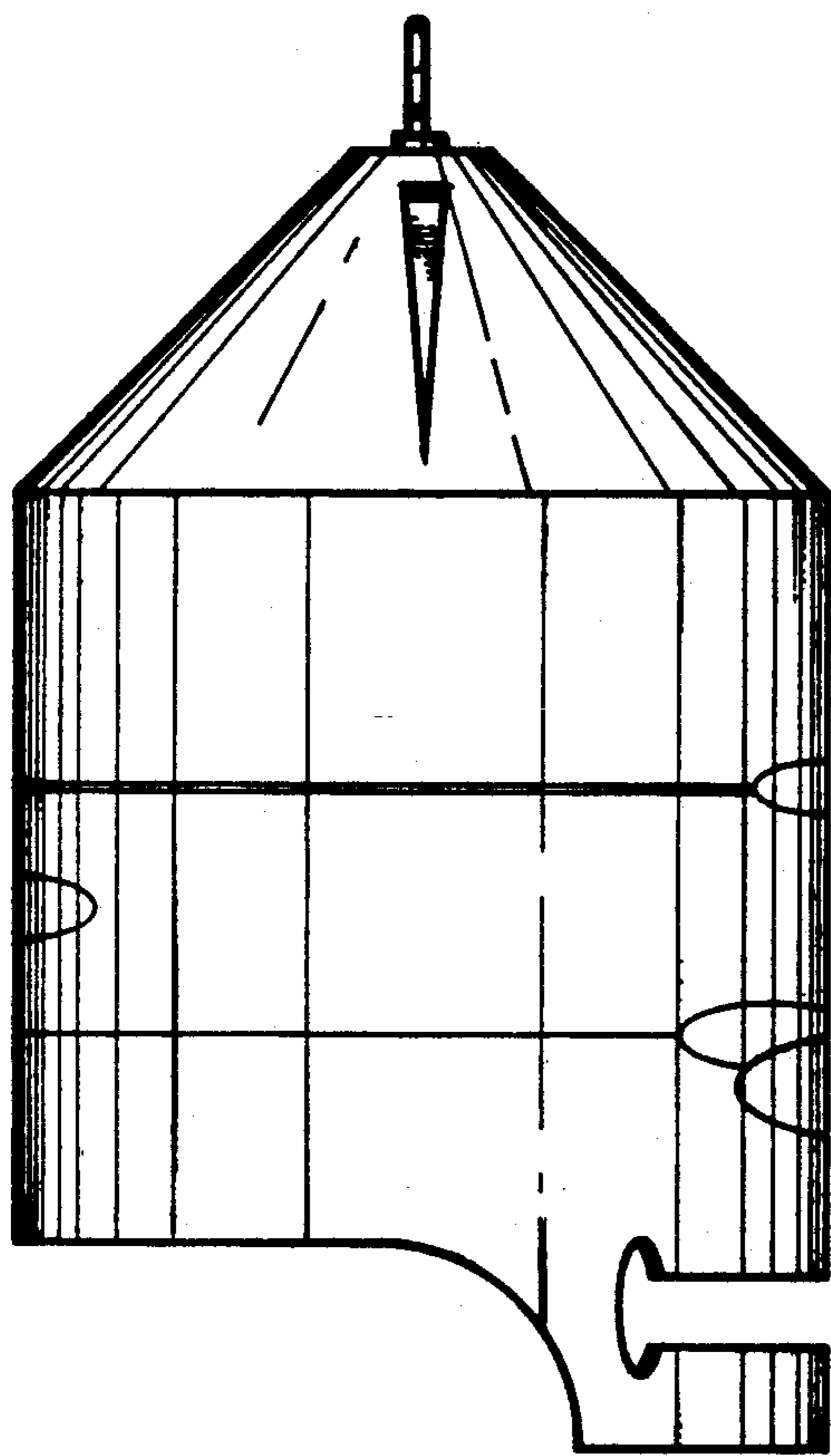

FIG. 4

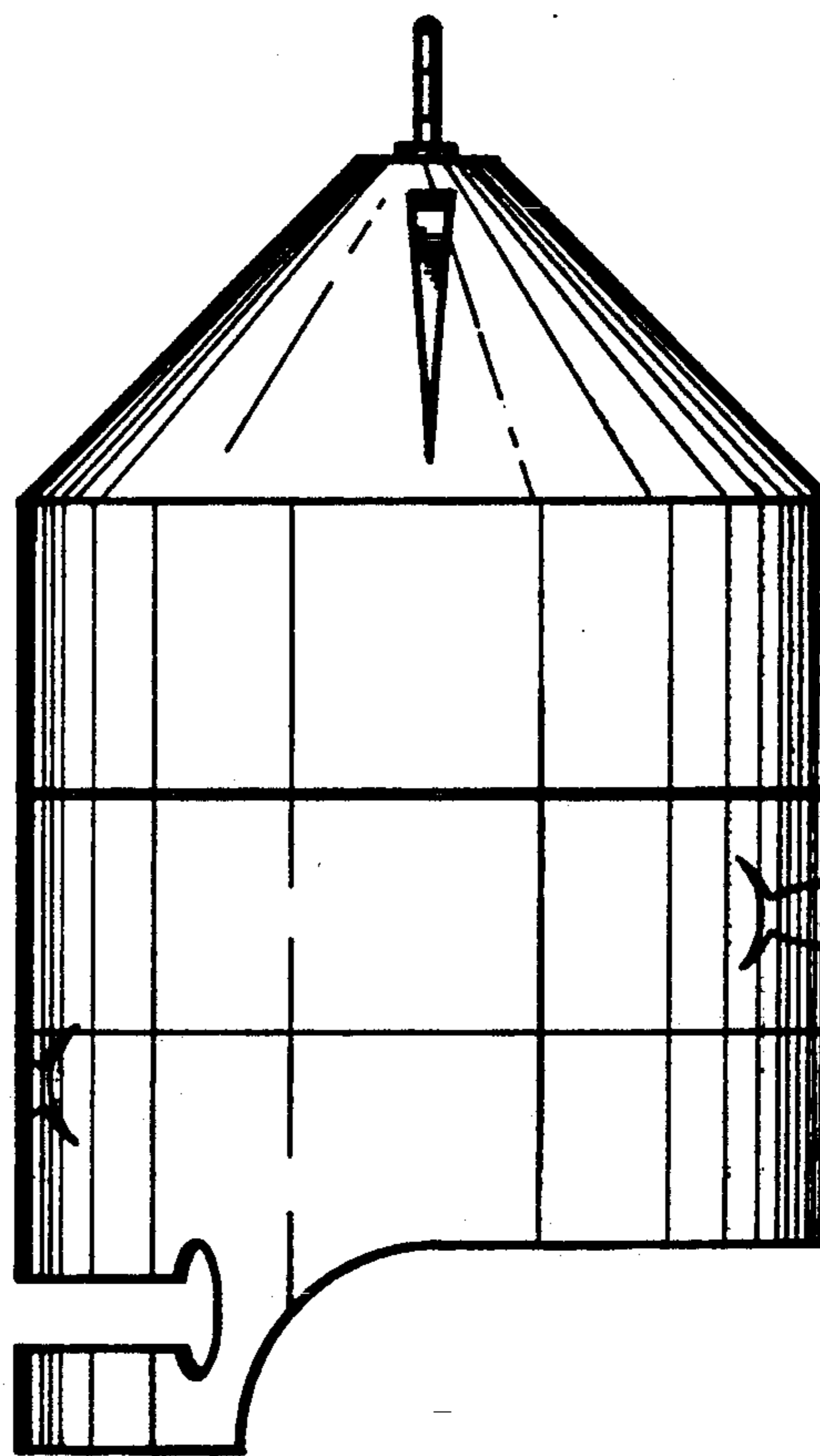

FIG. 5

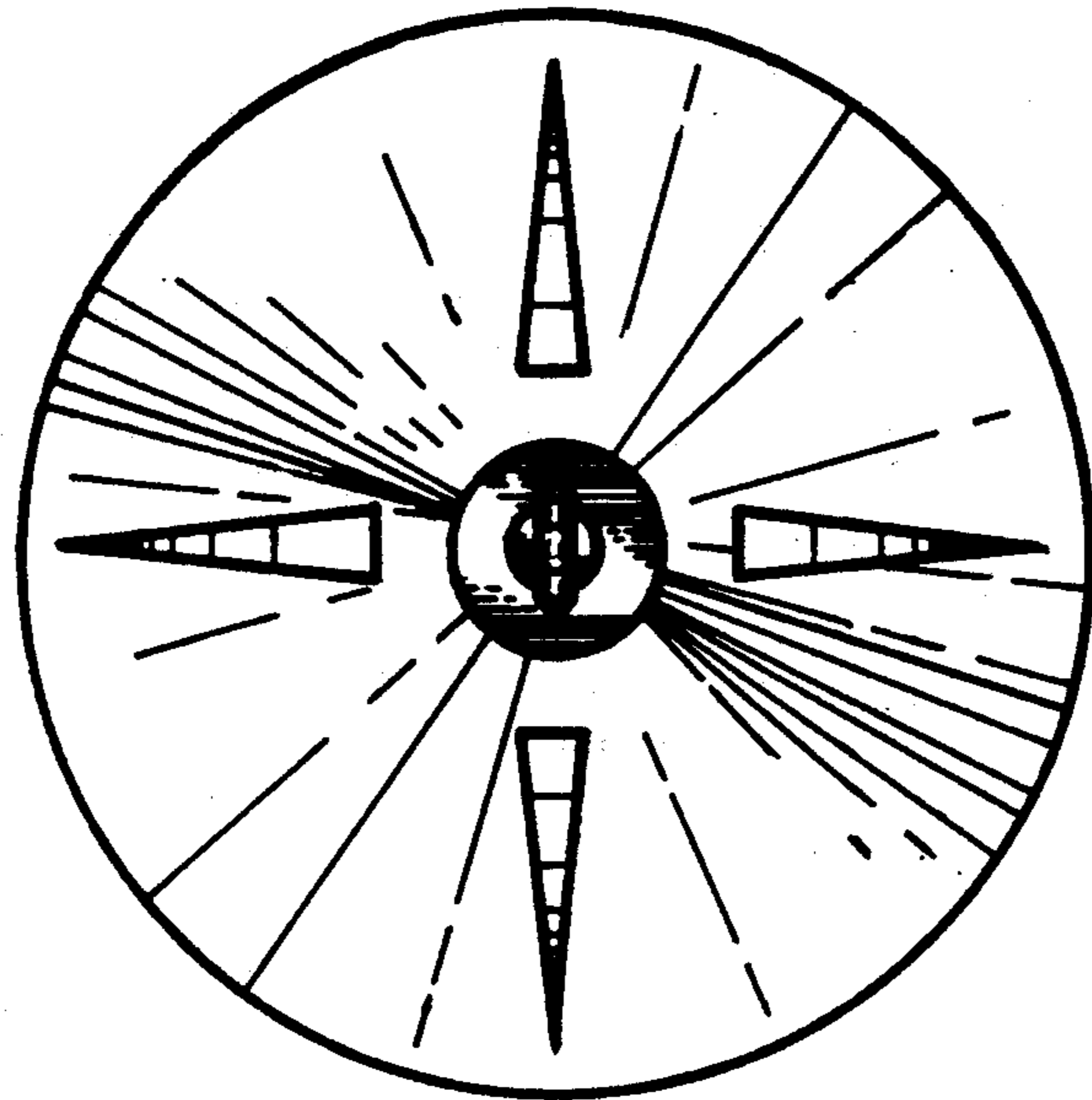

FIG. 6

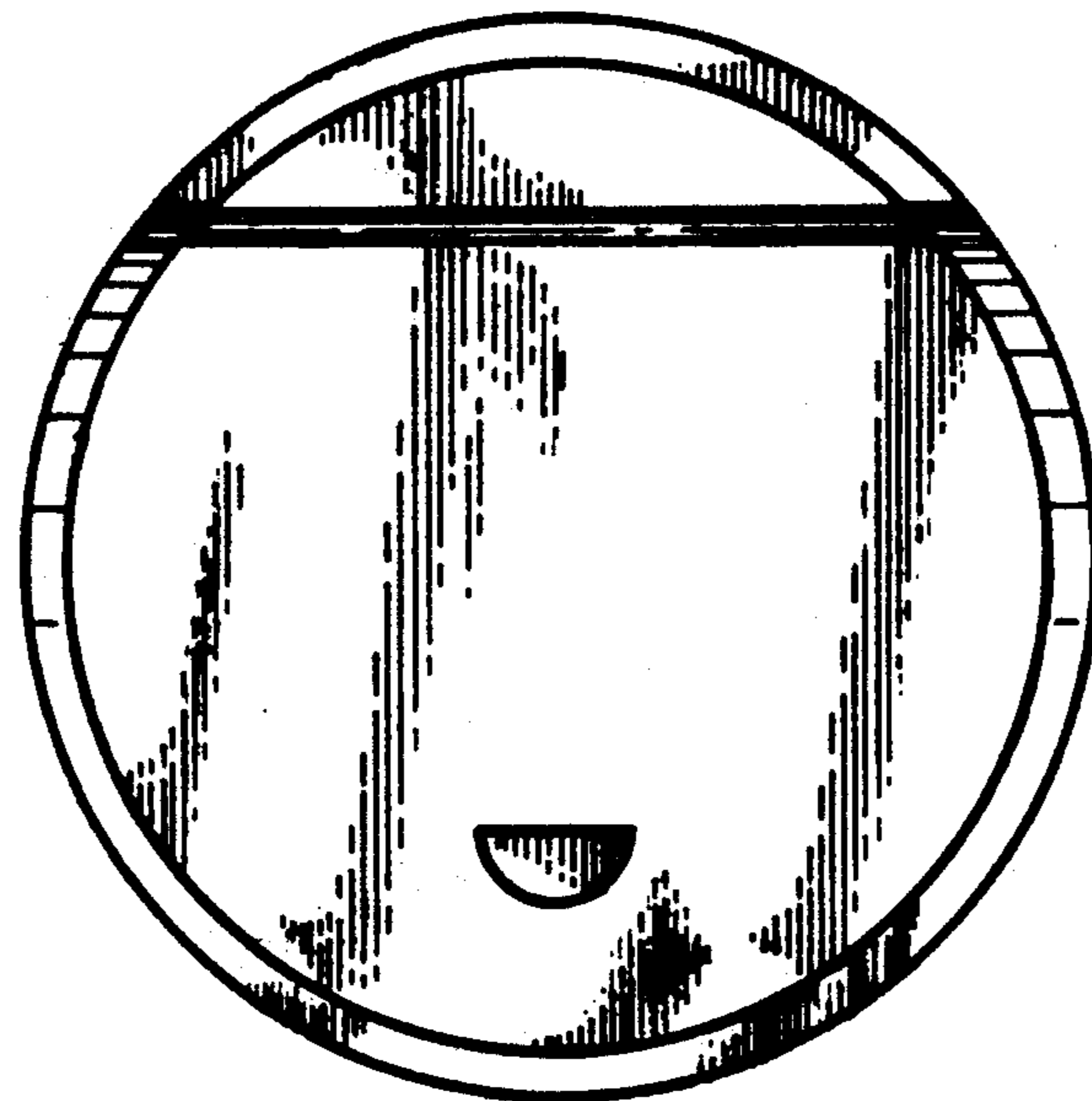

FIG. 7