



US00D338658S

# United States Patent [19]

[11] Patent Number: Des. 338,658

Suzuki

[45] Date of Patent: \*\* Aug. 24, 1993

[54] **MEDICAL DATA INPUT UNIT**

5,033,474 7/1991 Varelis et al. .... 128/696

[75] Inventor: Takashi Suzuki, Gunma, Japan

*Primary Examiner*—Wallace R. Burke

[73] Assignee: Sanyo Electric Co., Ltd., Osaka, Japan

*Assistant Examiner*—Freda S. Nunn

*Attorney, Agent, or Firm*—Darby & Darby

[\*\*] Term: 14 Years

[57] **CLAIM**

[21] Appl. No.: 766,706

The ornamental design for a medical data input unit, as shown and described.

[22] Filed: Sep. 26, 1991

**DESCRIPTION**

[30] **Foreign Application Priority Data**

Apr. 2, 1991 [JP] Japan ..... 3-9588

FIG. 1 is a front top and right side perspective view of a medical data input unit showing my new design with the display and antenna extended in the same direction as the base unit;

[52] U.S. Cl. .... D14/100; D24/186

FIG. 2 is a front top and right side perspective view thereof with the display and antenna raised;

[58] Field of Search ..... D14/100, 101, 106, 113;

D19/59, 60, 62; D21/13; D24/165, 167, 186;

340/700, 706; 364/708, 709.04; 361/390, 394;

128/696, 710, 712

FIG. 3 is a top plan view thereof with the display and antenna as shown in FIG. 1 on an enlarged scale;

FIG. 4 is a bottom plan view thereof with the display and antenna as shown in FIG. 1;

[56] **References Cited**

**U.S. PATENT DOCUMENTS**

D. 307,004 4/1990 Azima ..... D14/106

D. 330,048 10/1992 Cheung et al. .... D14/106 X R

D. 332,943 2/1993 Koiwa et al. .... D14/100 X R

4,439,757 3/1984 Gross et al. .... D14/100 X R

4,895,161 1/1990 Cudahy et al. .... D24/186 X R

FIG. 5 is a left side elevational view thereof with the display and antenna as shown in FIG. 1;

FIG. 6 is a right side elevational view thereof with the display and antenna as shown in FIG. 1;

FIG. 7 is a front elevational view thereof; and,

FIG. 8 is a rear elevational view thereof.

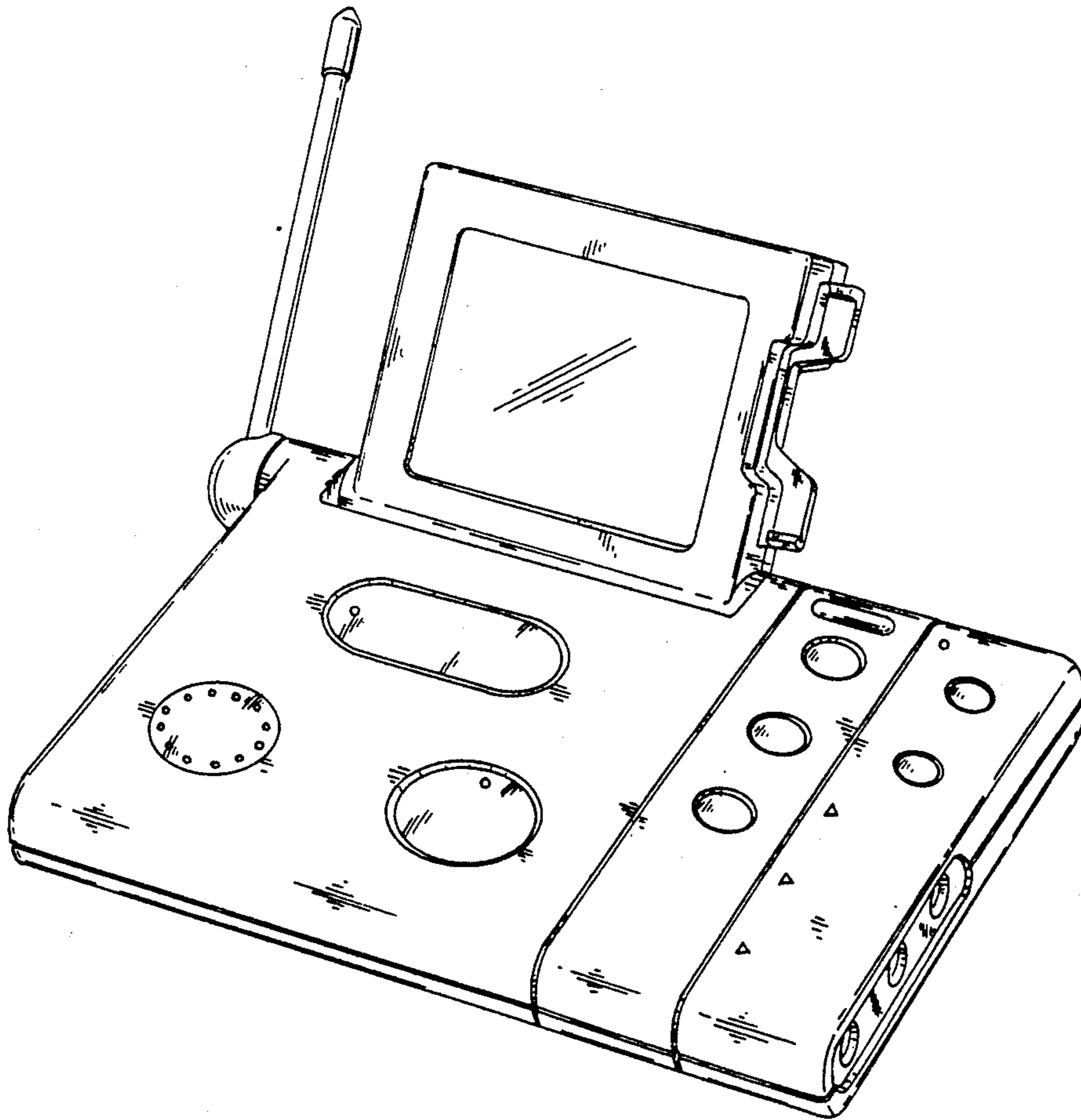

FIG. 1

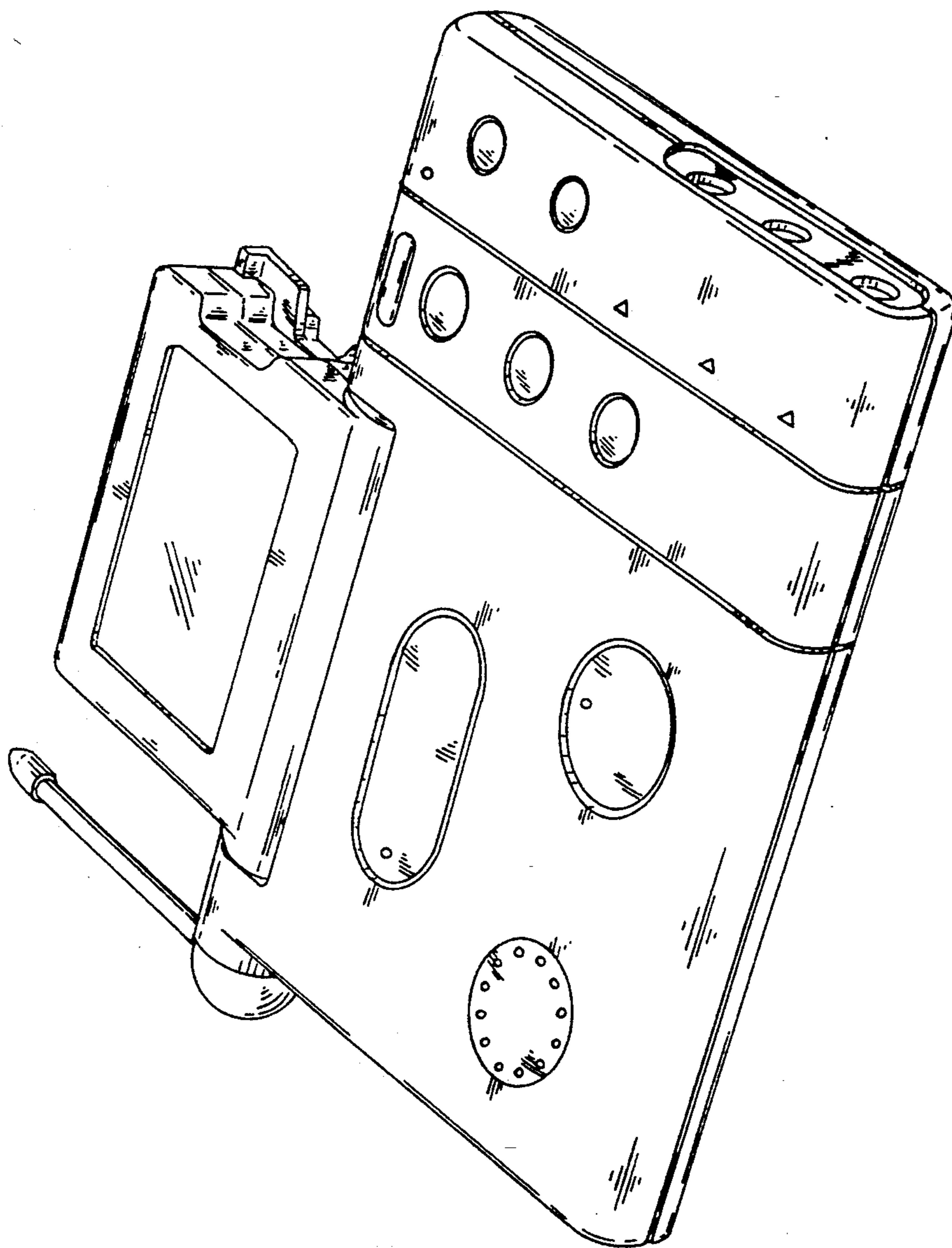

FIG. 2

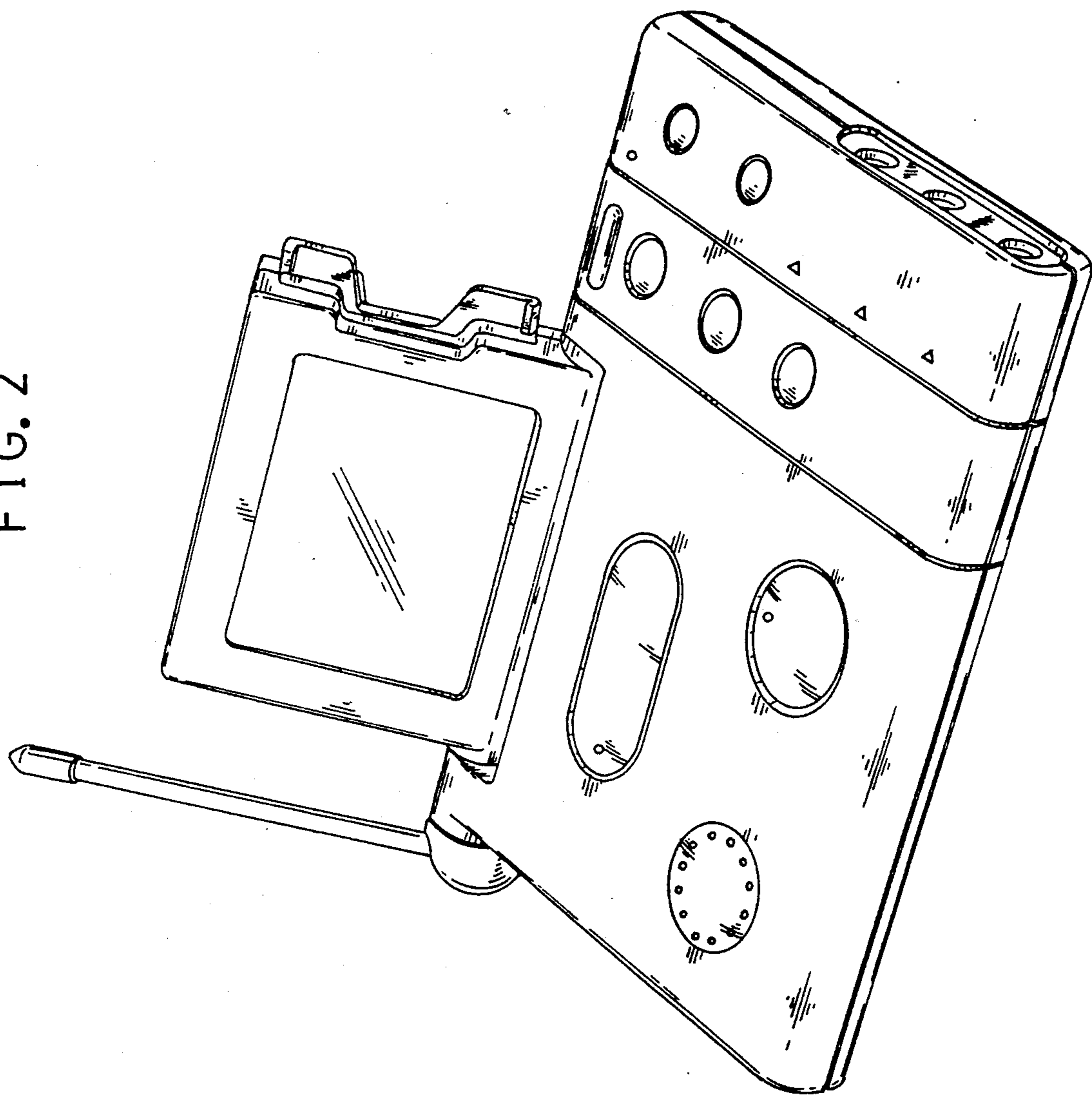

FIG. 3

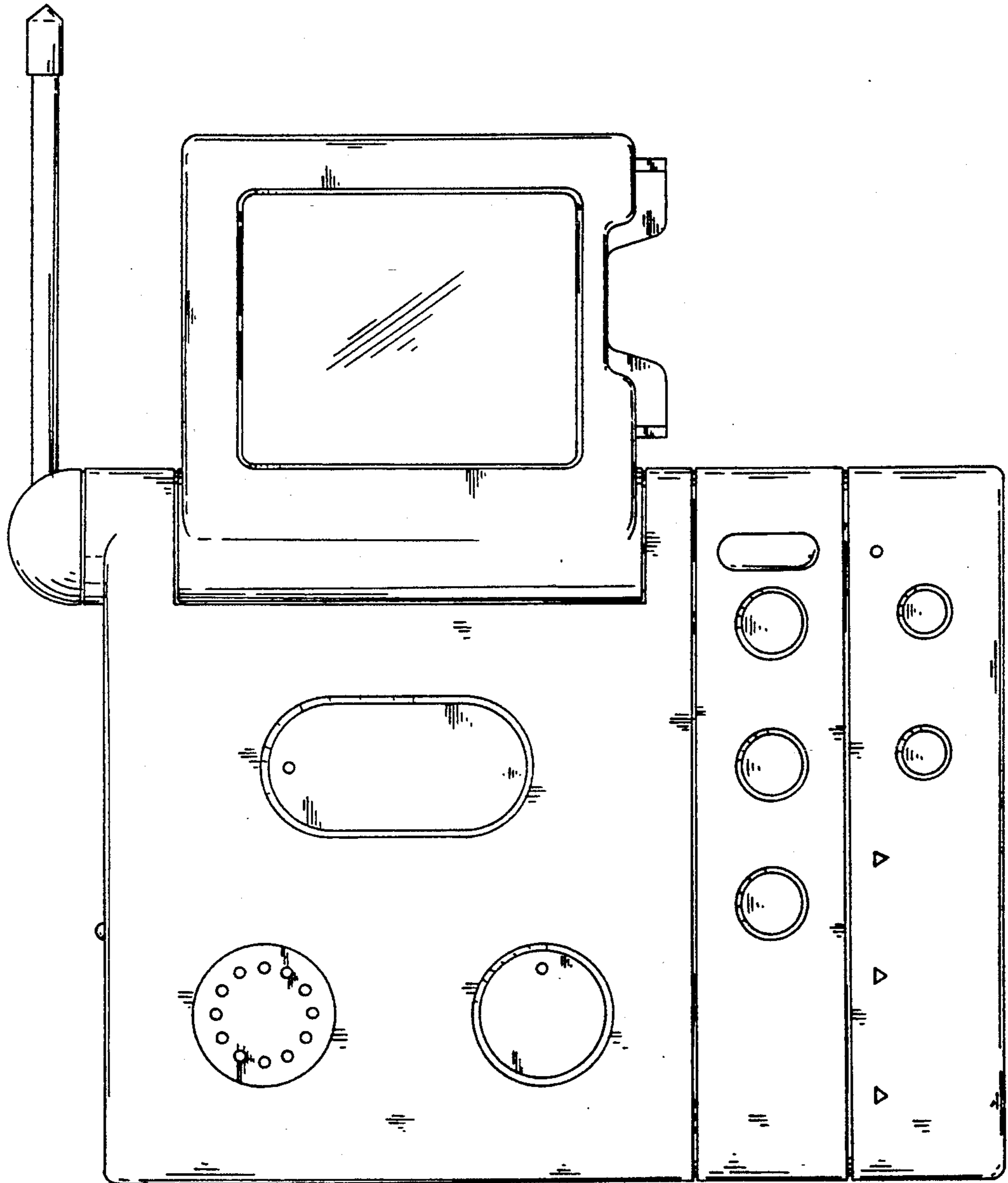

FIG. 4

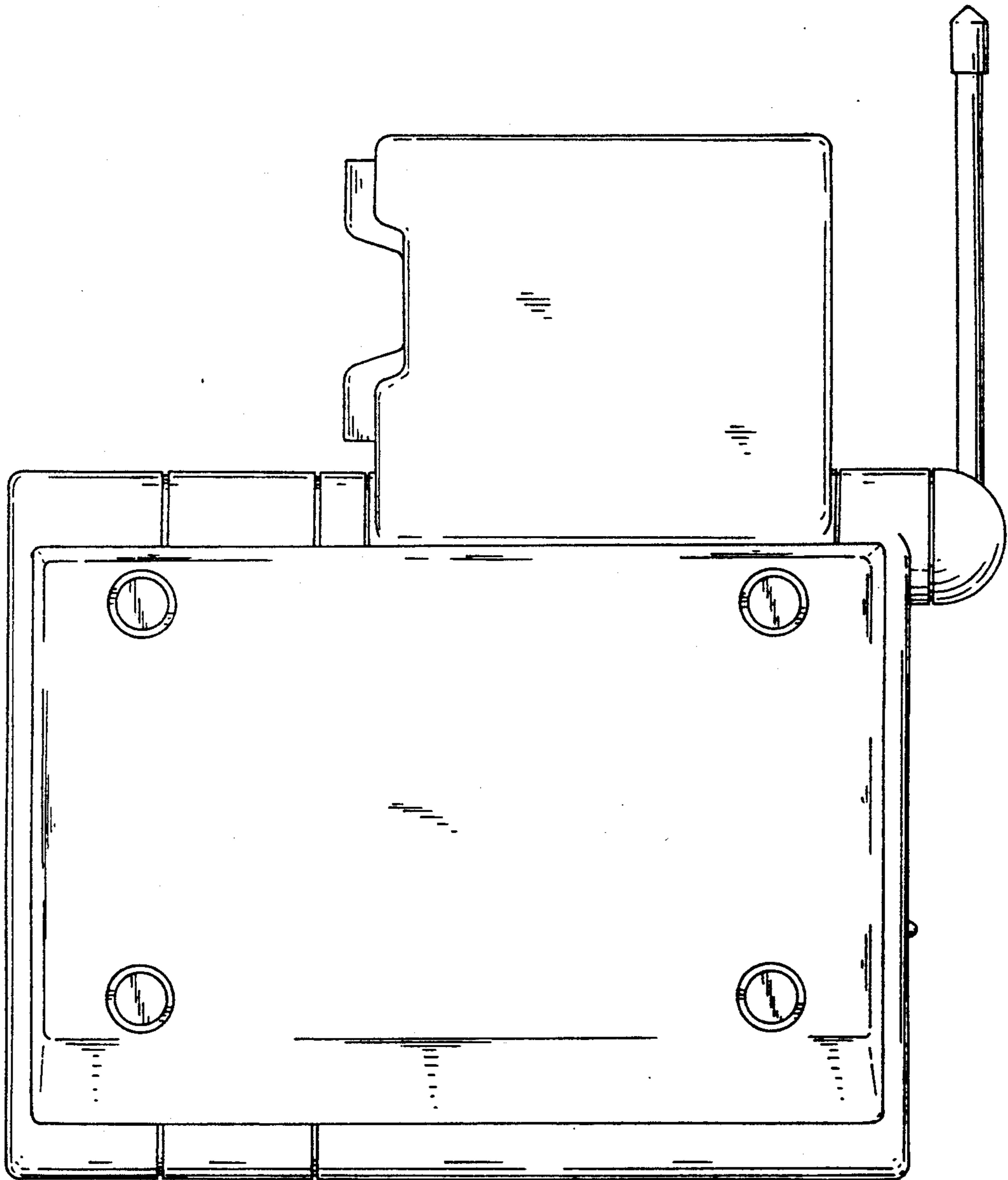

FIG. 5

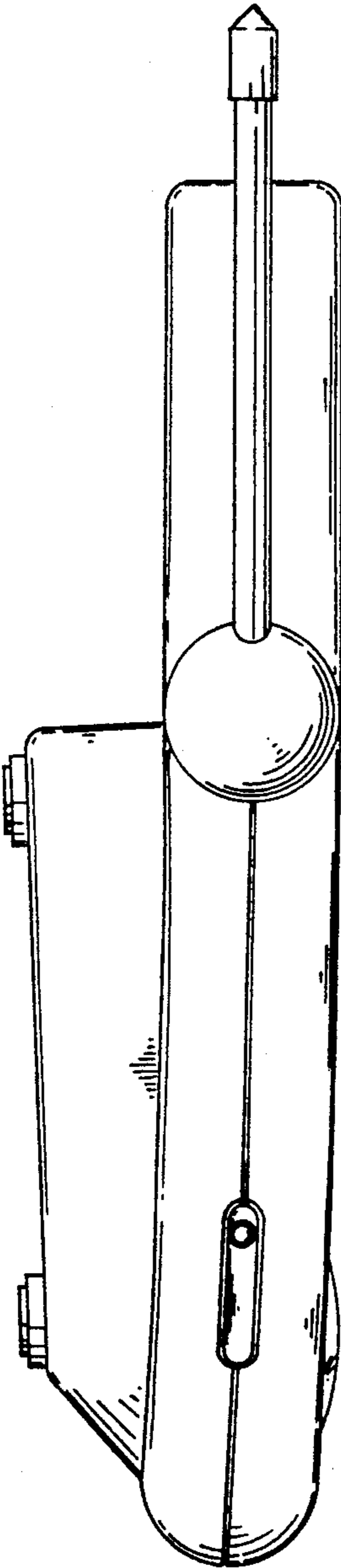

FIG. 6

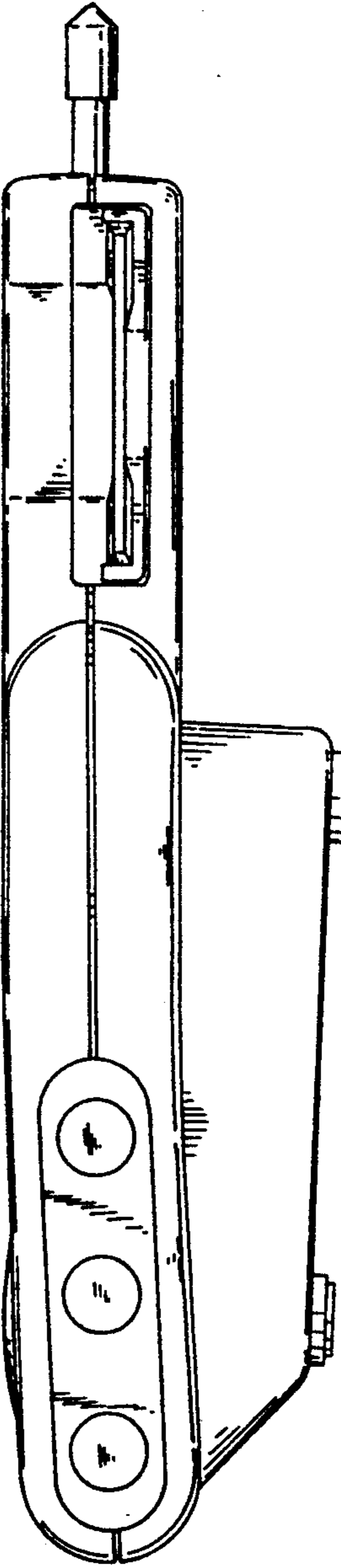

FIG. 7

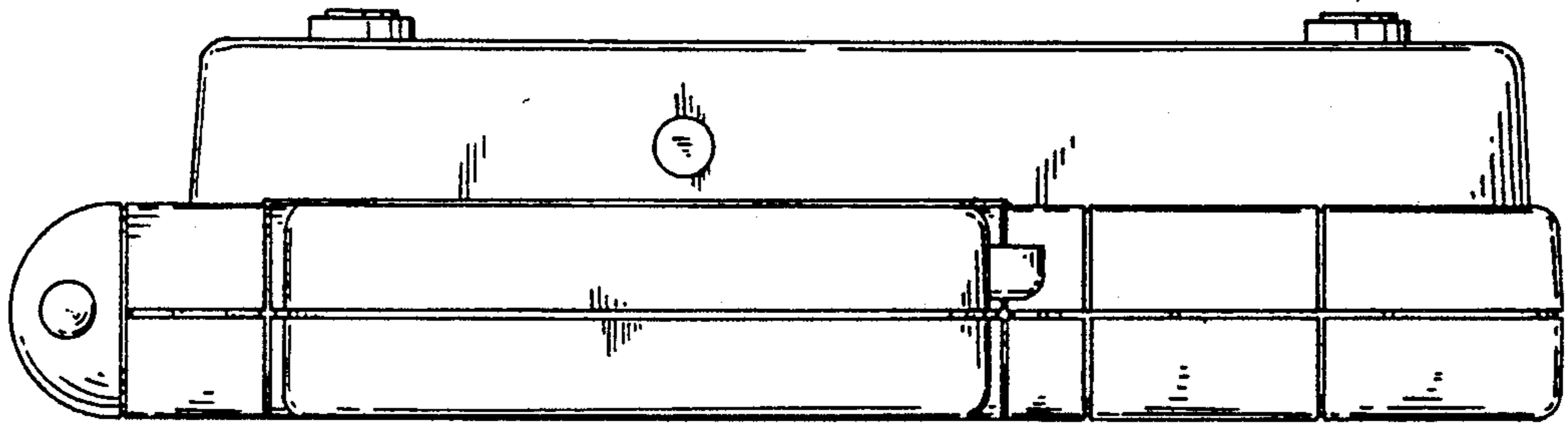

FIG. 8

