



US00D338632S

United States Patent [19]

Colberg

[11] Patent Number: Des. 338,632
[45] Date of Patent: ** Aug. 24, 1993

[54] COMBINED TRANSMITTER AND
RECEIVER FOR INDICATING MAIL
ARRIVAL

4,905,891 3/1990 Wildash .
4,999,612 3/1991 Cherveny 340/569
5,023,595 6/1991 Bennett 340/569

[76] Inventor: Craig O. Colberg, 305 Franklin St.,
Bay City, Mich. 48708

Primary Examiner—Wallace R. Burke
Assistant Examiner—Marcus Jackson
Attorney, Agent, or Firm—Terry M. Gernstein

[**] Term: 14 Years

[57] CLAIM

[21] Appl. No.: 821,608

The ornamental design for a combined transmitter and
receiver for indicating mail arrival, as shown and de-
scribed.

[22] Filed: Jan. 16, 1992

[52] U.S. Cl. D10/104; D99/30

[58] Field of Search D10/104, 106, 121;
340/568, 569, 570, 571, 572, 541; D99/29, 30,
31

DESCRIPTION

FIG. 1 is a perspective view of the combined transmit-
ter and receiver for indicating mail arrival embodying
the design of the present invention;
FIG. 2 is a front elevational view thereof;
FIG. 3 is a rear elevational view thereof;
FIG. 4 is a side elevational view thereof;
FIG. 5 is a side elevational view thereof;
FIG. 6 is a top plan view thereof; and,
FIG. 7 is a bottom view thereof.

[56] References Cited

U.S. PATENT DOCUMENTS

3,222,665 12/1965 Tracy 340/569
3,611,333 10/1971 Conigliaro 340/569
4,596,357 6/1986 File .
4,815,656 3/1989 Smith .
4,848,650 7/1989 Roberts, II D99/29

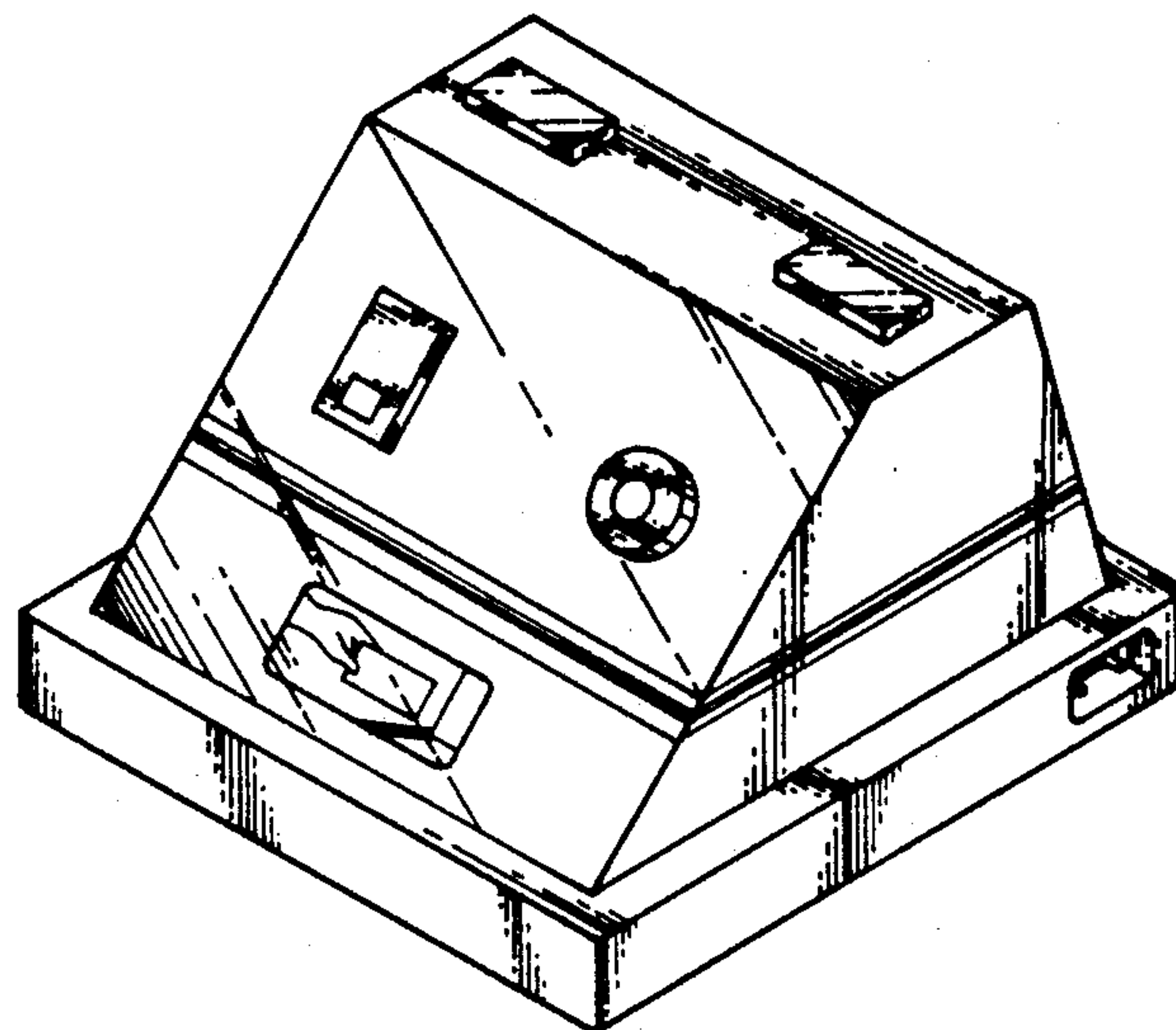
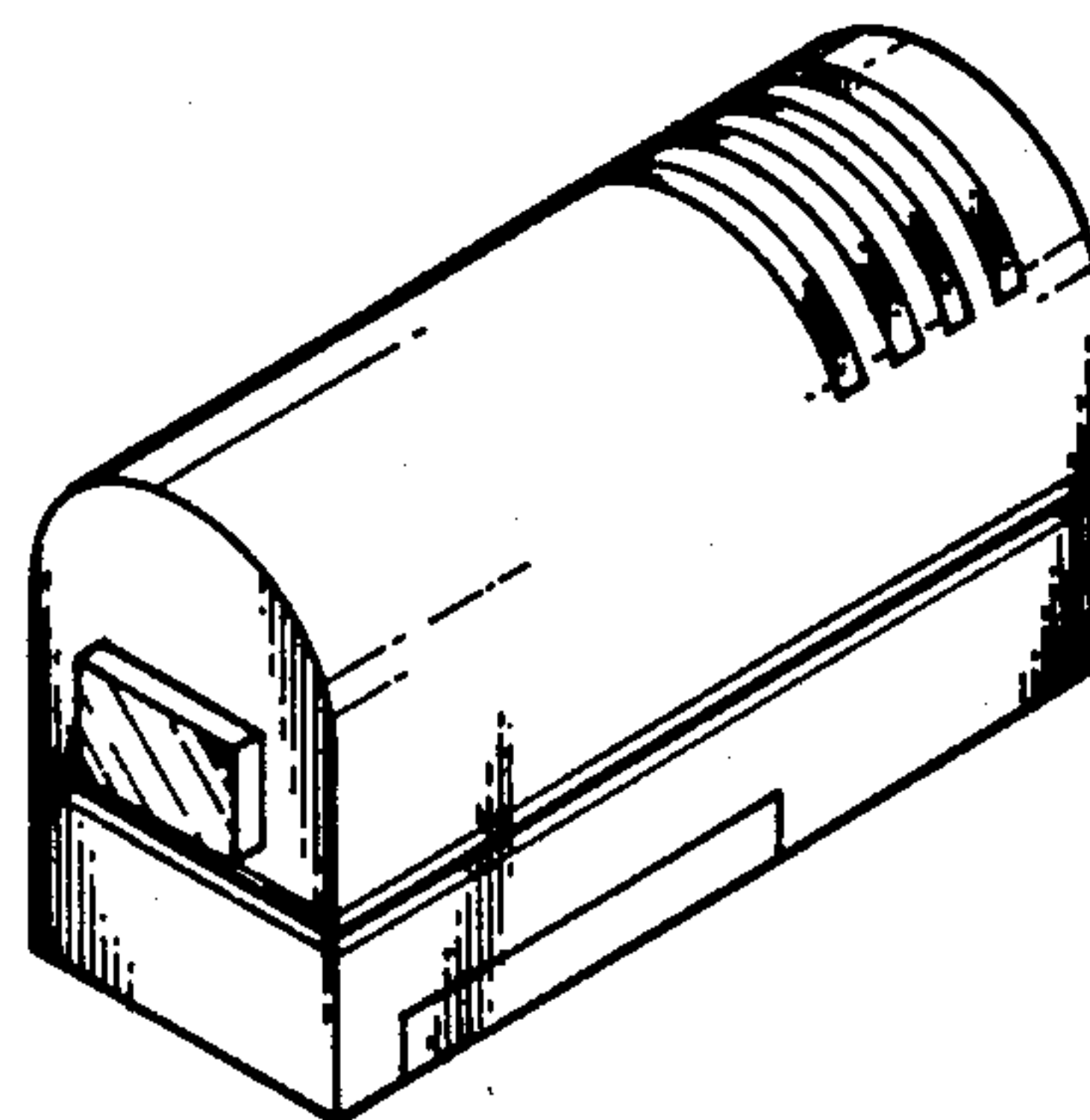

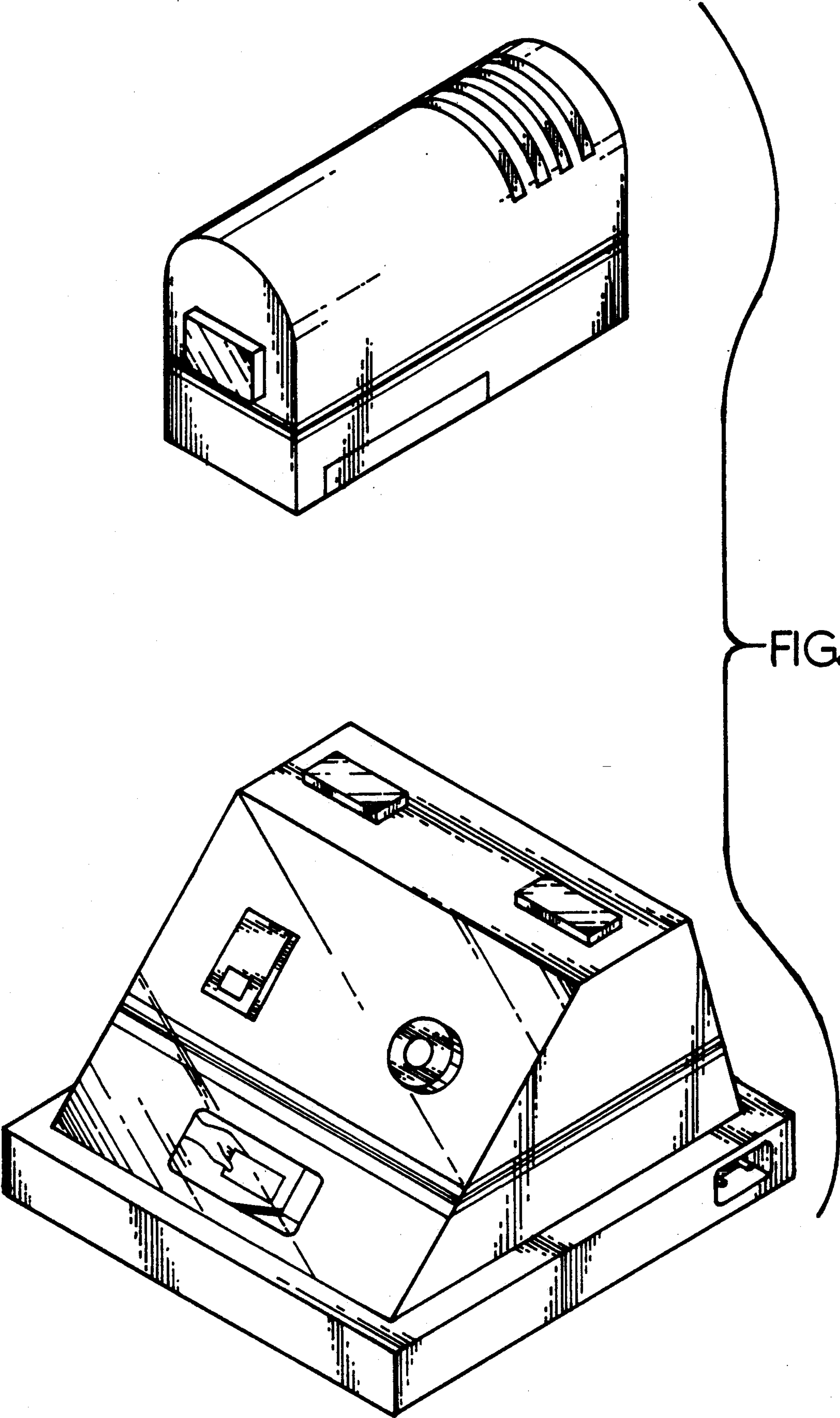

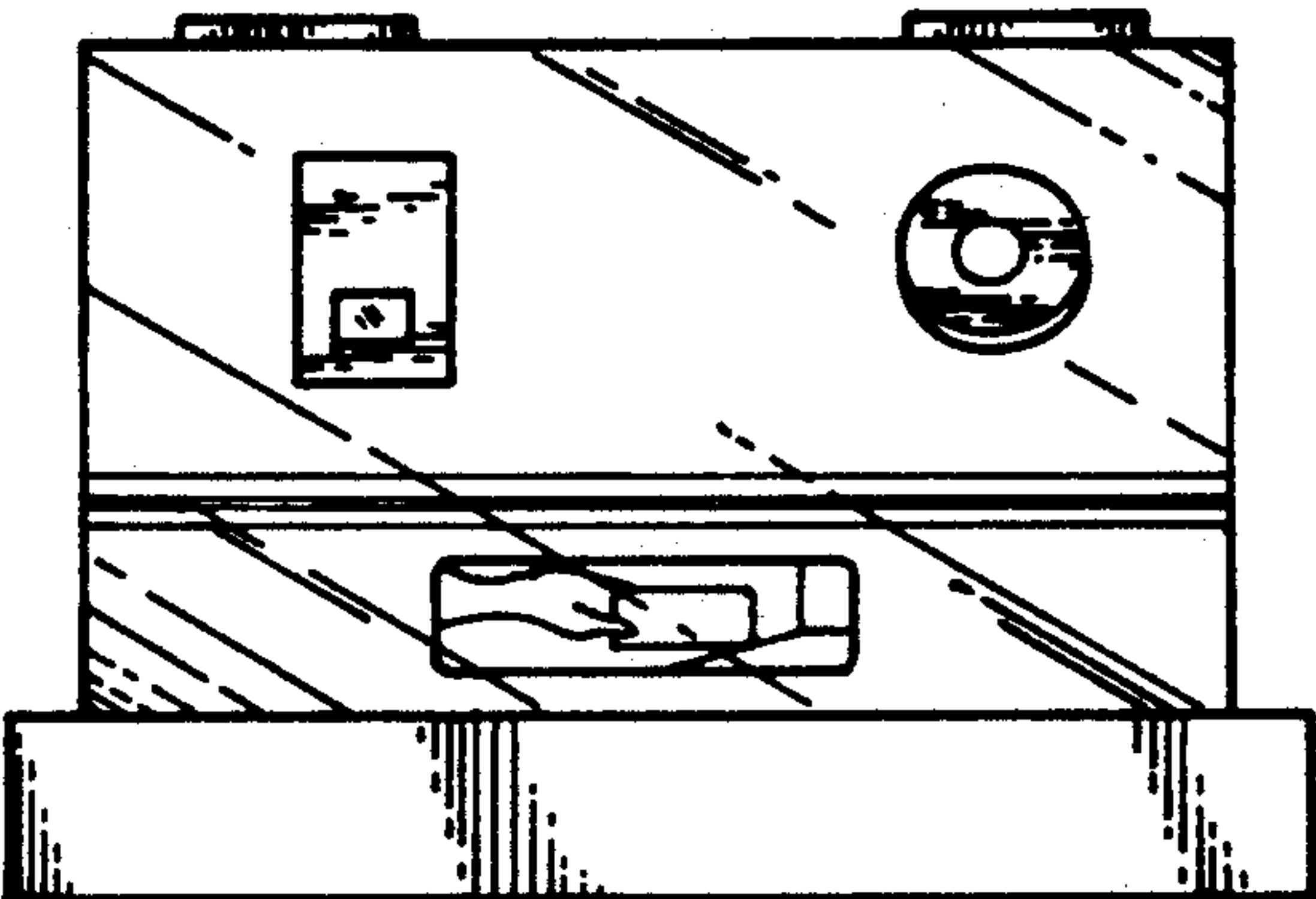
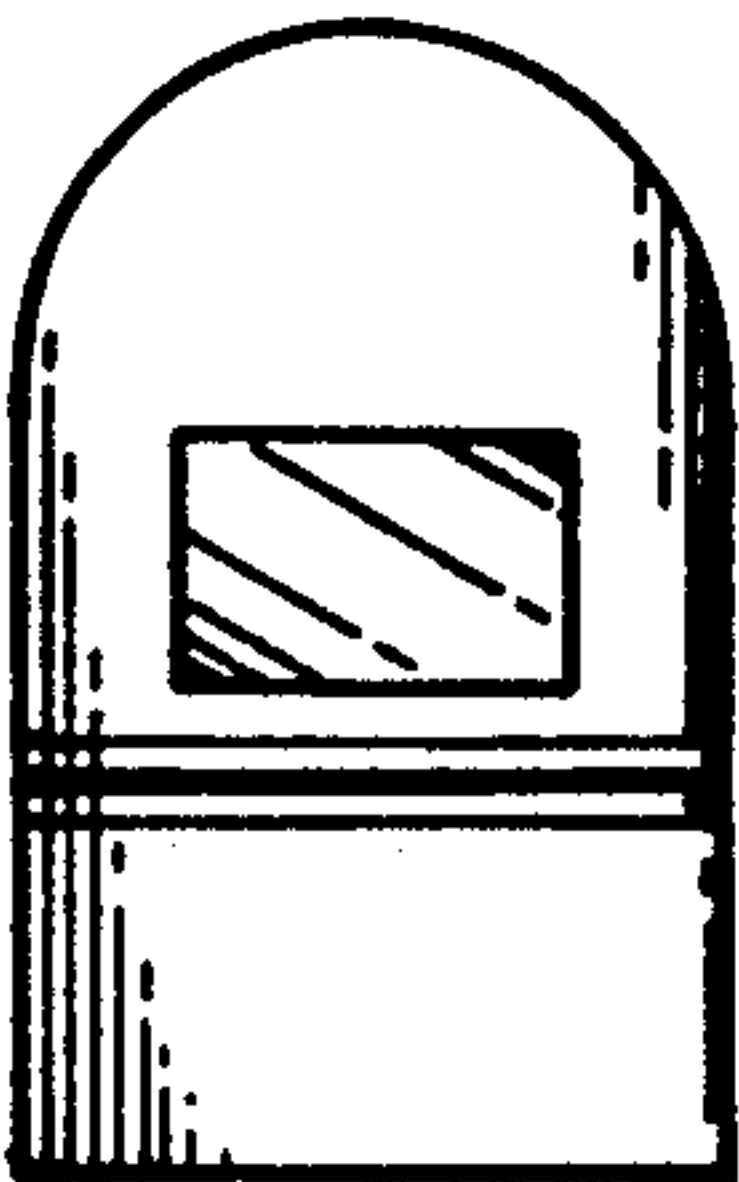

FIG. 2

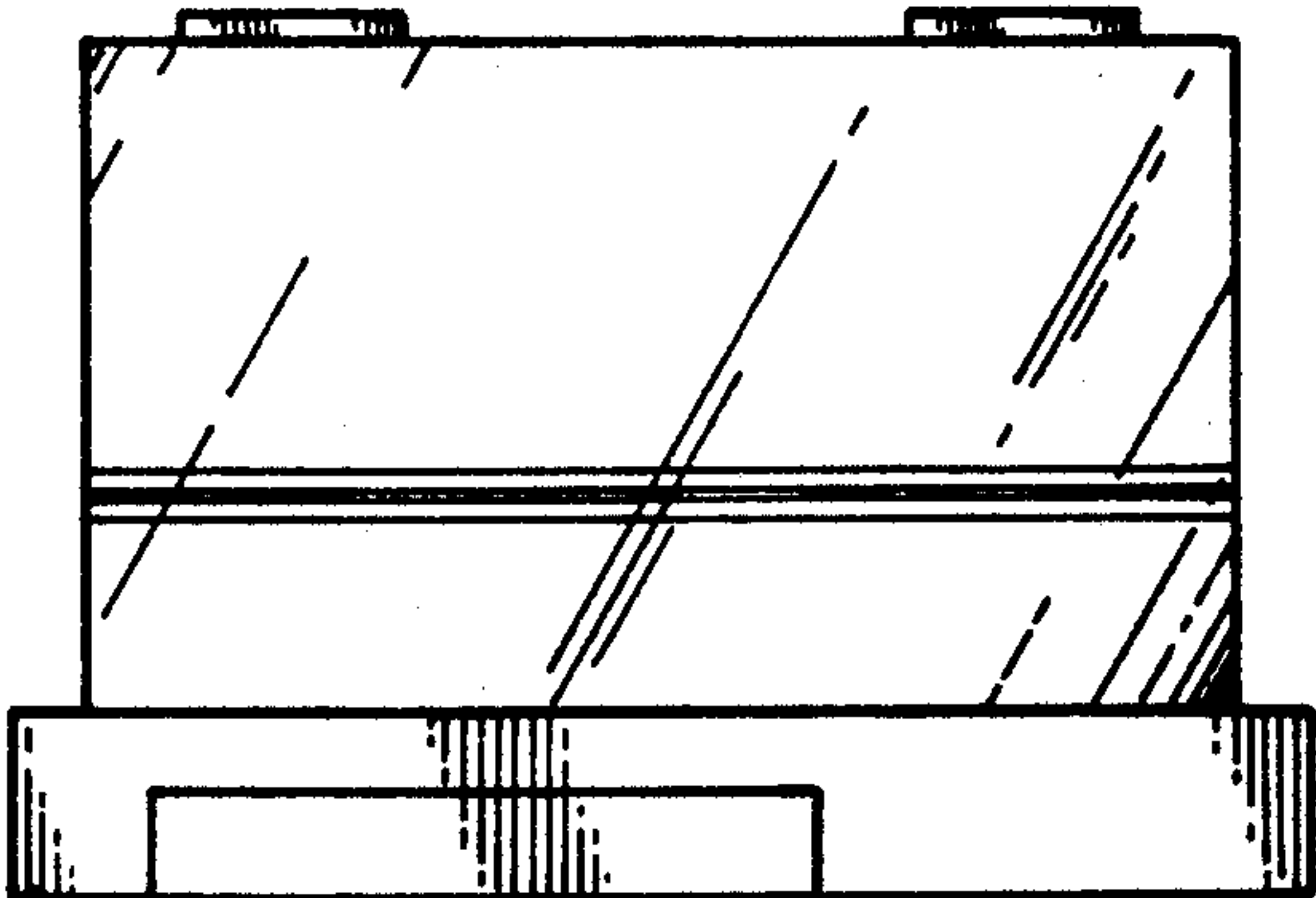
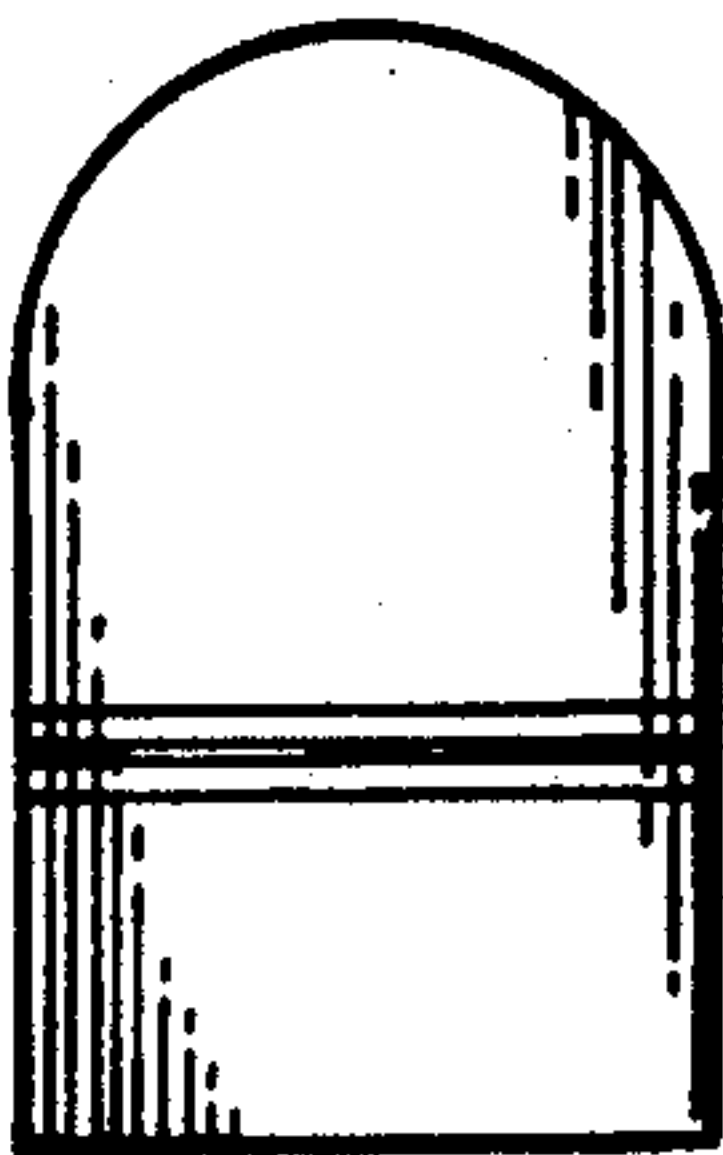

FIG. 3

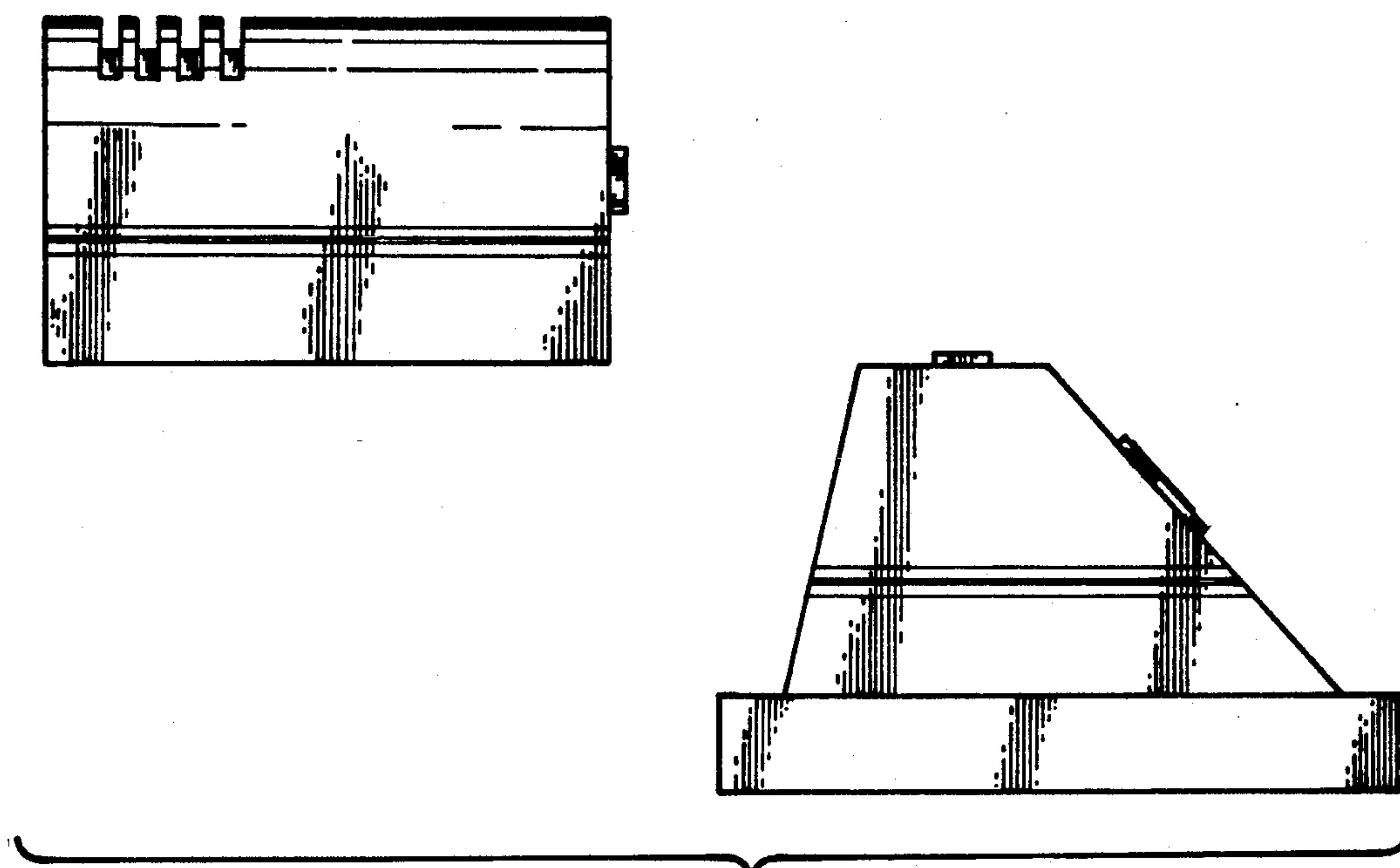

FIG. 4

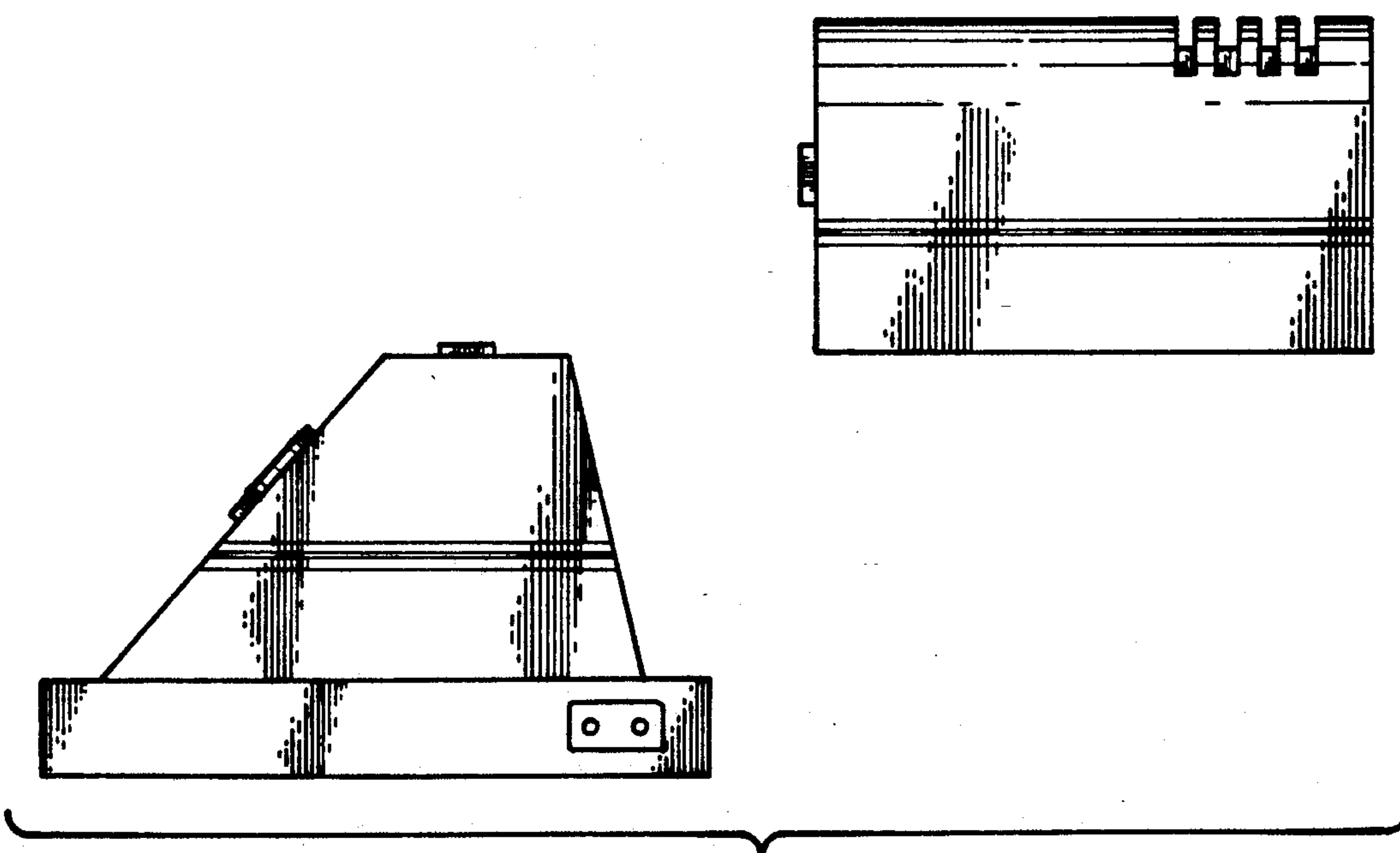

FIG. 5

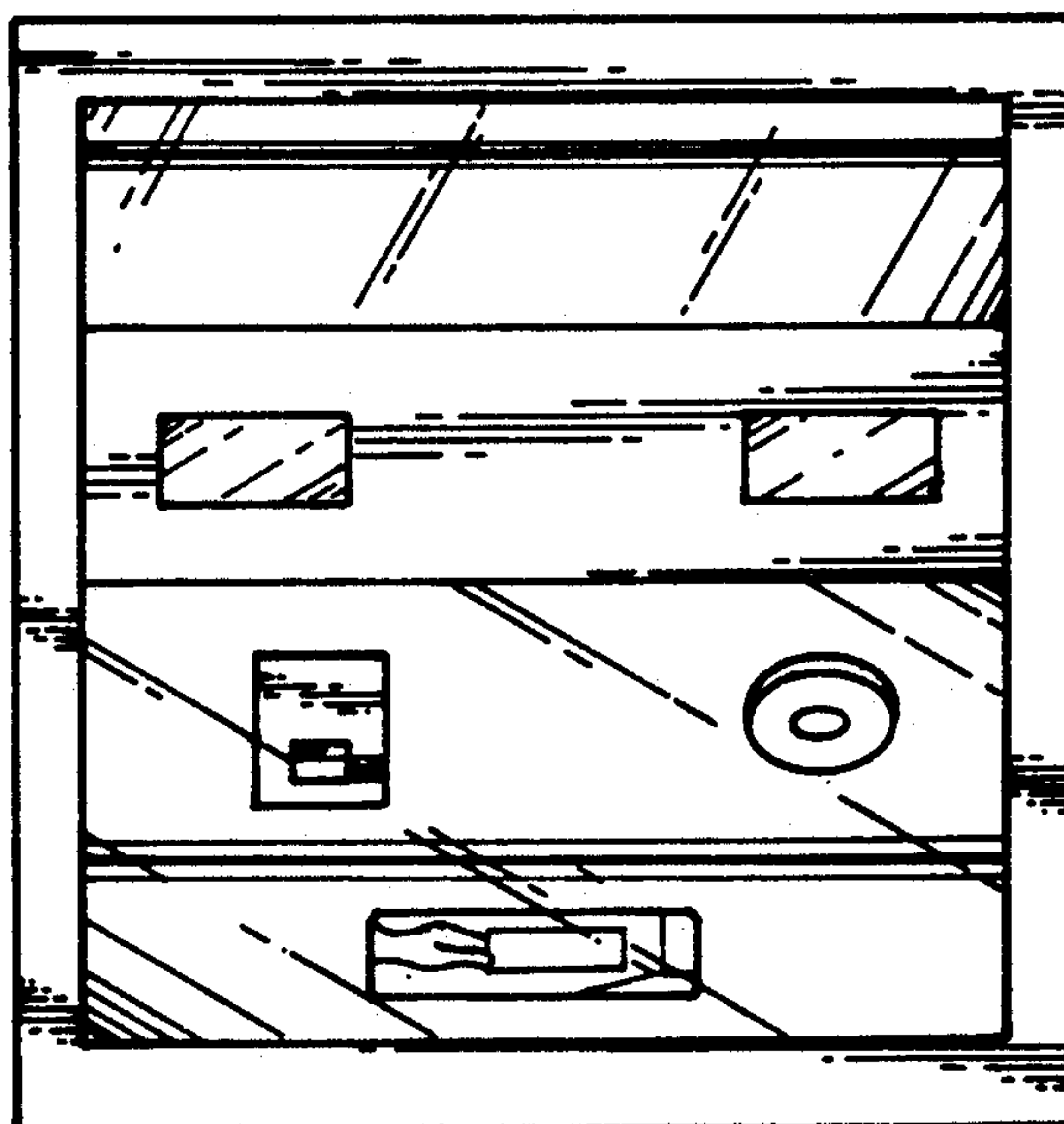
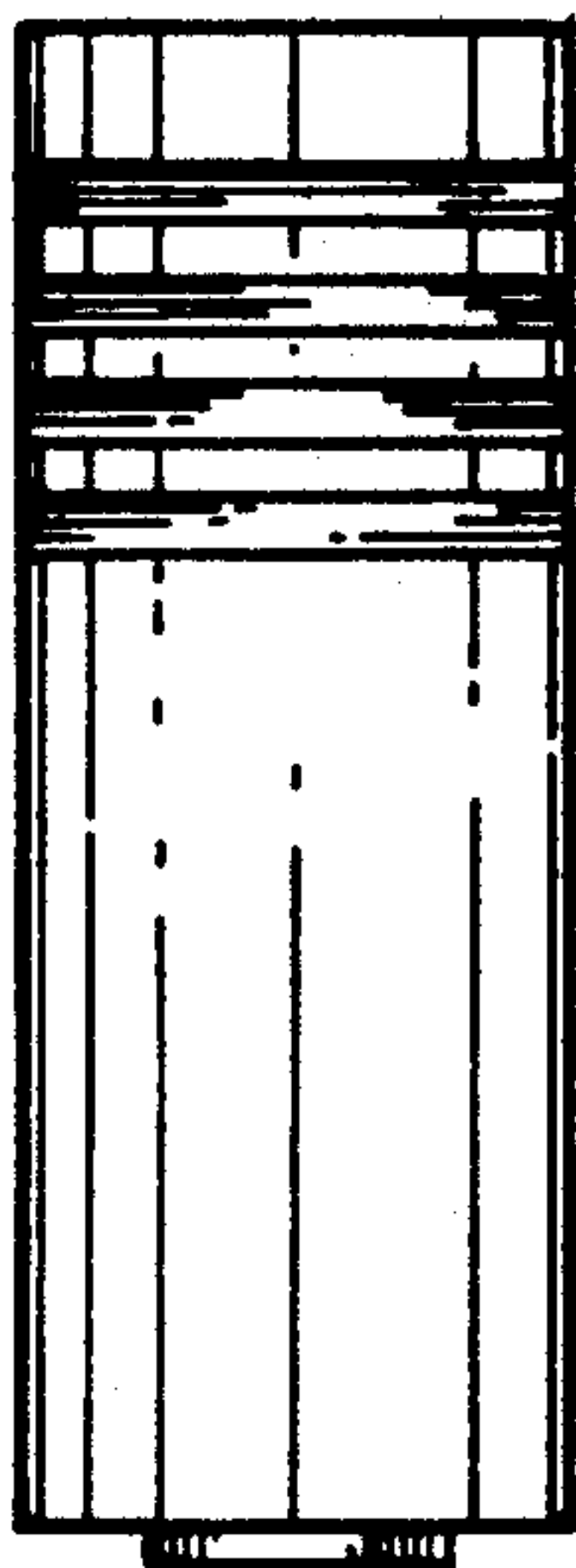

FIG.6

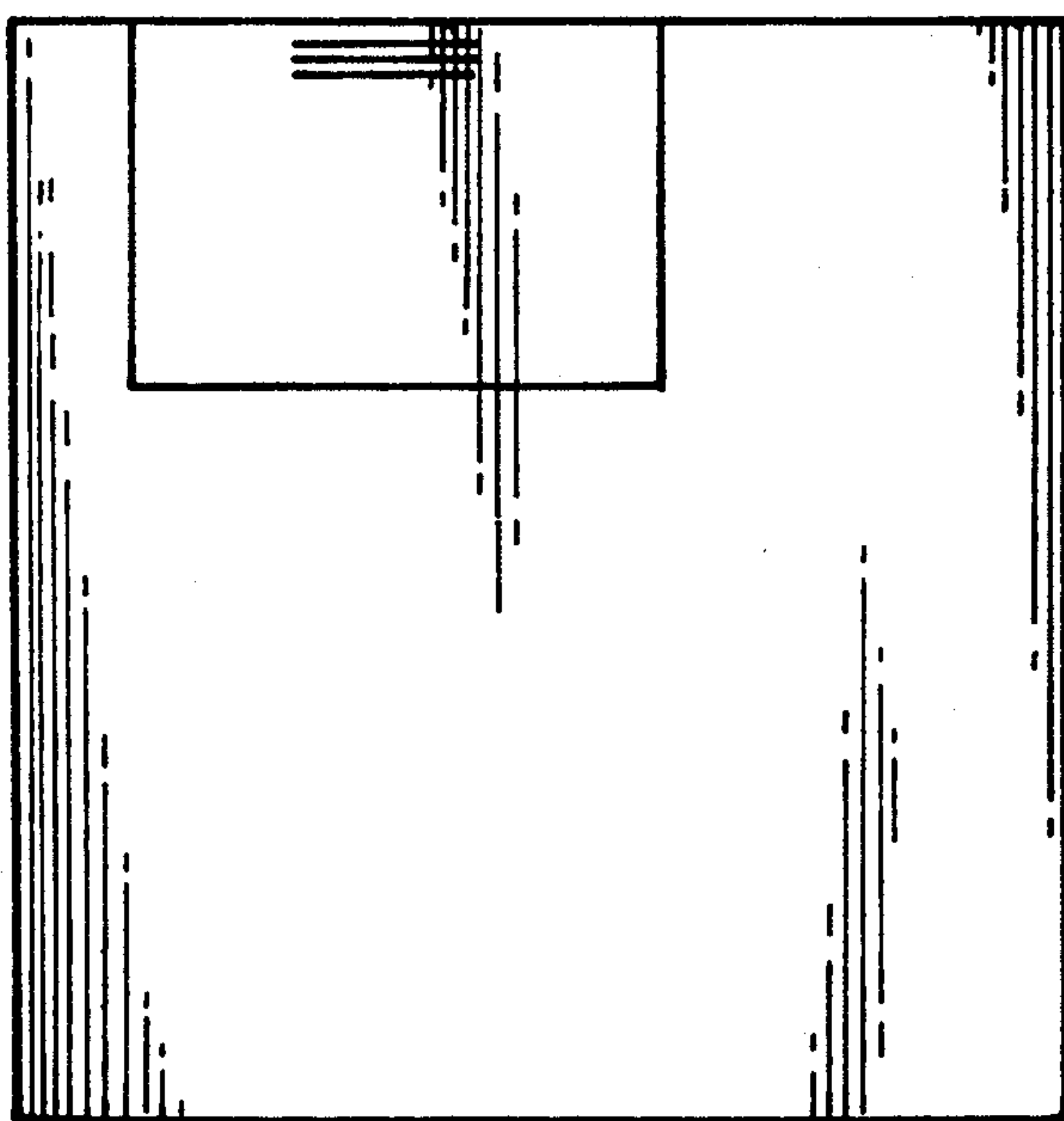
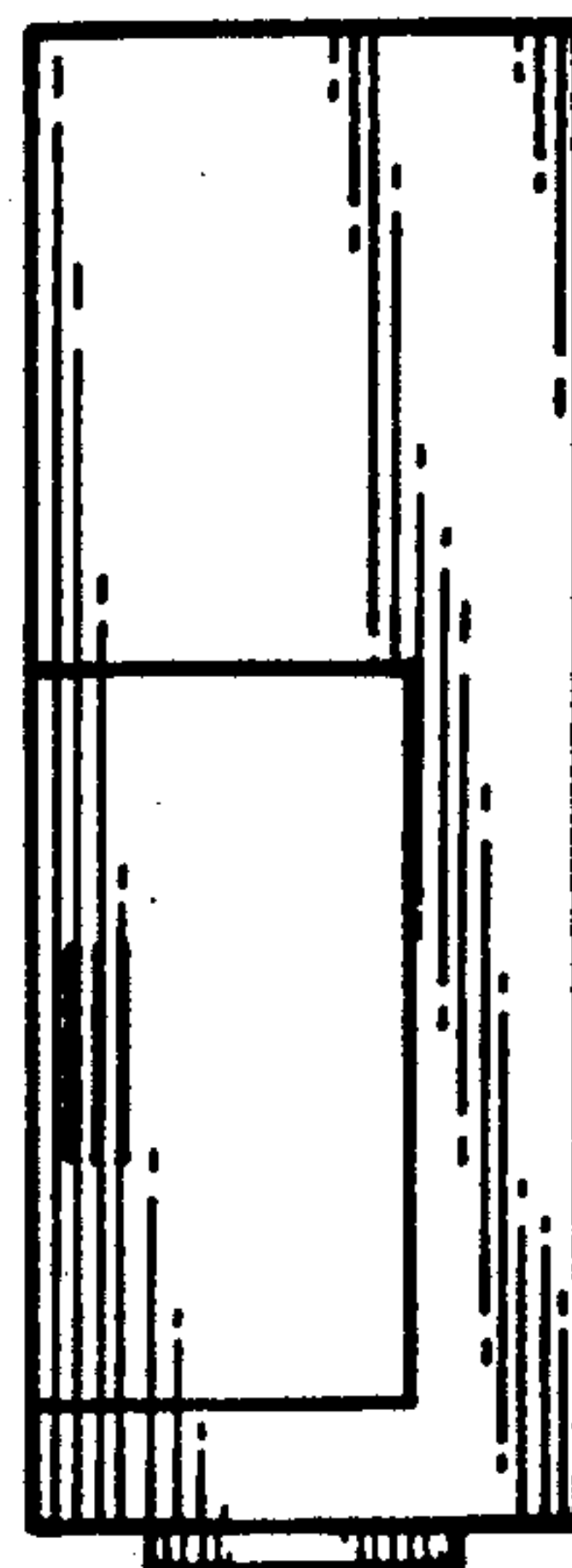

FIG. 7