



US00D338605S

United States Patent [19]

[11] Patent Number: **Des. 338,605**

Dehari

[45] Date of Patent: **** Aug. 24, 1993**

[54] **PORTABLE CUTTING MACHINE**

[75] Inventor: **Tomoshige Dehari, Hiroshima, Japan**

[73] Assignee: **Ryobi Ltd., Hiroshima, Japan**

[**] Term: **14 Years**

[21] Appl. No.: **775,352**

[22] Filed: **Oct. 15, 1991**

[30] **Foreign Application Priority Data**

Apr. 15, 1991 [JP] Japan 3-11094

[52] U.S. Cl. **D8/66; D15/133**

[58] Field of Search **D8/69, 66, 61; D15/133**

[56] **References Cited**

U.S. PATENT DOCUMENTS

- D. 282,346 1/1986 Pioch D8/66
- D. 305,542 1/1990 Miyamoto et al. D15/133
- D. 306,031 2/1990 Ushiwata et al. D15/133

- D. 317,110 5/1991 Arehart D8/66
- 3,821,918 7/1974 Niehaus et al. D8/66

Primary Examiner—Alan P. Douglas
Assistant Examiner—J. H. Musgrove
Attorney, Agent, or Firm—Sughrue, Mion, Zinn,
 Macpeak & Seas

[57] **CLAIM**

The ornamental design for a portable cutting machine, as shown.

DESCRIPTION

FIG. 1 is a front, top and right side perspective view of a portable cutting machine showing my new design; FIG. 2 is a front elevational view thereof; FIG. 3 is a rear elevational view thereof; FIG. 4 is a top plan view thereof; FIG. 5 is a bottom plan view thereof; FIG. 6 is a left side elevational view thereof; and, FIG. 7 is a right side elevational view thereof.

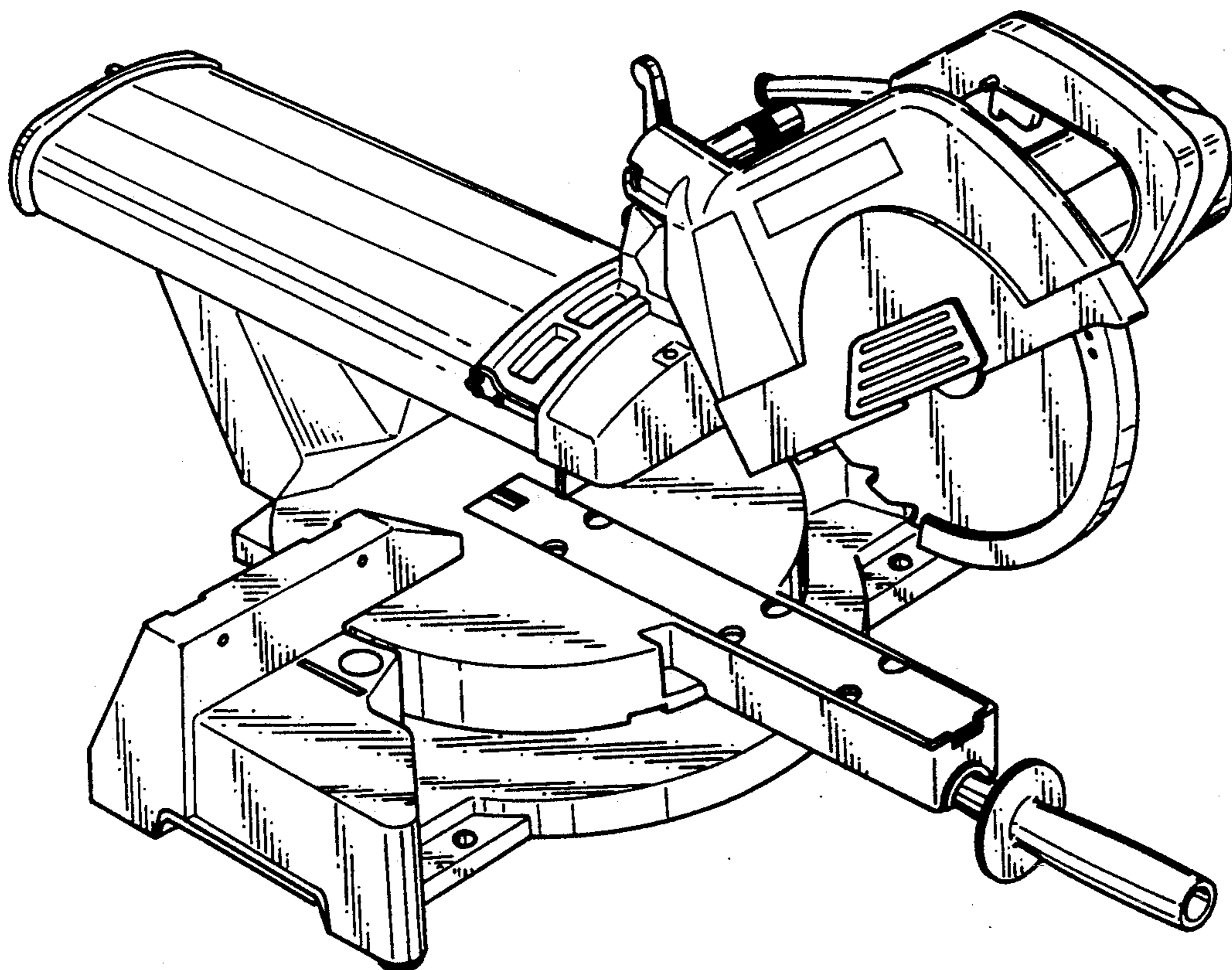

Fig. 1

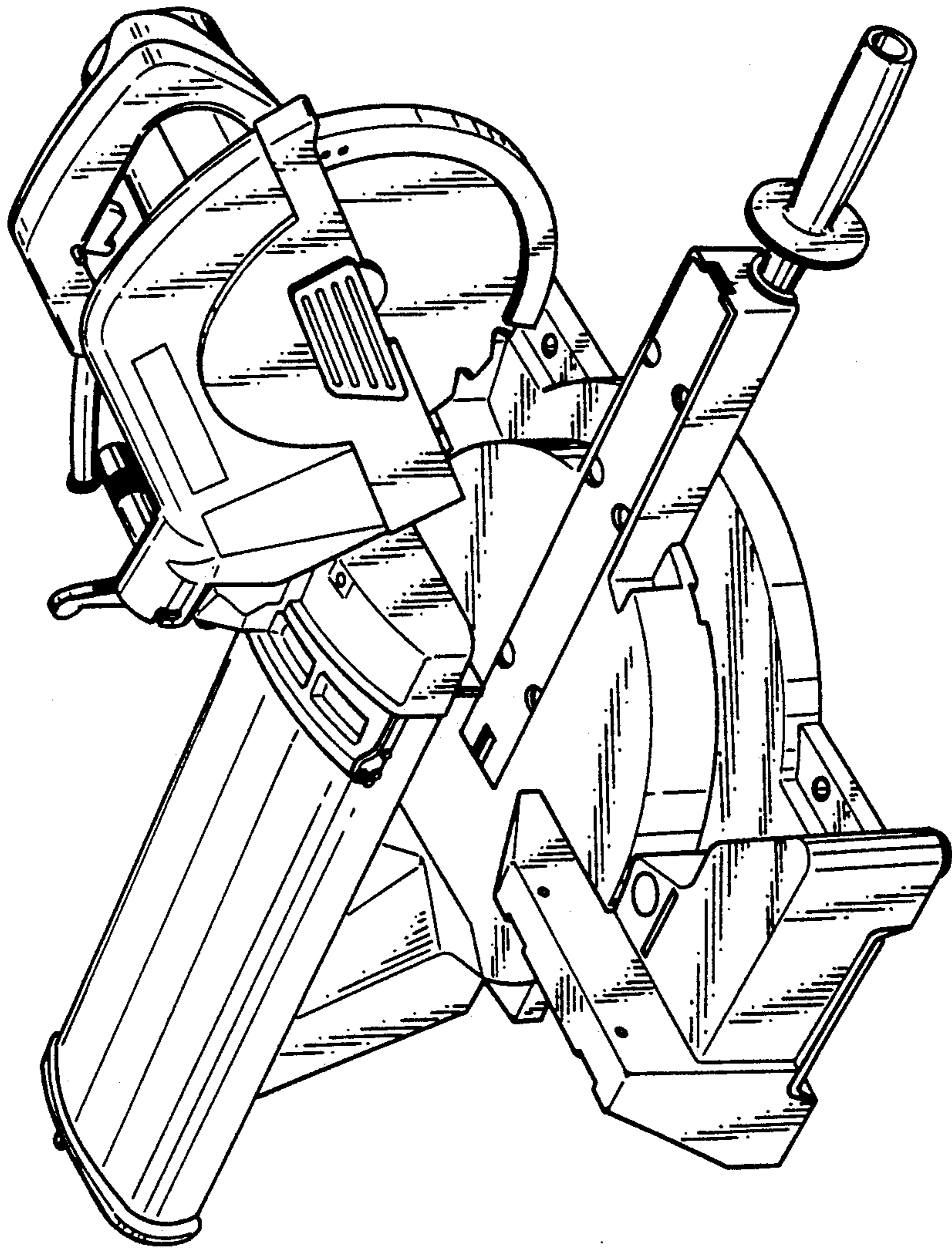

Fig. 2

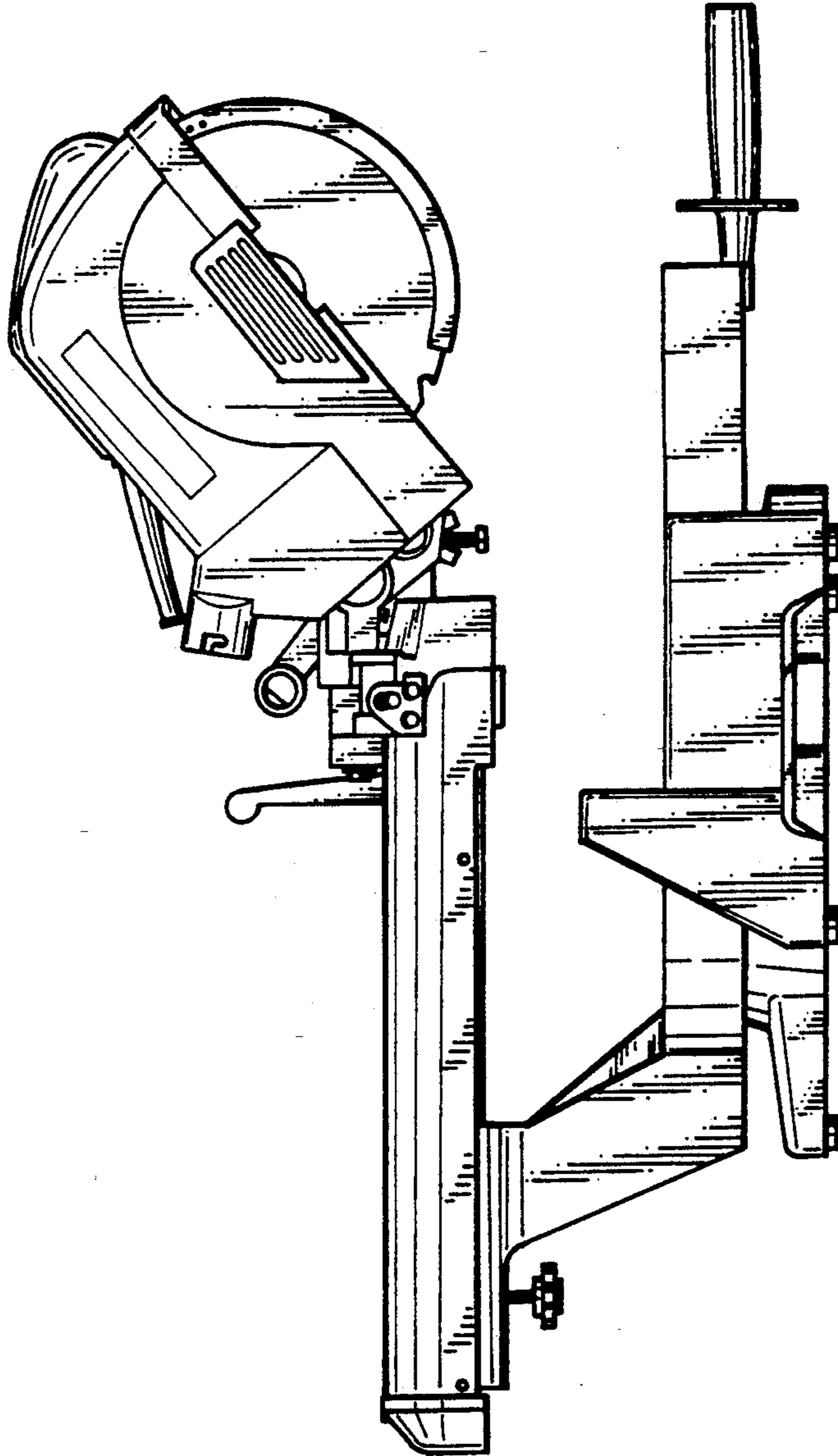

Fig. 3

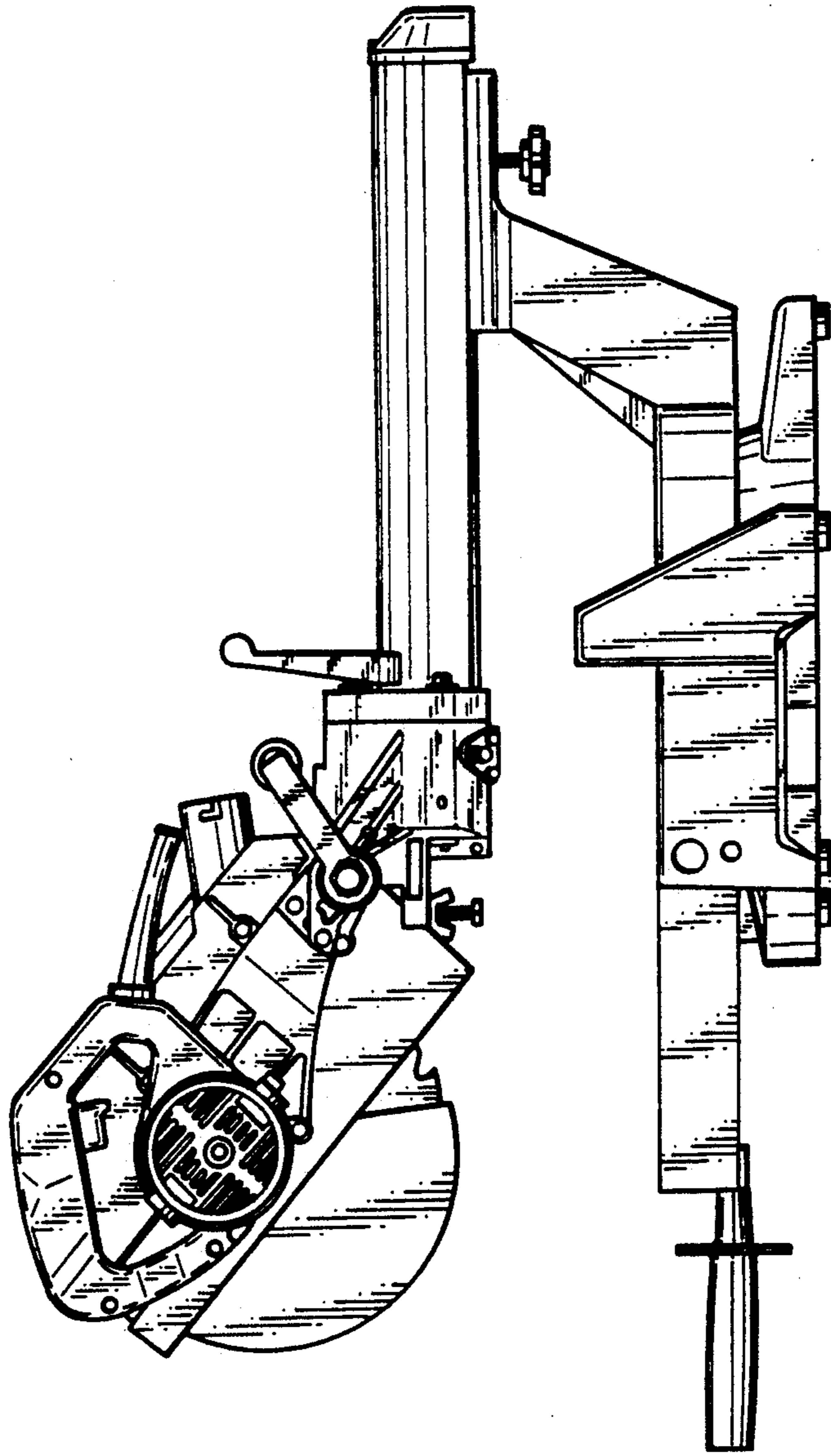

Fig. 4

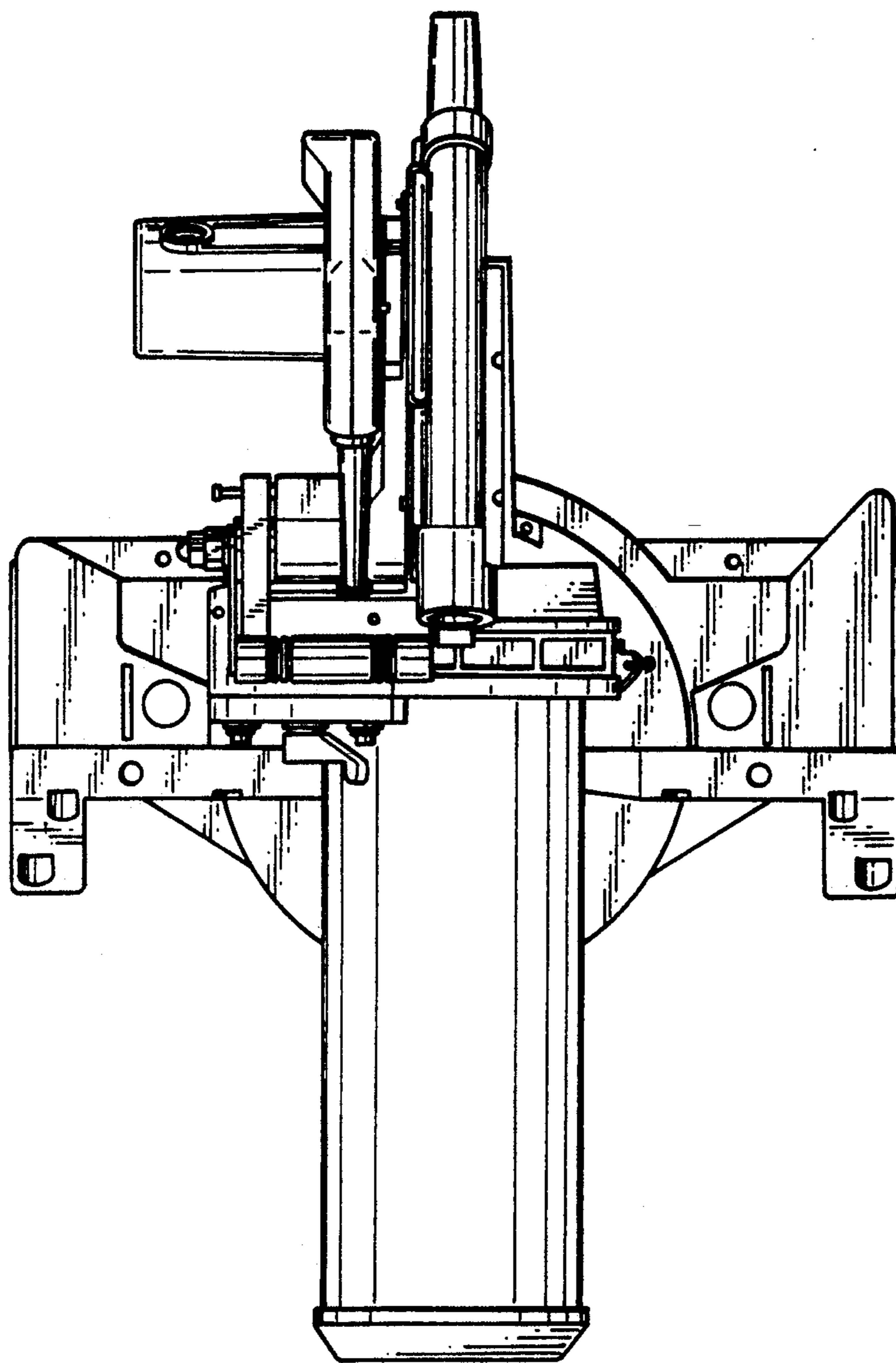

Fig. 5

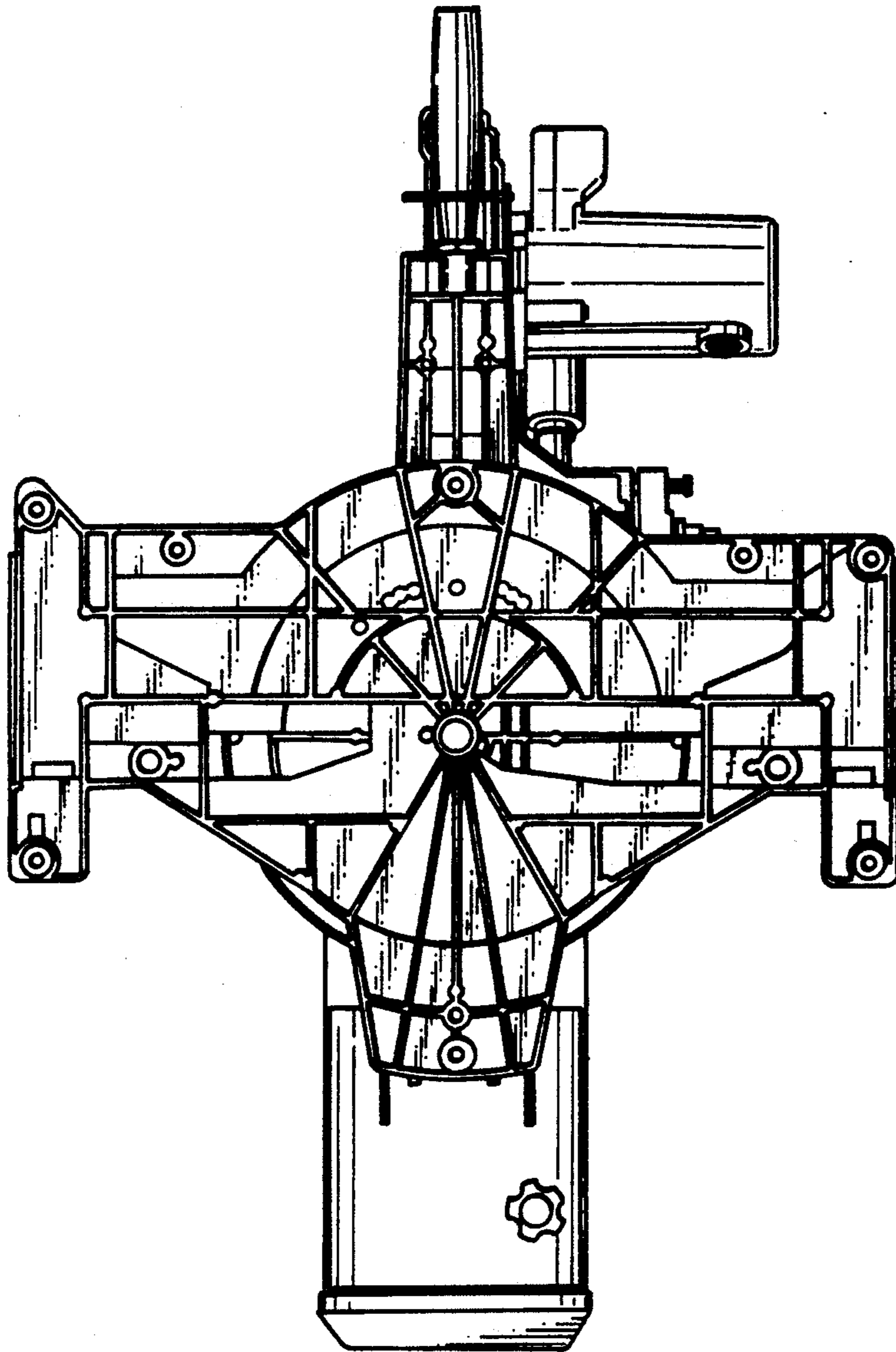

Fig. 6

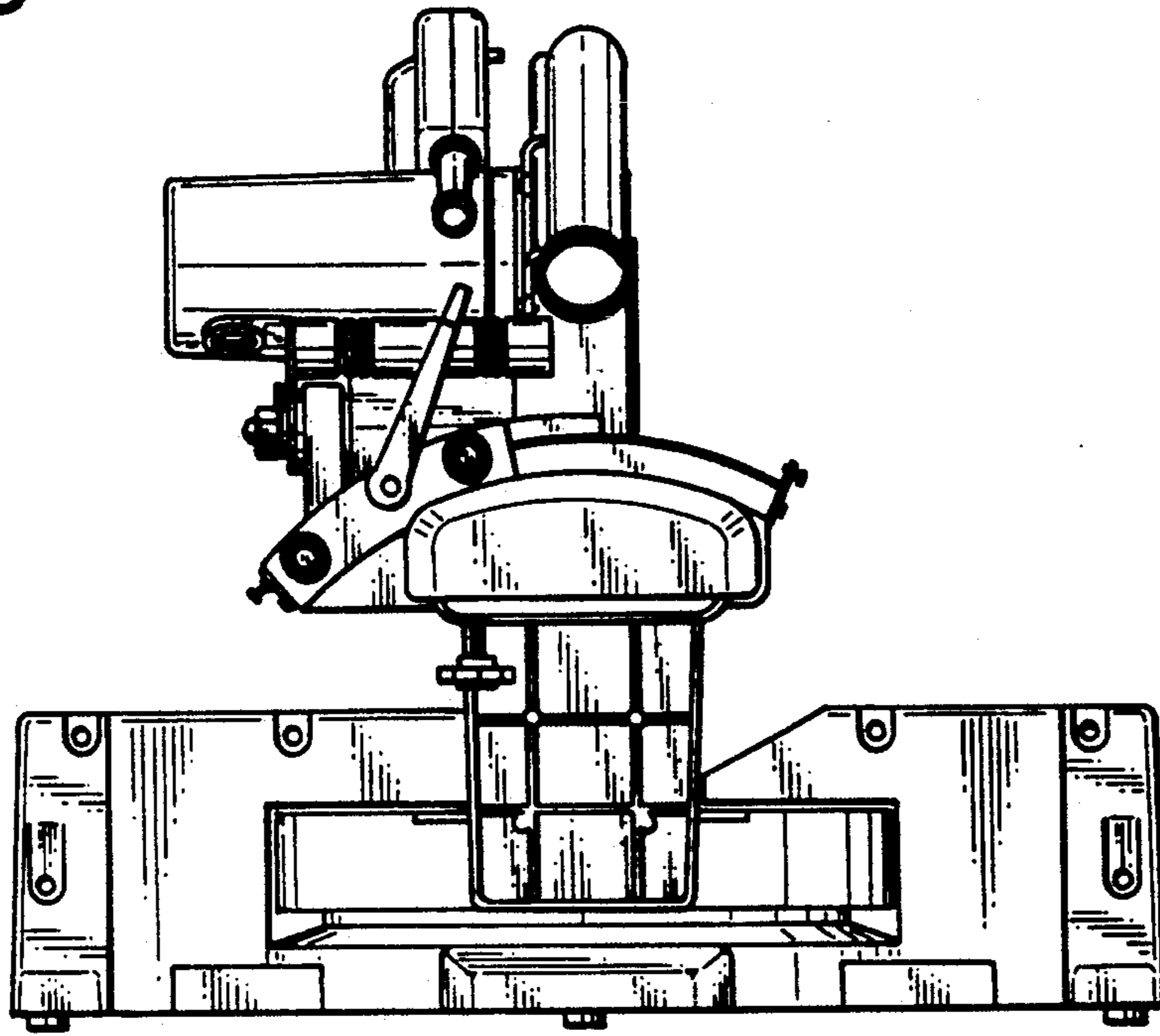

Fig. 7

