



US00D338540S

**United States Patent** [19]  
**Selby**

[11] **Patent Number: Des. 338,540**  
[45] **Date of Patent: \*\* Aug. 17, 1993**

[54] **STRUCTURAL FLOOR ELEMENT**  
[76] **Inventor: David A. Selby, 1785 Depatie Street,  
St. Laurent, Quebec, Canada, H4L  
4A7**

3,540,177 11/1970 Slining ..... 52/274  
3,798,853 3/1974 Castle ..... 52/299  
4,027,439 6/1977 Willard ..... 52/274  
4,263,762 4/1981 Reed ..... 52/293.3  
4,294,052 10/1981 Blaver ..... 52/690

[\*\*] **Term: 14 Years**

*Primary Examiner*—A. Hugo Word  
*Assistant Examiner*—Doris Clark  
*Attorney, Agent, or Firm*—Thomas N. Neiman

[21] **Appl. No.: 719,537**

[22] **Filed: Jun. 24, 1991**

[57] **CLAIM**

[52] **U.S. Cl. .... D25/138; D25/119**

The ornamental design for a structural floor element, as shown and described.

[58] **Field of Search ..... D25/138, 119, 156, 121;  
52/274, 292, 403, 433, 690, 691-692, 293.3, 299**

**DESCRIPTION**

[56] **References Cited**

**U.S. PATENT DOCUMENTS**

2,139,623 12/1938 Marston ..... 52/274  
3,131,656 5/1964 Houle ..... D25/156  
3,172,508 3/1965 Doering et al ..... D25/138  
3,334,455 8/1967 Russell ..... 52/293.3

FIG. 1 is a top plan view of the structural floor element;  
FIG. 2 is a side elevational view, the opposite side being  
identical thereto;  
FIG. 3 is a frontal plan view thereof;  
FIG. 4 is a bottom plan view thereof; and,  
FIG. 5 is a rear plan view thereof.

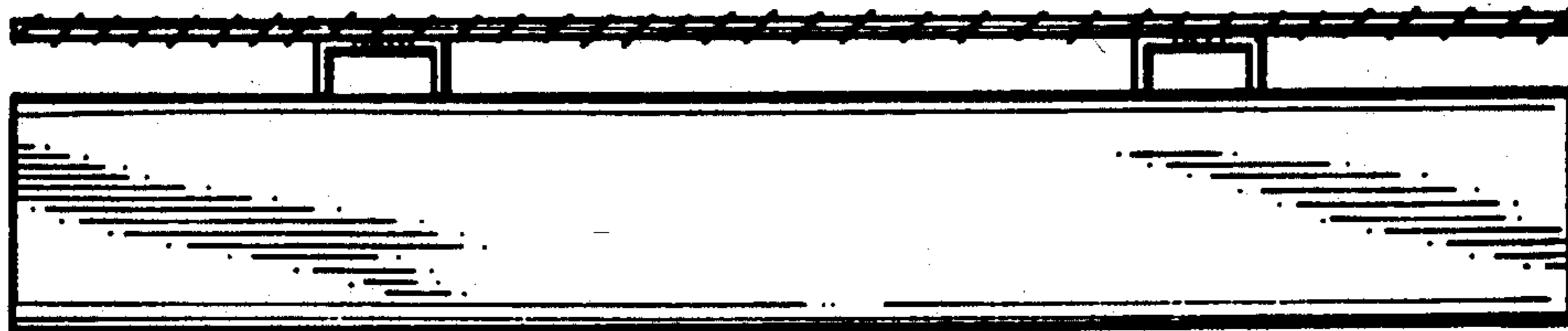

FIG. 1

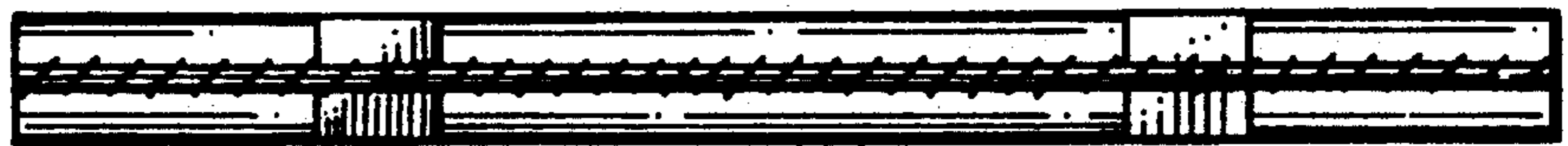

FIG. 2

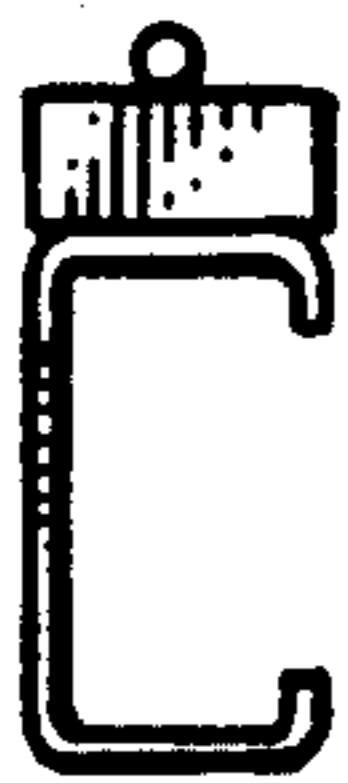

FIG. 3

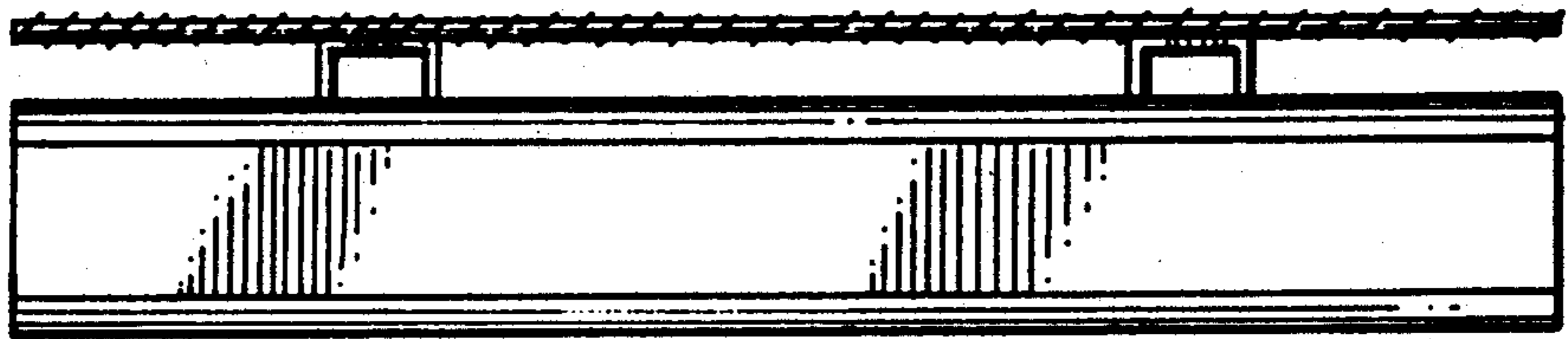

FIG. 5

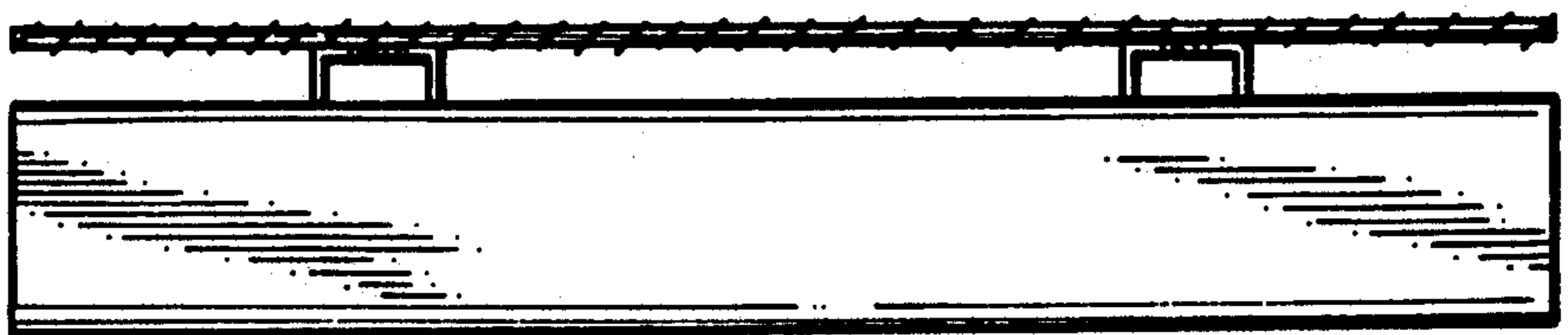

FIG. 4

