



US00D338476S

# United States Patent [19]

[11] Patent Number: **Des. 338,476**

Greenall et al.

[45] Date of Patent: **\*\* Aug. 17, 1993**

[54] **CHUCKER AND BAR MACHINE**

[75] Inventors: **Glenn E. Greenall, Horseheads; R. Allington, Wellsburg; Terrence M. Sheehan, Elmira; J. Allan Krul, Horseheads, all of N.Y.**

[73] Assignee: **Hardinge Brothers, Inc., Elmira, N.Y.**

[\*\*] Term: **14 Years**

[21] Appl. No.: **658,369**

[22] Filed: **Feb. 20, 1991**

[52] U.S. Cl. .... **D15/130**

[58] Field of Search ..... **D15/127, 130; 82/126-128, 142; 29/DIG. 60**

D. 270,449	9/1983	Myers et al. ....	D15/130
D. 275,860	10/1984	Brown et al. ....	D15/130
D. 277,758	2/1985	Netmetz ....	D15/130
D. 299,828	2/1989	Kronthaler ....	D15/130
D. 301,717	6/1989	Huang ....	D15/130
D. 303,805	10/1989	Sheehan et al. ....	D15/130
D. 306,865	3/1990	Brown ....	D15/130
4,417,491	11/1983	Vehara et al. ....	82/126

*Primary Examiner*—Nelson C. Holtie  
*Assistant Examiner*—A. D. Davis  
*Attorney, Agent, or Firm*—Shlesinger, Arkwright & Garvey

[57] **CLAIM**

The ornamental design for a chucker and bar machine, as shown and described.

[56] **References Cited**

**U.S. PATENT DOCUMENTS**

D. 191,803	11/1961	Curtis et al. ....	D54/6
D. 252,575	8/1979	Simmons ....	D15/130
D. 262,629	1/1982	Meyer ....	D15/122
D. 265,204	6/1982	Turchan et al. ....	D15/130
D. 265,319	7/1982	Watanabe et al. ....	D15/130

**DESCRIPTION**

FIG. 1 is a front perspective view of a chucker and bar machine, showing our new design; FIG. 2 is a rear perspective elevational view thereof; FIG. 3 is a left side elevational view thereof; FIG. 4 is a right side elevation view thereof; and, FIG. 5 is a top view thereof.

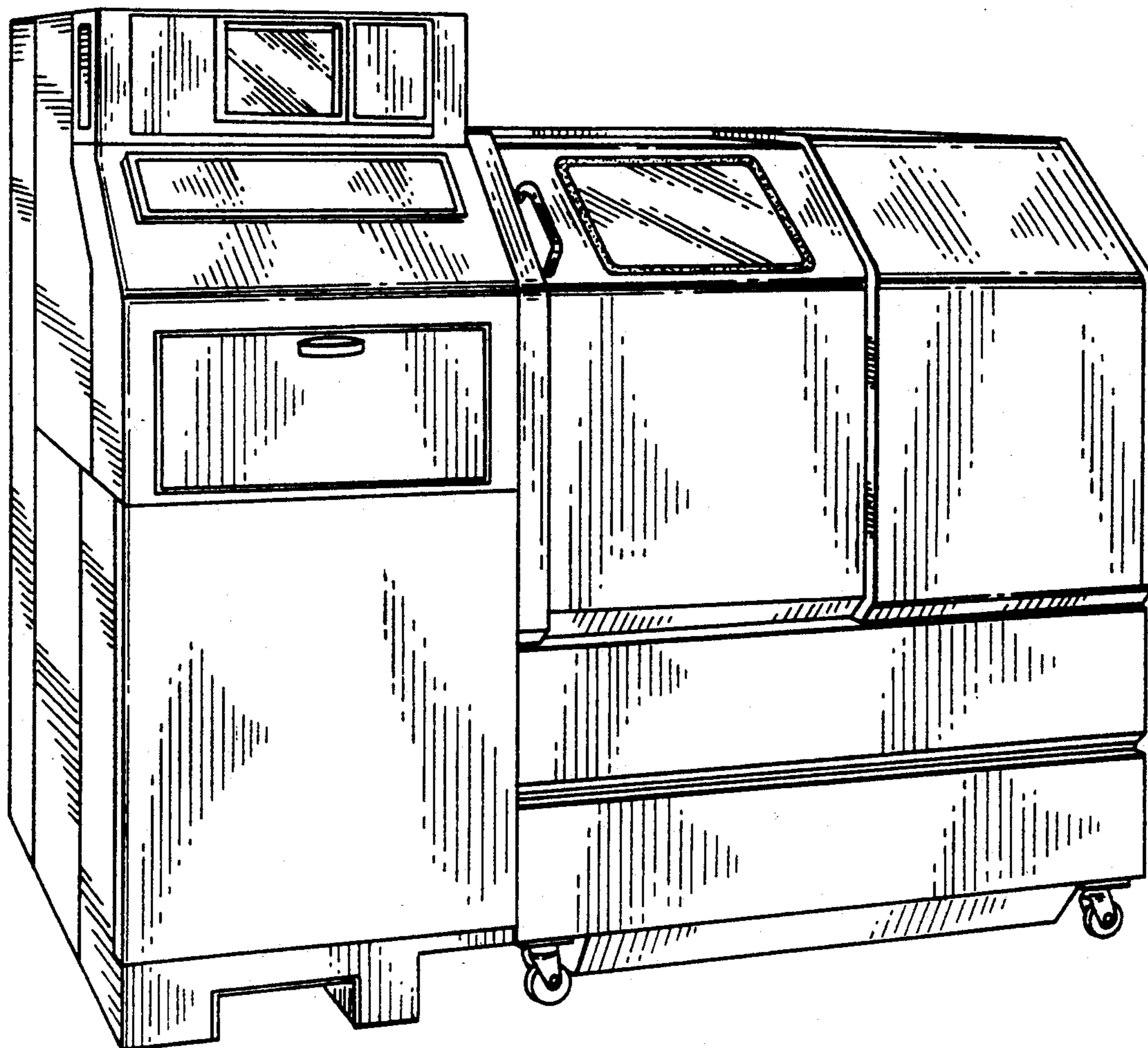

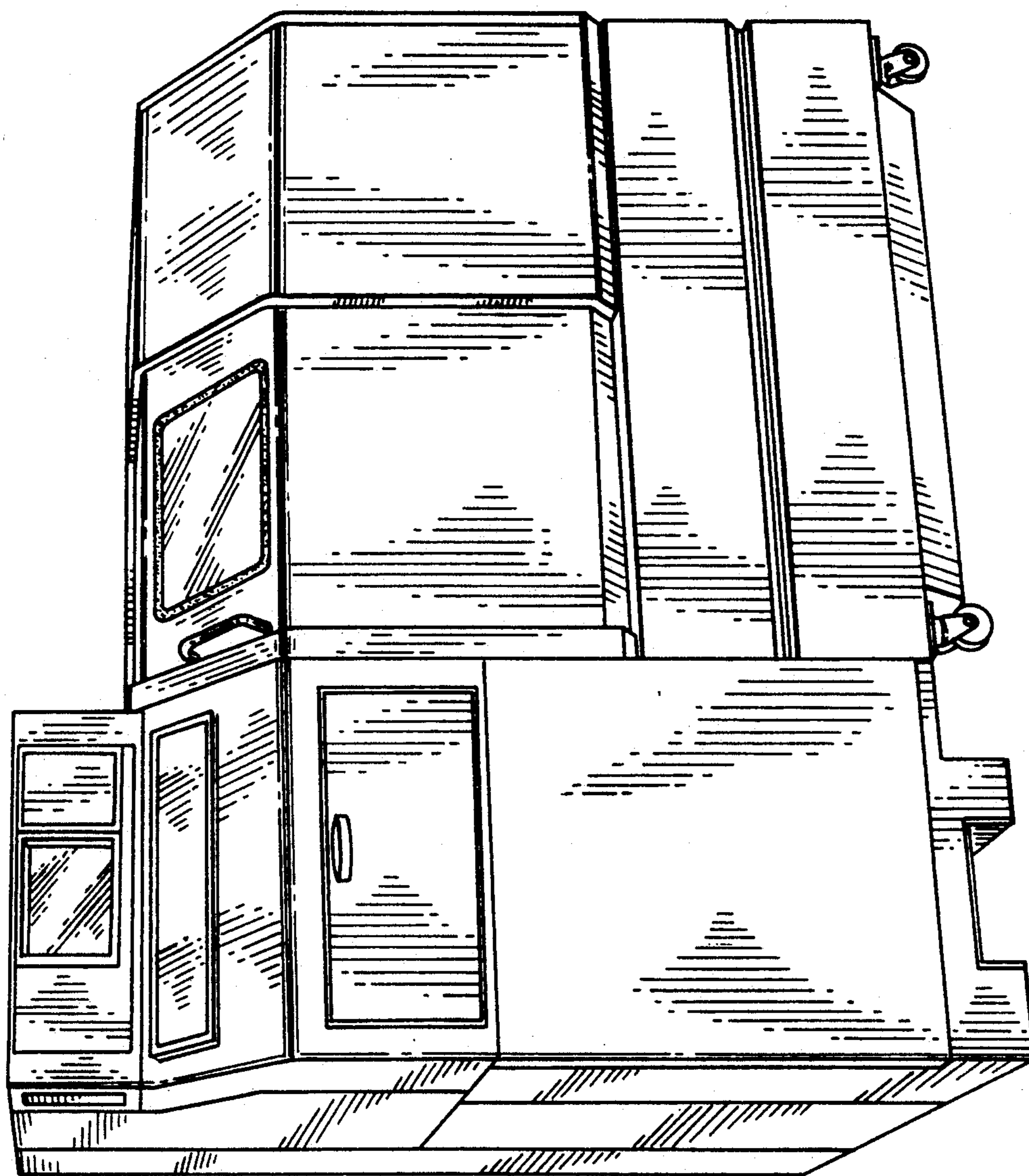

FIG. 1

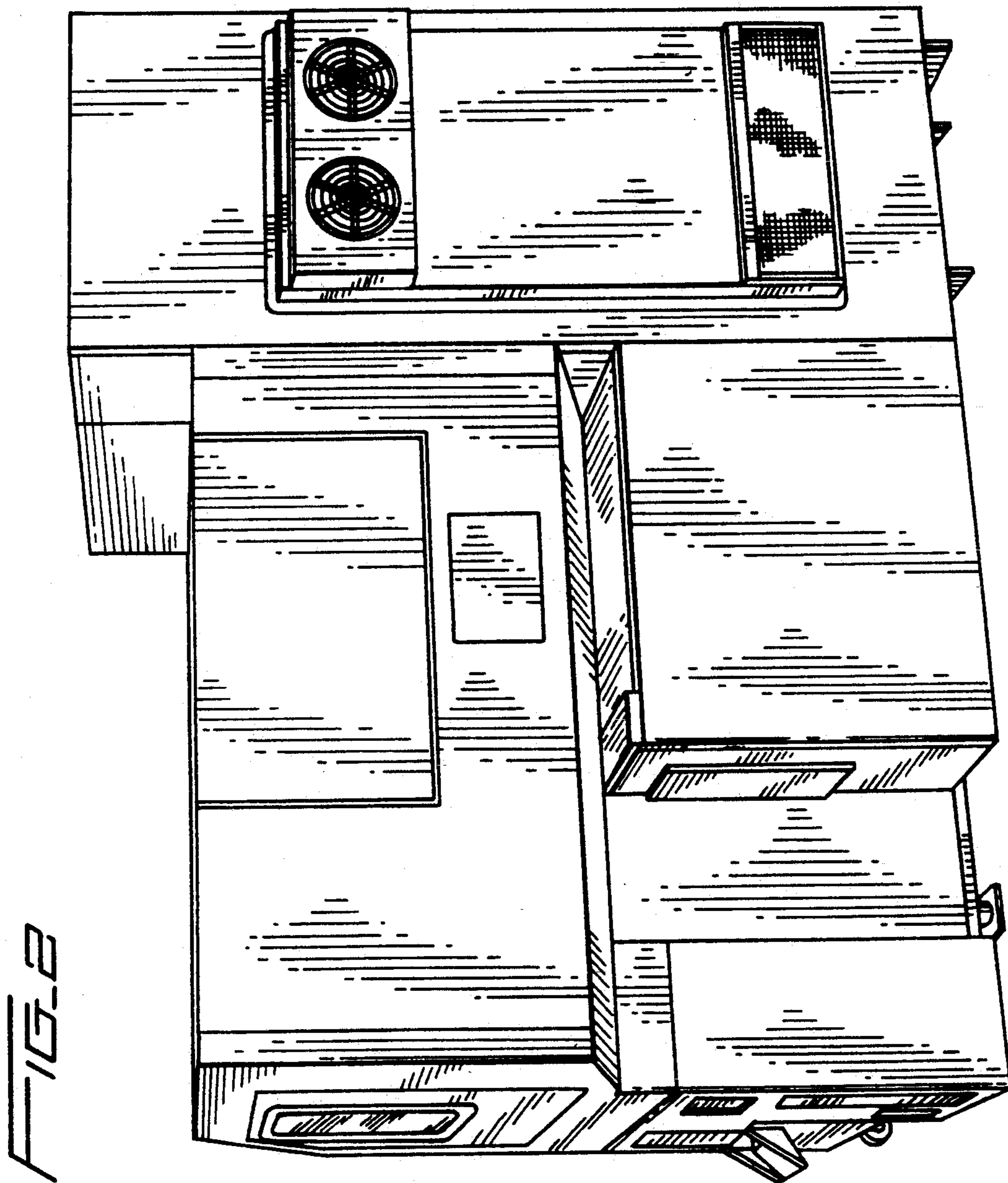

FIG. 2

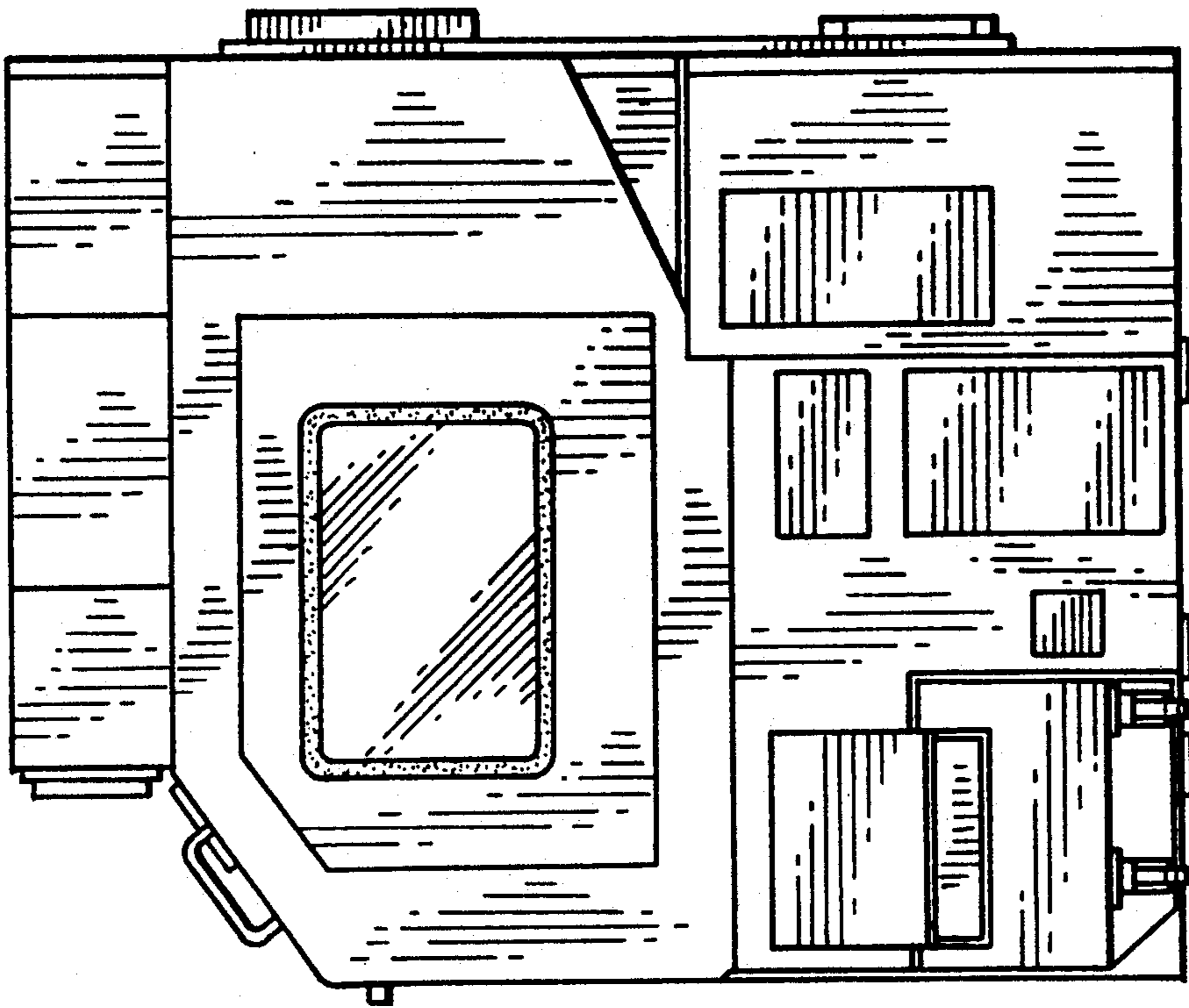

FIG. 4

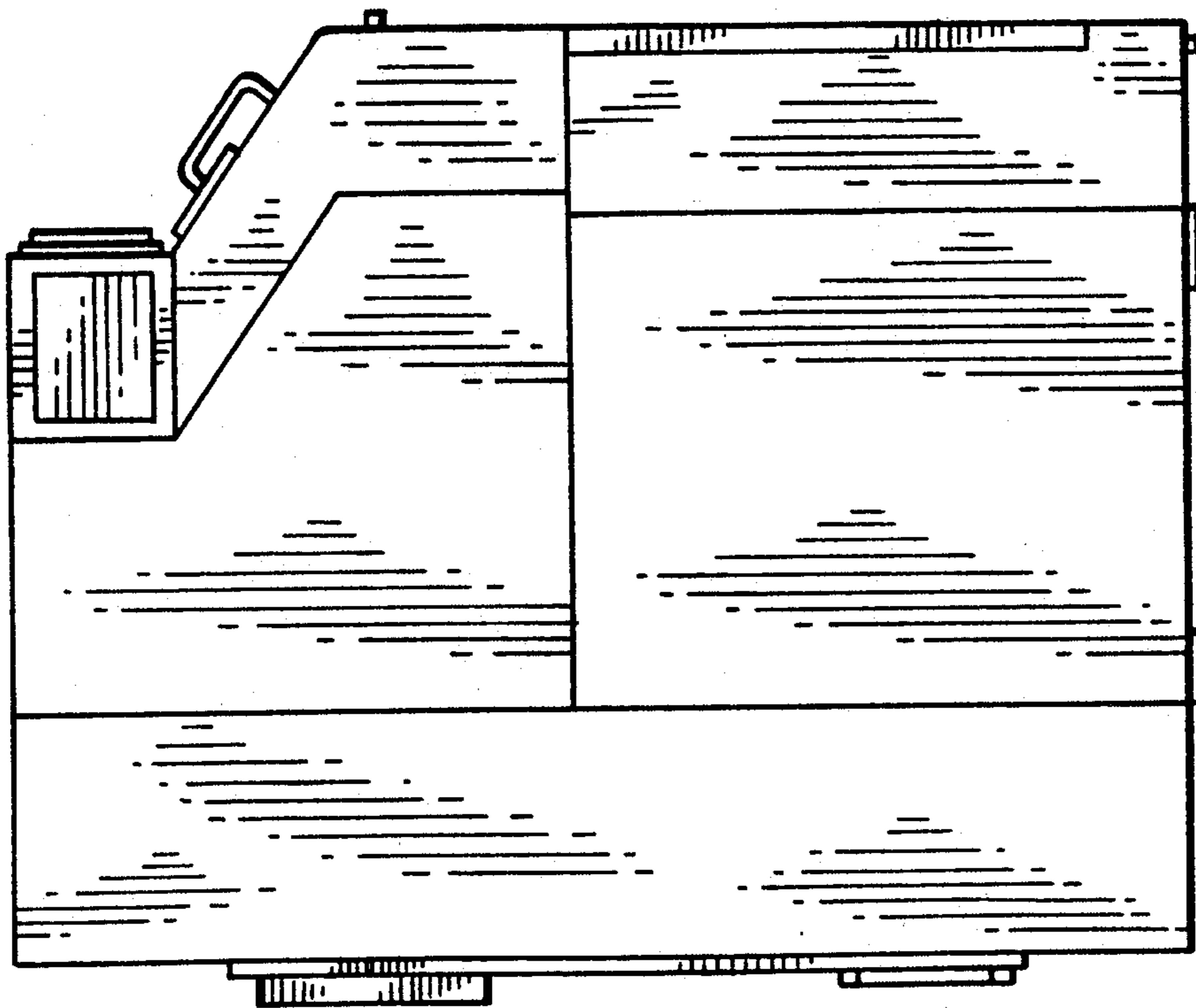

FIG. 5

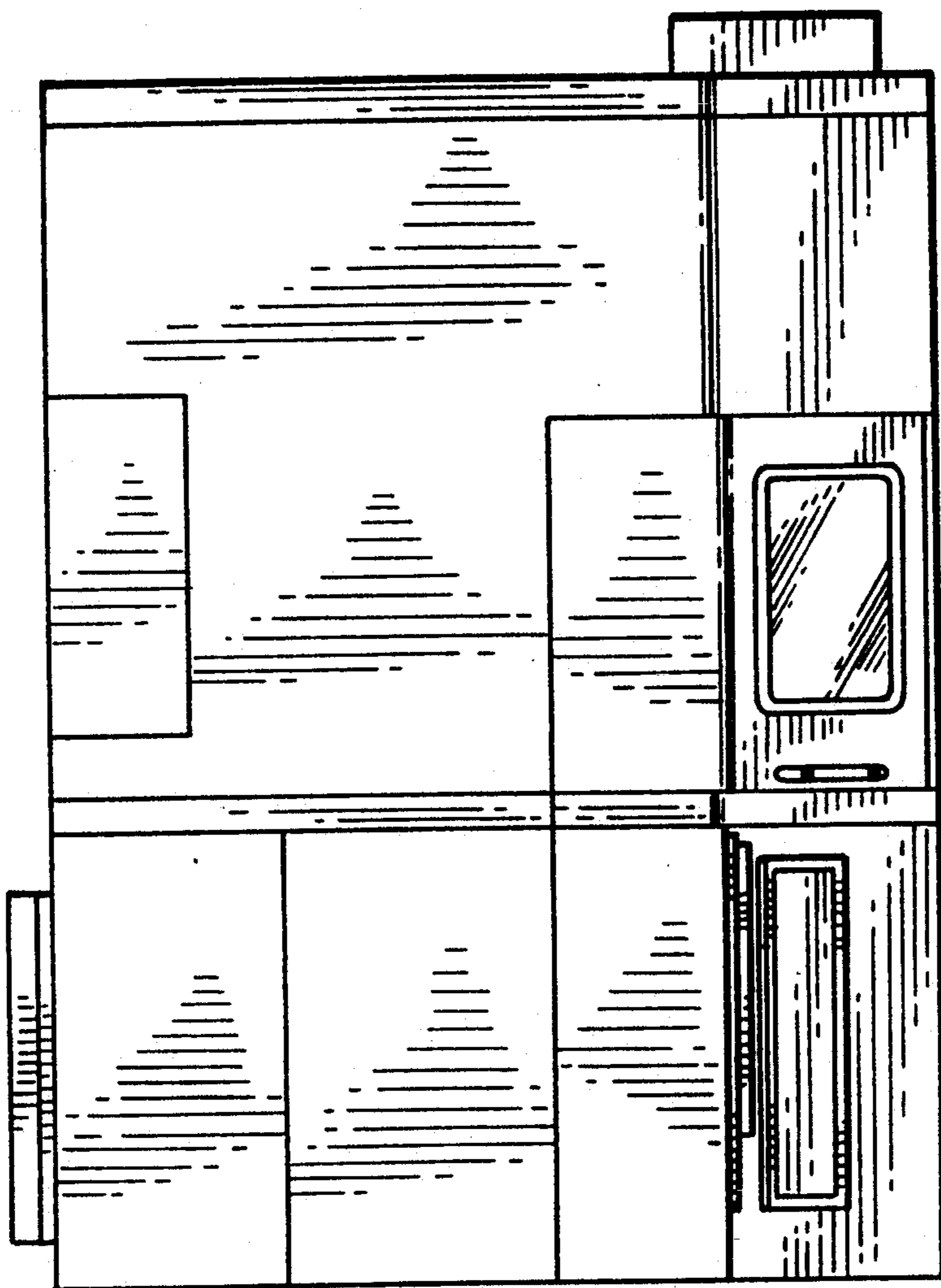

FIG. 5