



US00D338447S

United States Patent [19]
Eppinger

[11] **Patent Number: Des. 338,447**
[45] **Date of Patent: ** Aug. 17, 1993**

- [54] **SINGLE PHASE RECLOSER APPARATUS**
- [75] **Inventor: David P. Eppinger, Centralia, Mo.**
- [73] **Assignee: A.B. Chance Company, Centralia, Mo.**
- [**] **Term: 14 Years**
- [21] **Appl. No.: 763,062**
- [22] **Filed: Sep. 20, 1991**
- [52] **U.S. Cl. D13/158**
- [58] **Field of Search D13/158, 160; 200/144 B, 148 R, 148 B; 361/115; 335/26**

- [56] **References Cited**
U.S. PATENT DOCUMENTS
3,883,781 5/1975 Cotton 361/115 X
4,058,842 11/1977 Benton 335/6 X
5,099,382 3/1992 Eppinger 335/26 X
5,103,364 4/1992 Kamp 361/115 X

OTHER PUBLICATIONS
Transformers on p. 133 of *Westinghouse Consulting Applications Guide*, 1989.

Transformers on p. 134 of *Westinghouse Consulting Applications Guide*, 1989.
Primary Examiner—Wallace R. Burke
Assistant Examiner—Joel Sincavage
Attorney, Agent, or Firm—Hovey, Williams, Timmons & Collins

[57] **CLAIM**
The ornamental design for a single phase recloser apparatus, as shown and described.

DESCRIPTION
FIG. 1 is a front and upper right perspective view of a single phase recloser apparatus showing my new design; FIG. 2 is a left side elevational view thereof; FIG. 3 is a right side elevational view thereof; FIG. 4 is a top plan view thereof; FIG. 5 is a bottom plan thereof; FIG. 6 is a front elevational view thereof; FIG. 7 is a rear elevational view thereof; and, FIG. 8 is a front and lower right perspective view of my new design.
The broken line showings throughout the drawing figures are included for the purpose of illustrating environmental elements only and forms no part of the claimed design.

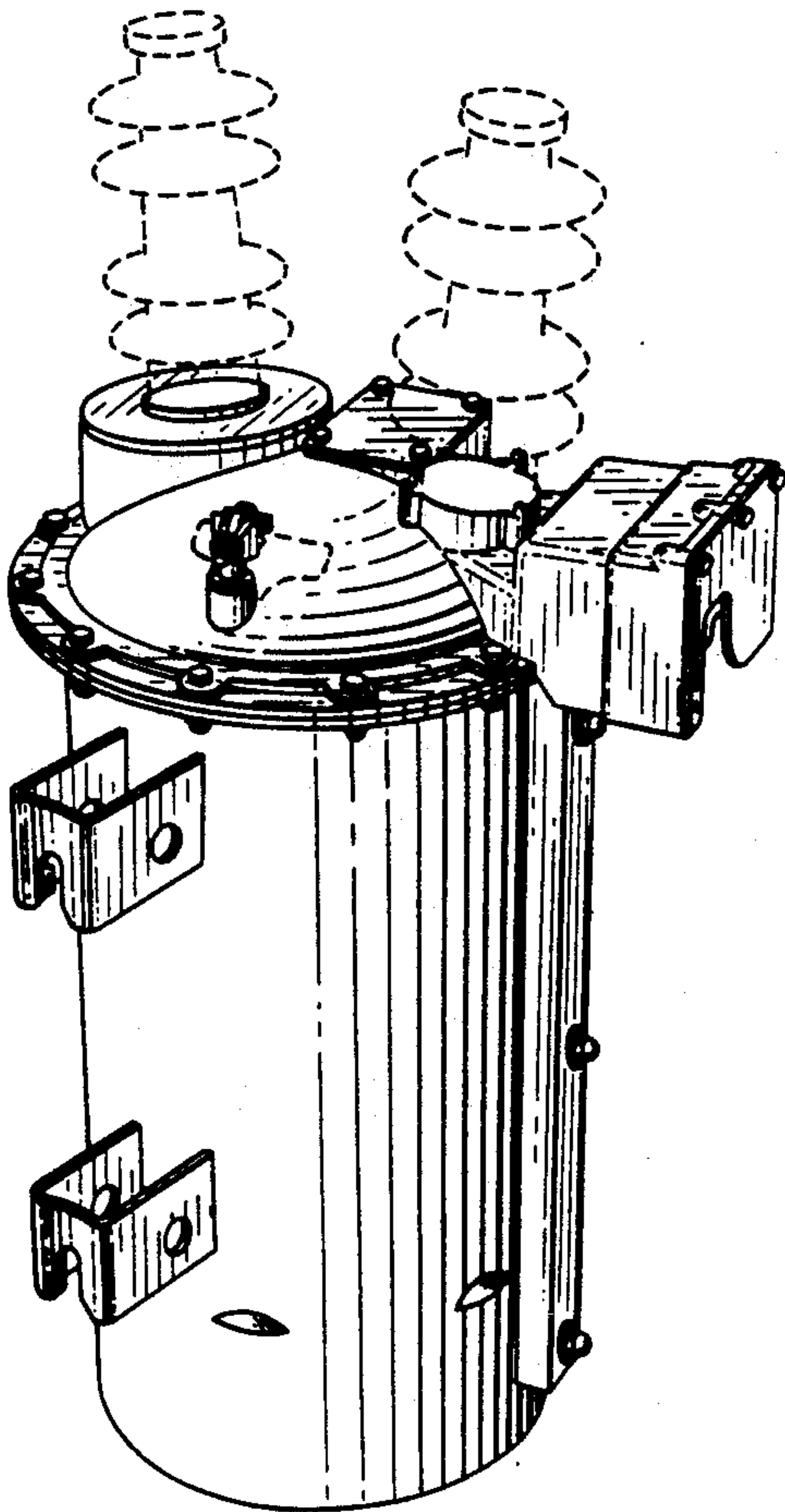

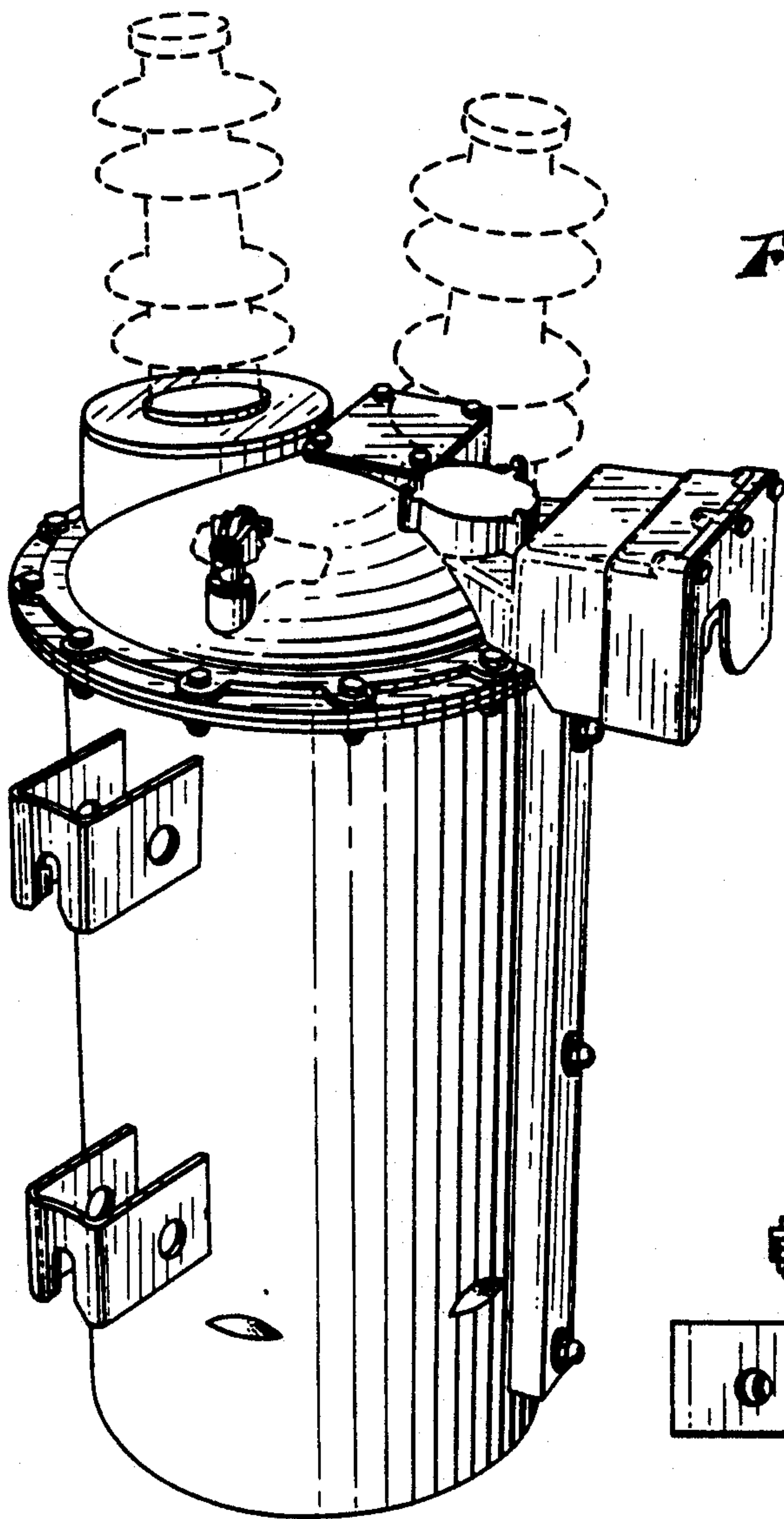

Fig. 1.

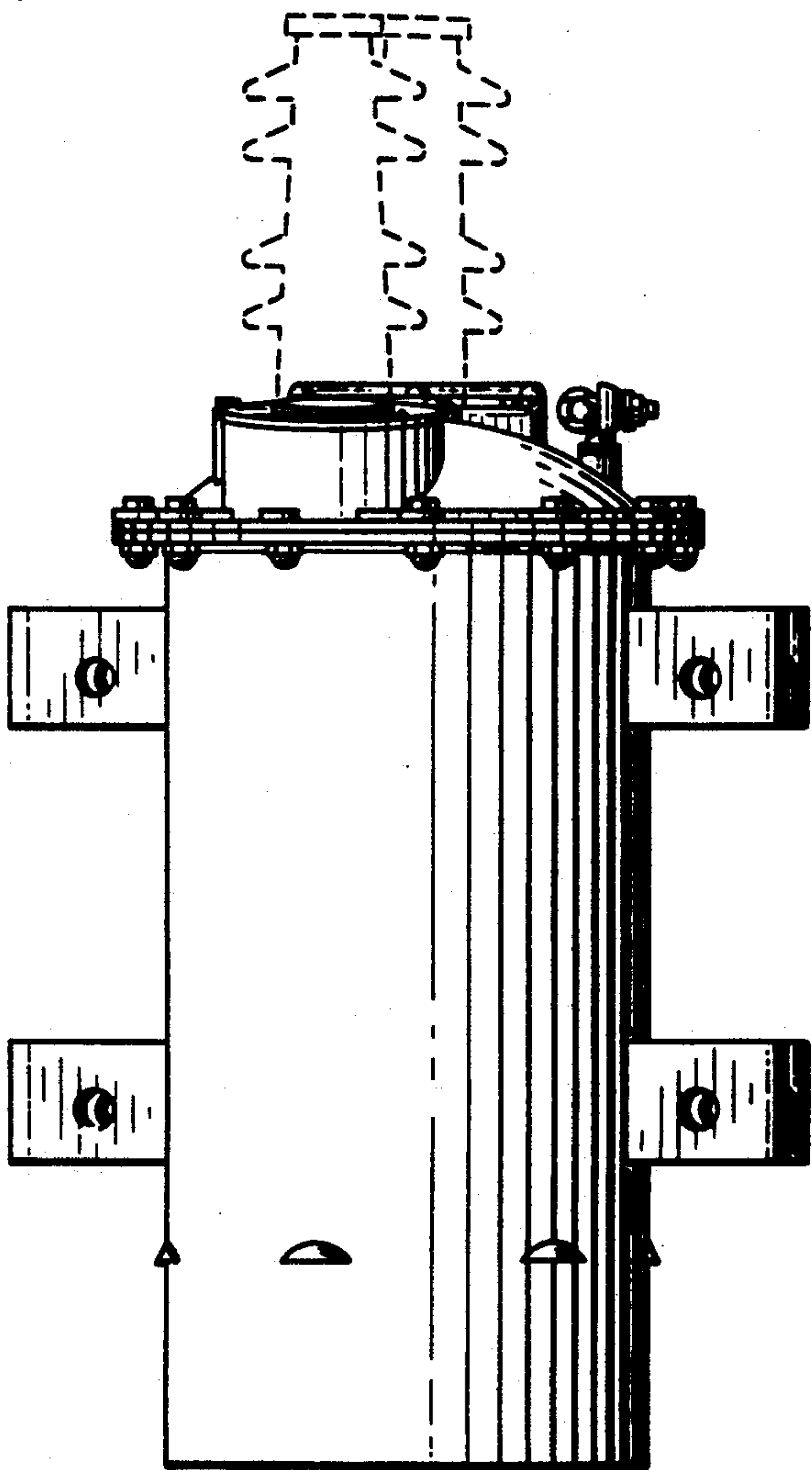

Fig. 2.

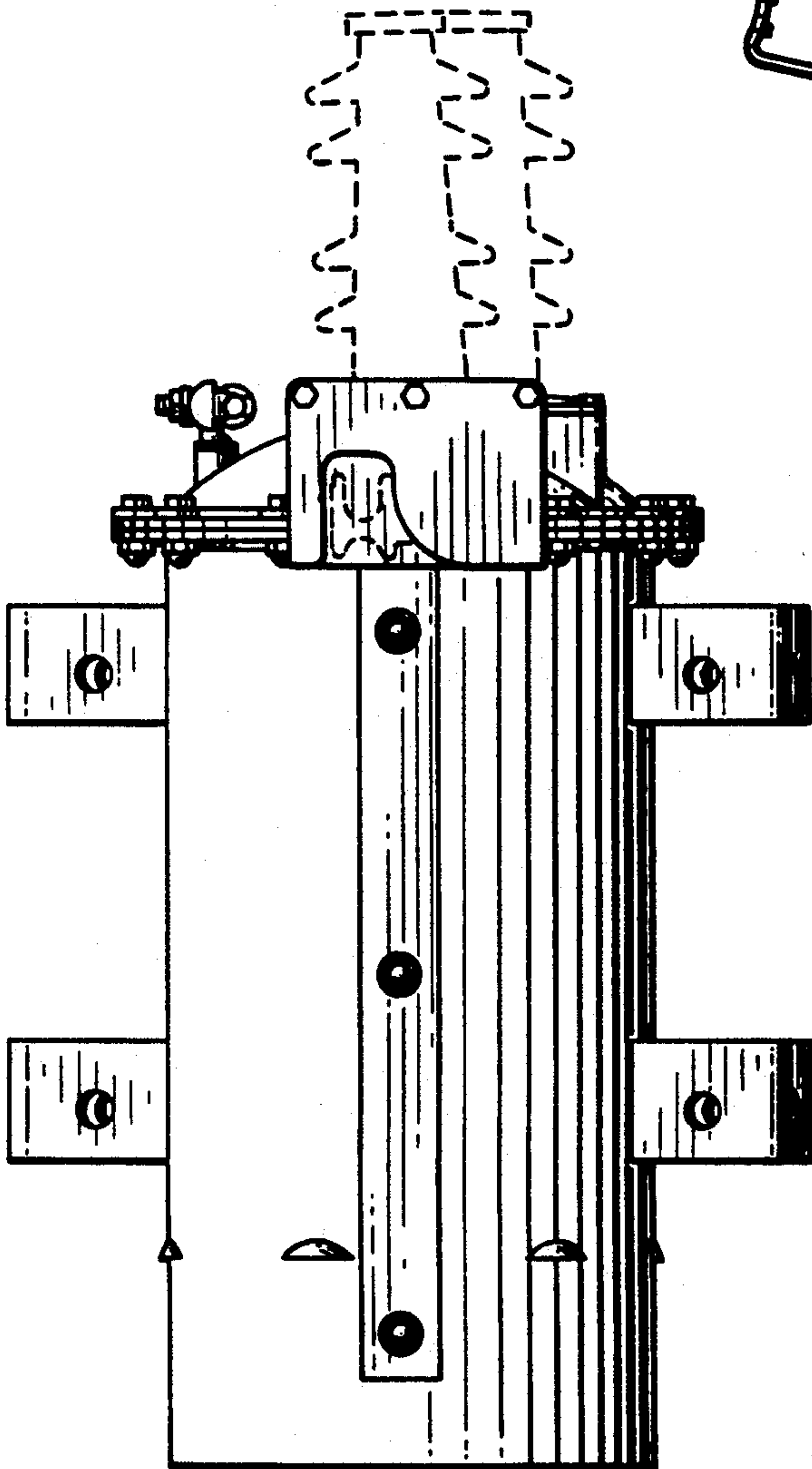

Fig.3.

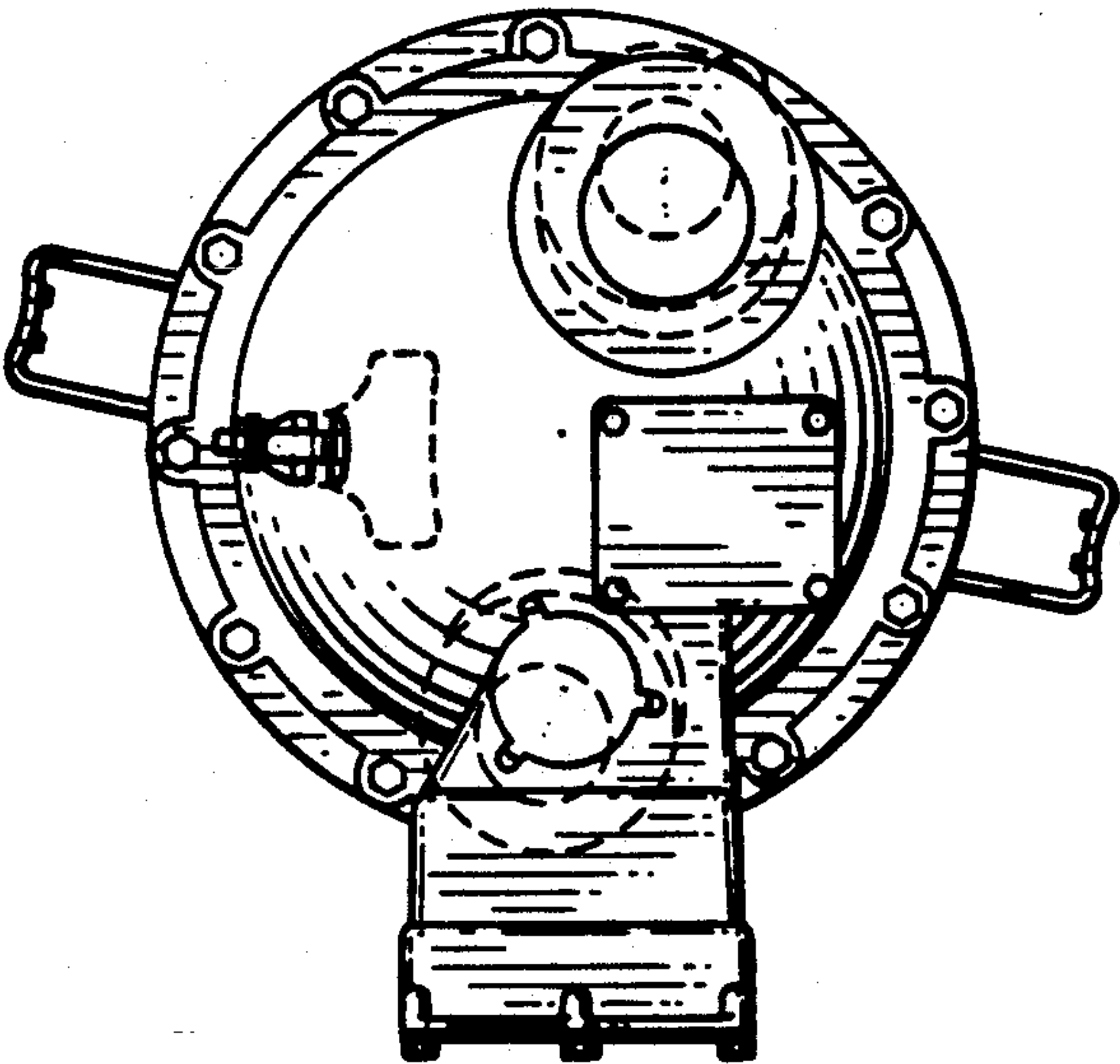

Fig.4.

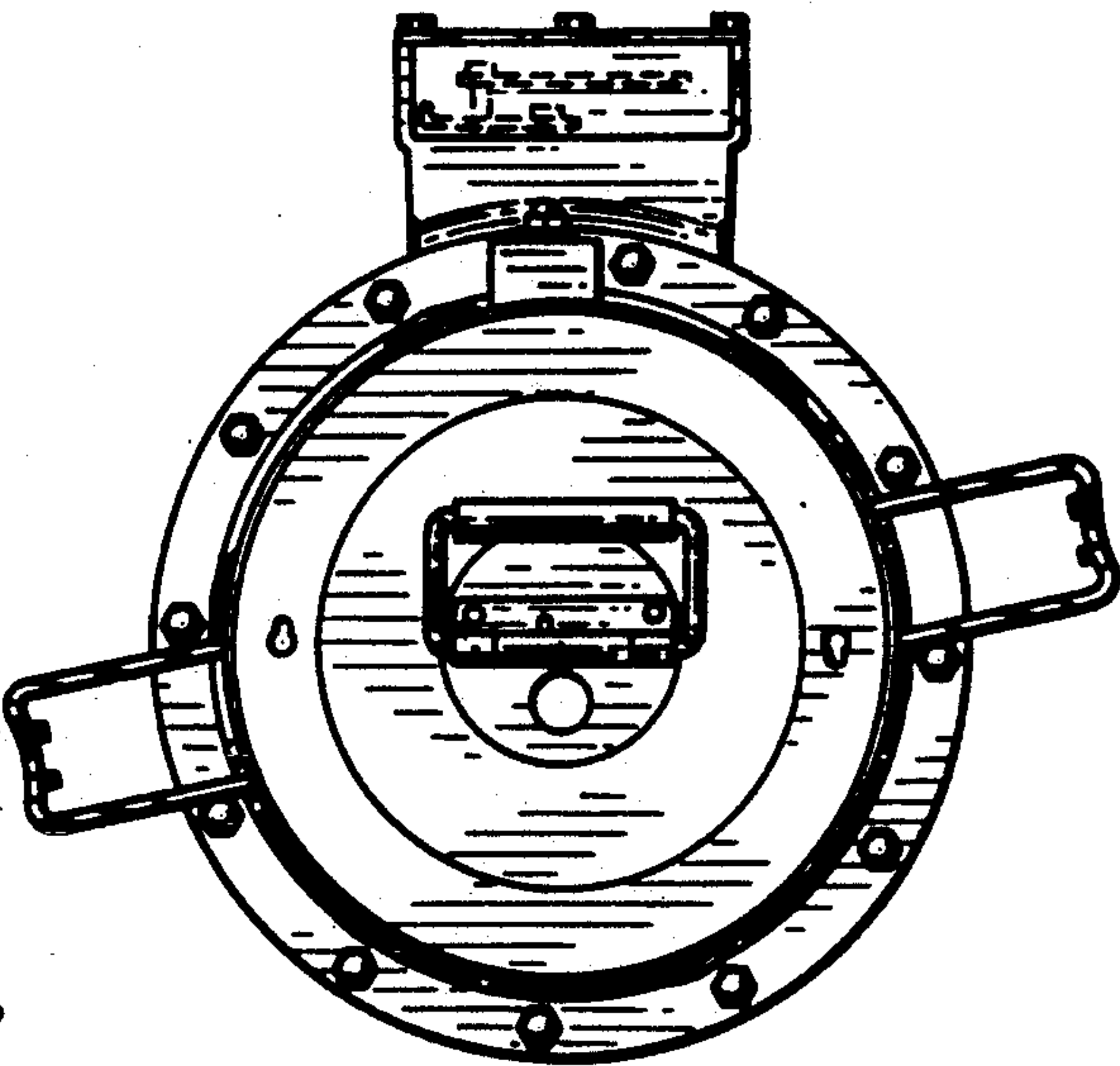

Fig.5.

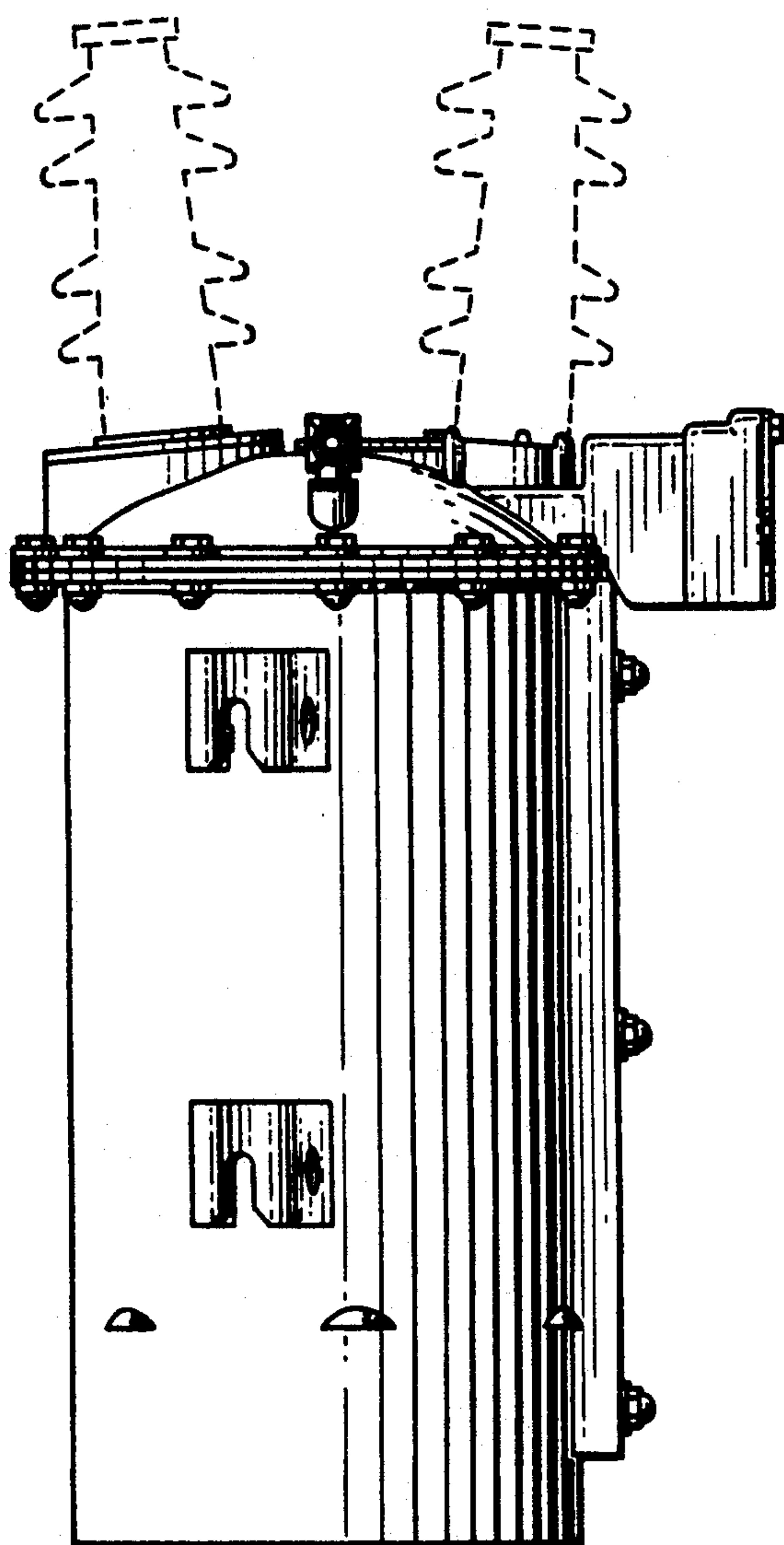

Fig. 2.

Fig. 6.

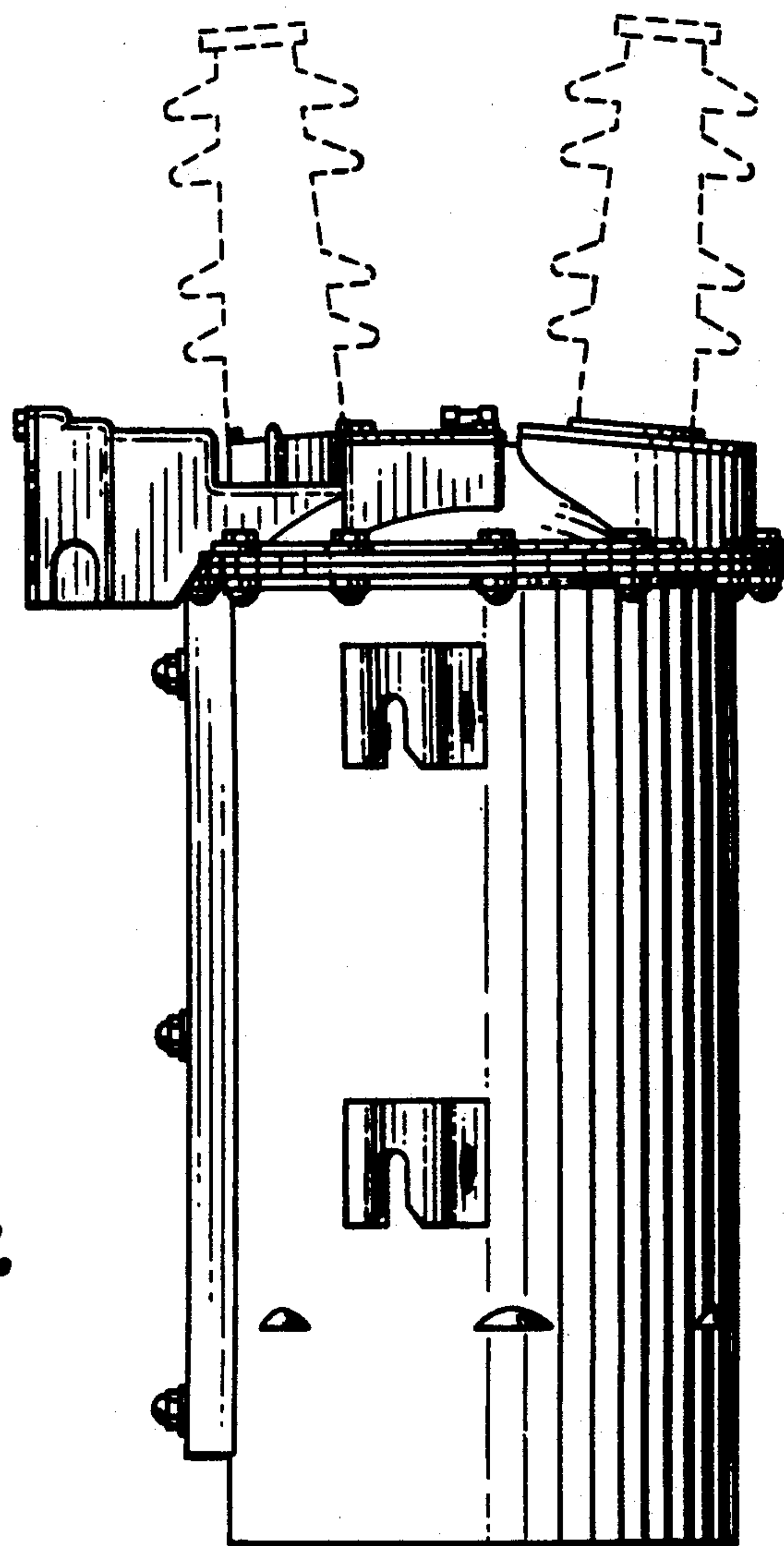

Fig. 8.

