



US00D338438S

# United States Patent [19]

[11] Patent Number: **Des. 338,438**

Bende et al.

[45] Date of Patent: **\*\* Aug. 17, 1993**

[54] **MOTORCYCLE TIRE**

[56] **References Cited**

[75] Inventors: **Wolfgang Bende, Allendorf/Eder; Josef Jauernik; Rolf Mahling, both of Korbach; Dieter Schulz, Korbach, all of Fed. Rep. of Germany**

### U.S. PATENT DOCUMENTS

D. 298,525 11/1988 Suzuki ..... D12/151  
D. 299,122 12/1988 Hart et al. .... D12/149

[73] Assignee: **Continental Aktiengesellschaft, Hanover, Fed. Rep. of Germany**

*Primary Examiner*—James M. Gandy  
*Attorney, Agent, or Firm*—Robert W. Becker

[\*\*] Term: **14 Years**

[57] **CLAIM**

The ornamental design for a motorcycle tire, as shown and described.

[21] Appl. No.: **660,571**

### DESCRIPTION

[22] Filed: **Feb. 21, 1991**

[52] U.S. Cl. .... **D12/151**

[58] Field of Search ..... **D12/136, 137, 146-151; 152/209 R, 209 D**

FIG. 1 is a perspective view showing our novel motorcycle tire design;

FIG. 2 is a plan view thereof; and,

FIG. 3 is a side view thereof.

The tread pattern is understood to be repeated uniformly throughout the circumference of the motorcycle tire and the opposite side is the same as the side shown in FIG. 3 of the drawing.

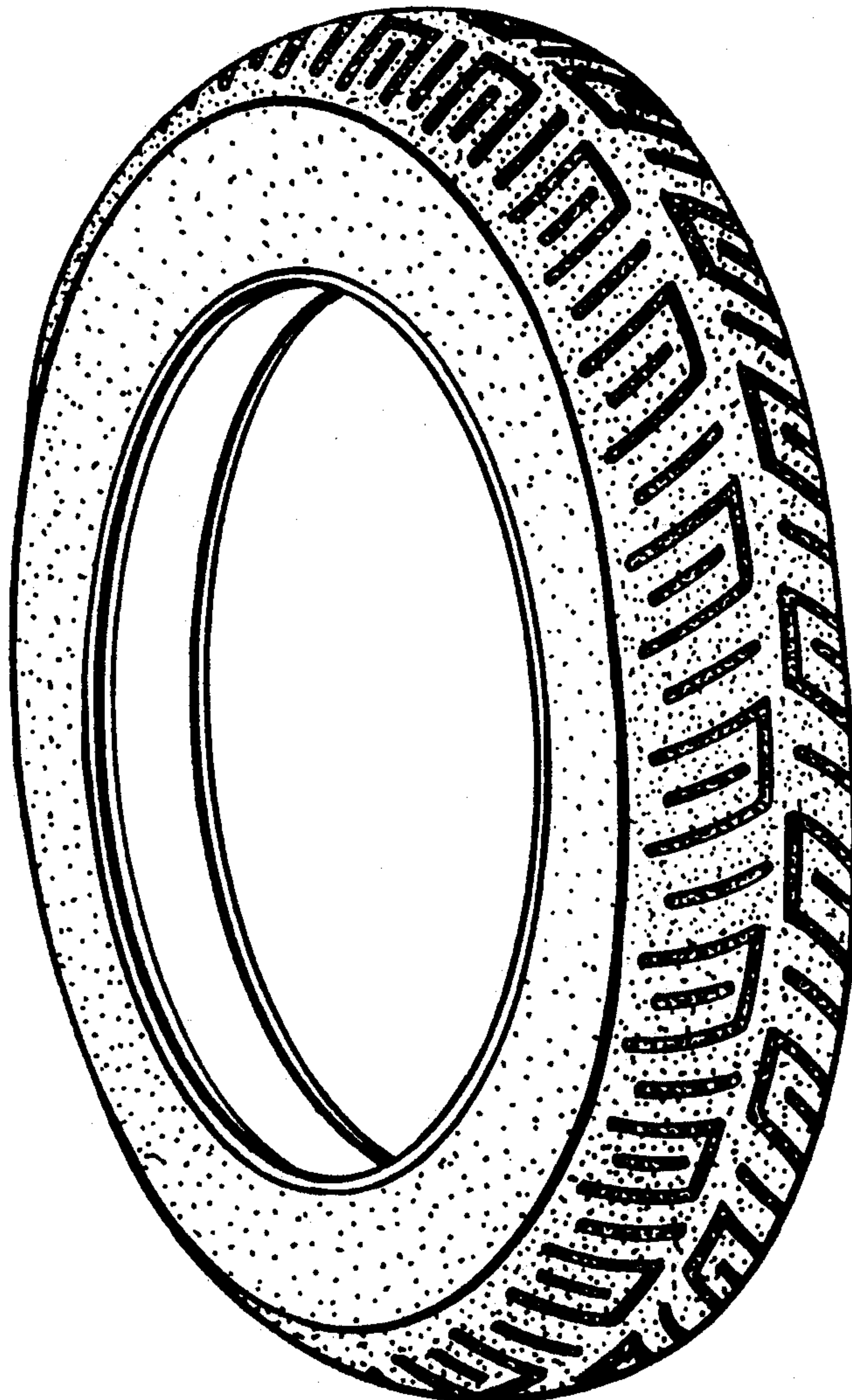

FIG-1

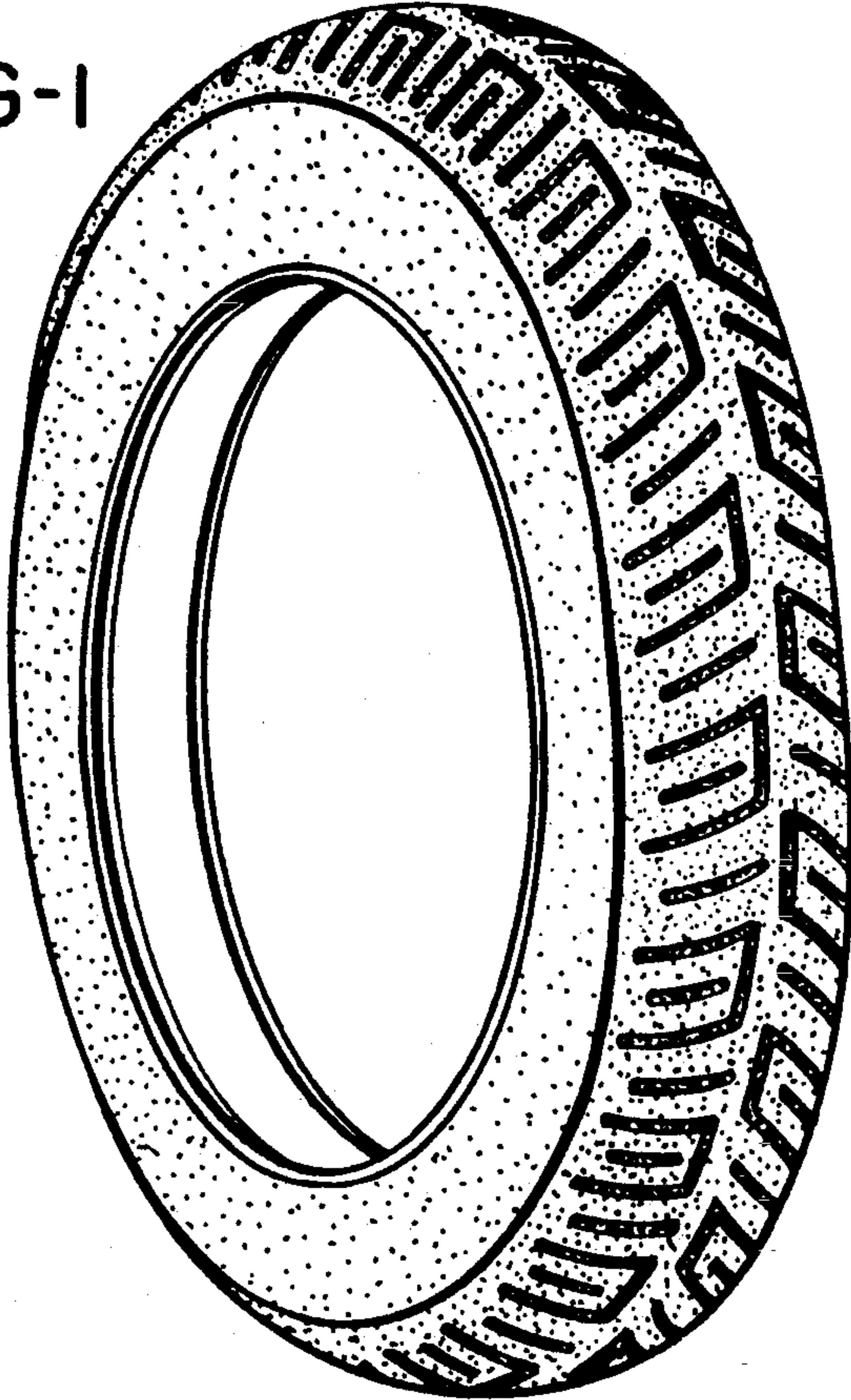

FIG-2



FIG-3

