



US00D338437S

United States Patent [19]

[11] Patent Number: **Des. 338,437**

Maxwell et al.

[45] Date of Patent: **** Aug. 17, 1993**

- [54] **TIRE TREAD AND BUTTRESS**
- [75] Inventors: **Paul B. Maxwell, Stow; Philip S. Hammond, Mogadore; William E. Egan, Tallmadge, all of Ohio; Darrell E. Covert, Strassen, Luxembourg**
- [73] Assignee: **The Goodyear Tire & Rubber Company, Akron, Ohio**
- [**] Term: **14 Years**
- [21] Appl. No.: **663,645**
- [22] Filed: **Mar. 4, 1991**
- [52] U.S. Cl. **D12/147**
- [58] Field of Search **D12/136, 140, 145-151; 152/209 R, 209 B, 209 D**

[56] **References Cited**

U.S. PATENT DOCUMENTS

- D. 294,930 3/1988 Slagh D12/147
- D. 310,803 9/1990 Hasegawa D12/147
- D. 313,781 1/1991 Kuroda D12/147

FOREIGN PATENT DOCUMENTS

- 0061606 3/1988 Japan 152/209 R
- 0078805 4/1988 Japan 152/209 D

OTHER PUBLICATIONS

- 1990 Tread Design Guide, p. 36, Gislaved Speed 210 HR Tire, Bottom Left side of Page.
- 1990 Tread Design Guide, p. 72, Toyo 300 Tire, Second Tire in From Bottom Left Side of Page.
- 1990 Tread Design Guide, p. 76, Yokohama AU-

S-V131,V141,V151,V161 Int. Tire, Second Row Down, Right Side of Page.
1990 Tread Design Guide, p. 77, Yokohama A 509 Tire, Top Center of Page.

Primary Examiner—James M. Gandy
Attorney, Agent, or Firm—T. P. Lewandowski

[57] **CLAIM**

The ornamental design for a tire tread and buttress, as shown and described.

DESCRIPTION

FIG. 1 is a perspective view of a tire tread and buttress showing our new design, it being understood that the pattern is repeated throughout the circumference of the tire tread and buttress, the opposite side being substantially the same as that shown;

FIG. 2 is a front elevational view thereof;

FIG. 3 is an enlarged fragmentary front elevational view thereof;

FIG. 4 is an enlarged fragmentary side elevational view thereof; and,

FIG. 5 is an enlarged fragmentary front elevational view of a second embodiment of a tire tread and buttress, it being understood that the pattern is repeated throughout the circumference of the tire tread and buttress as in the FIG. 1 illustration of the first embodiment.

The innermost solid line between the dotted line and the tread and buttress as well as the dotted line itself are for the purpose of defining the peripheral boundary of the tread and buttress and the sidewall and form no part of the claimed design.

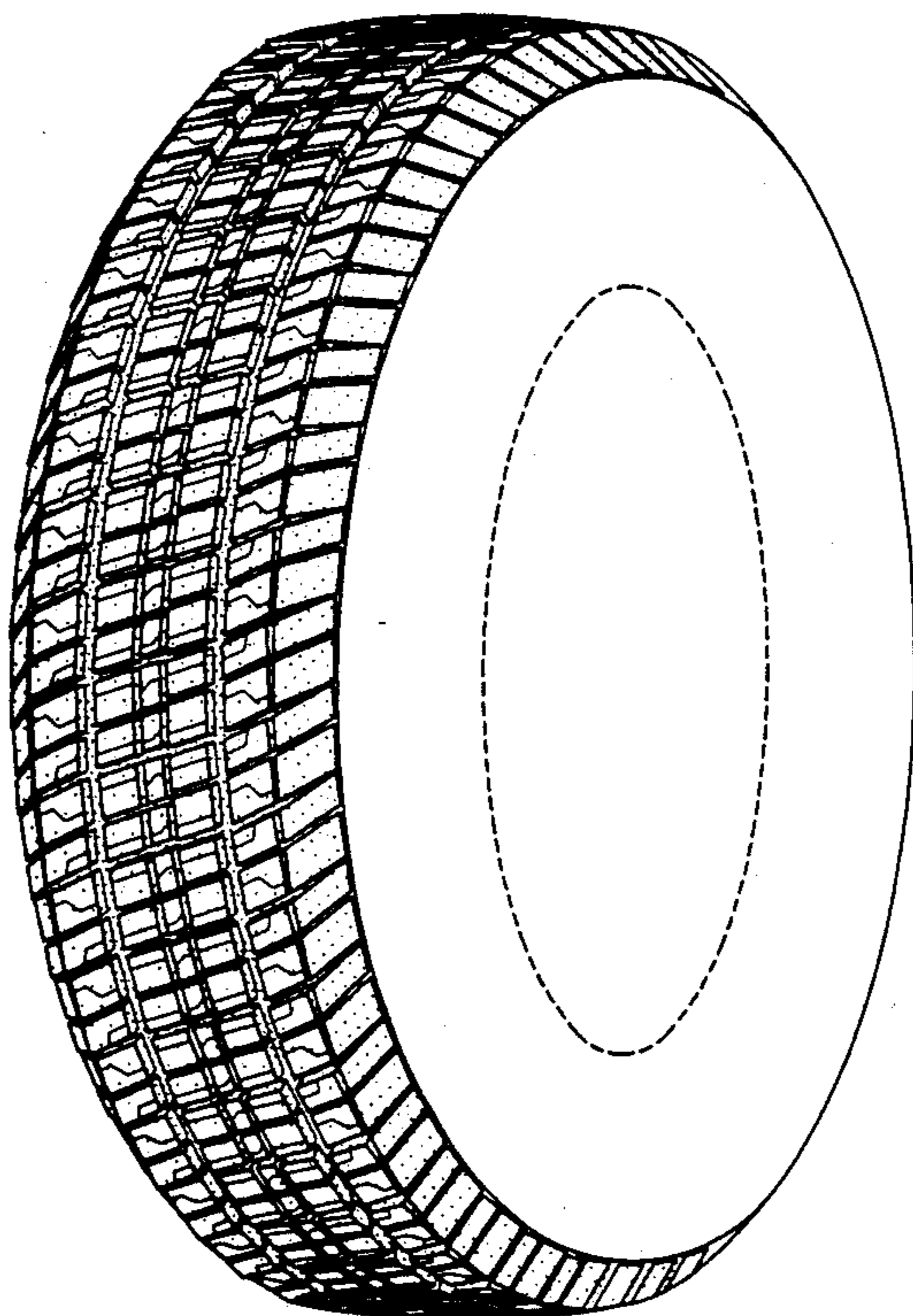

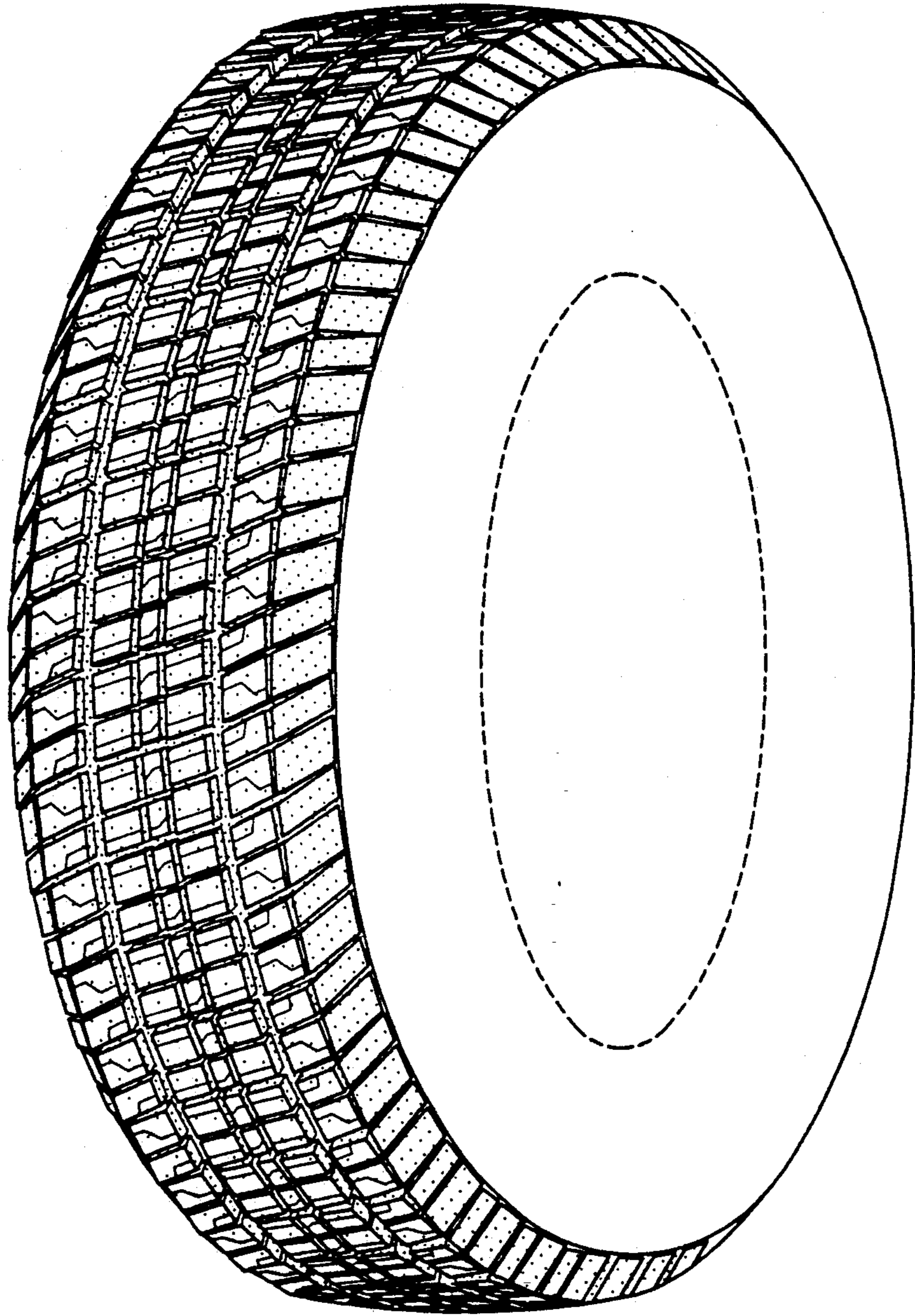

FIG-1

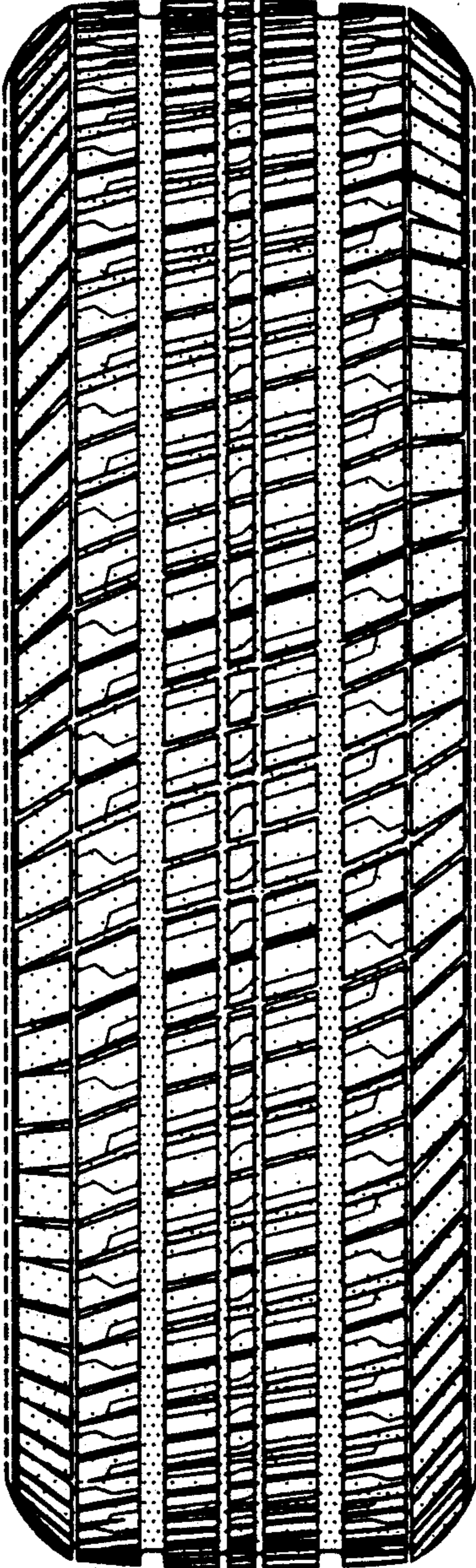

FIG-2

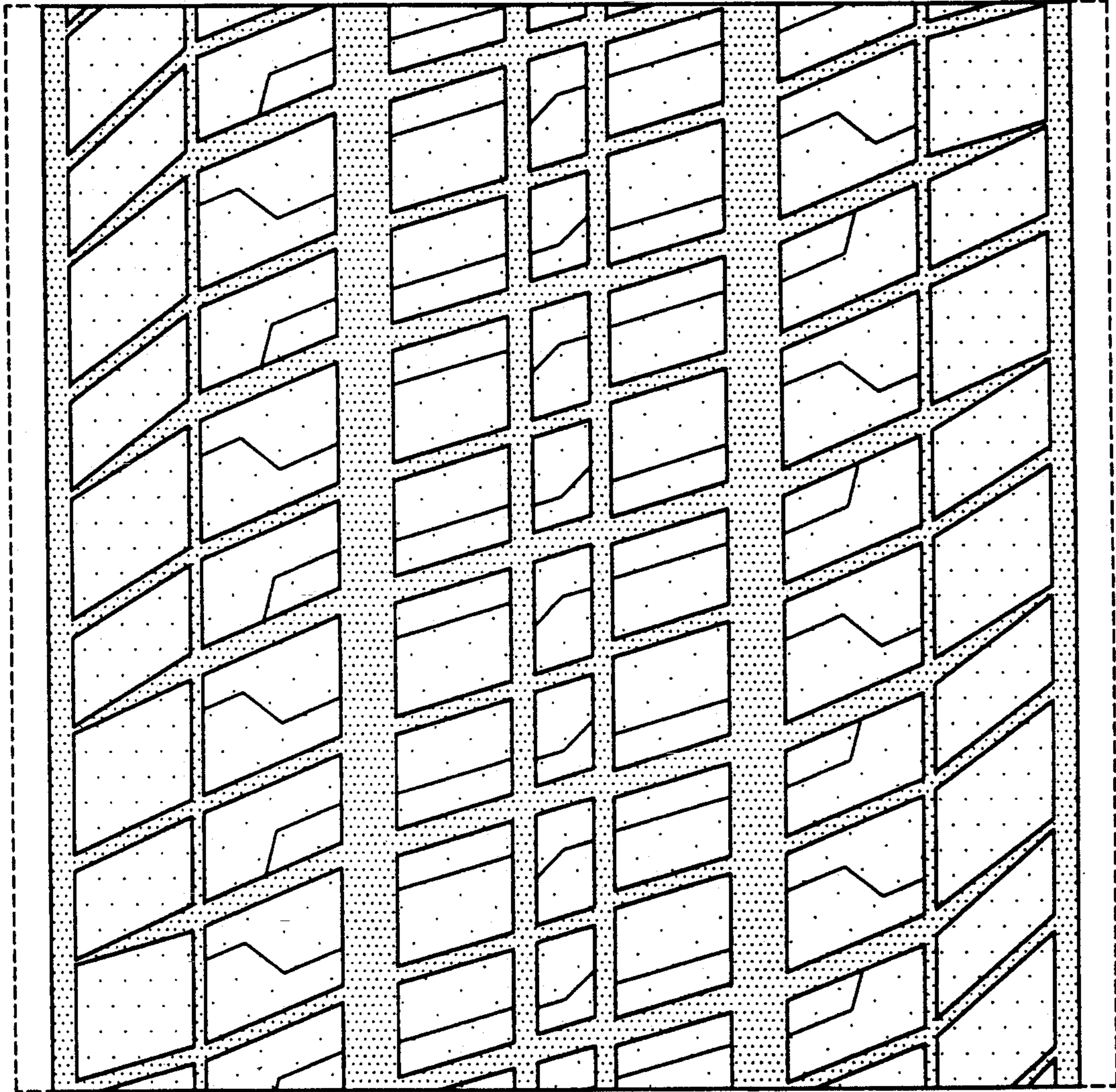

FIG-3

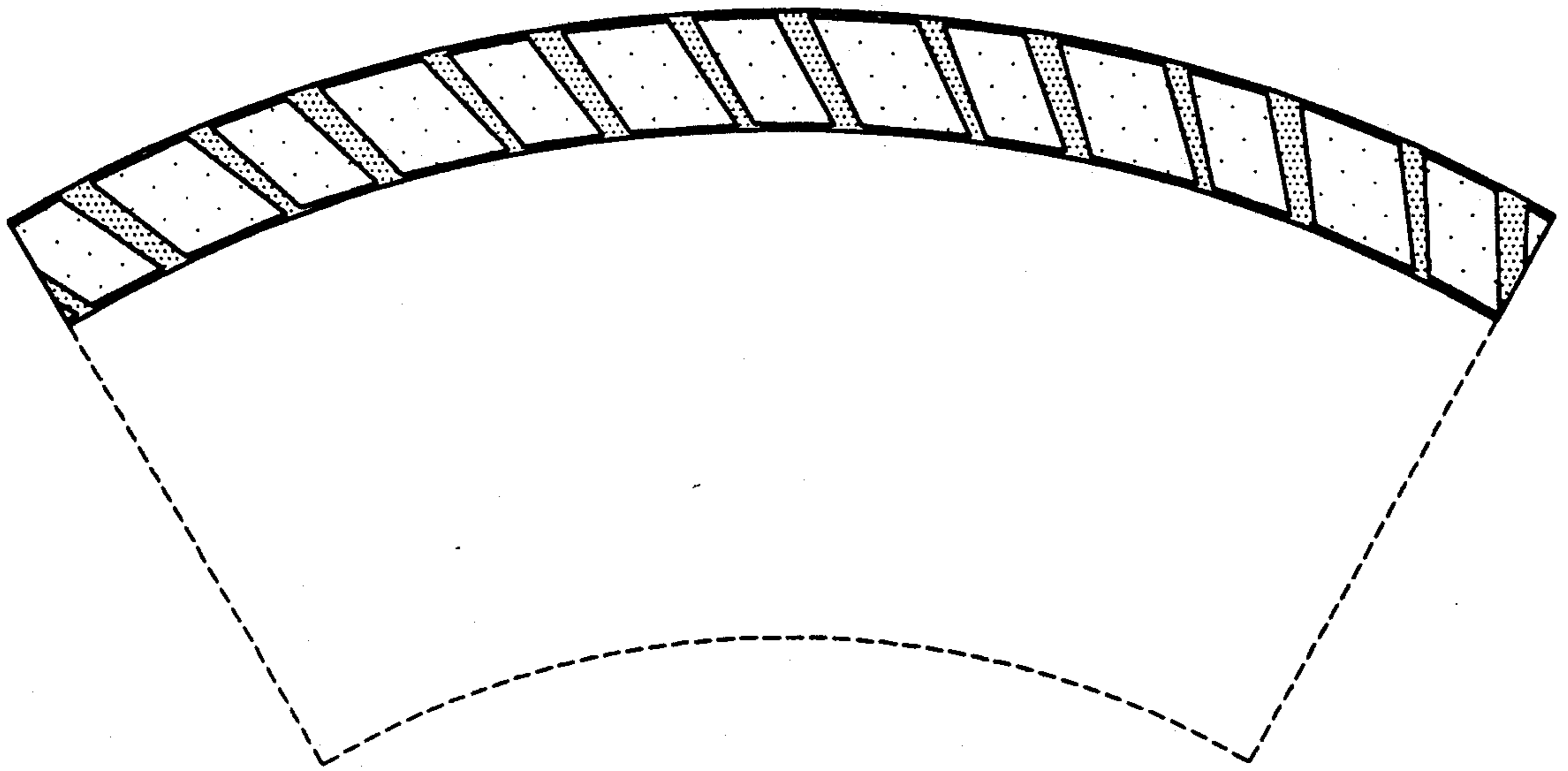

FIG-4

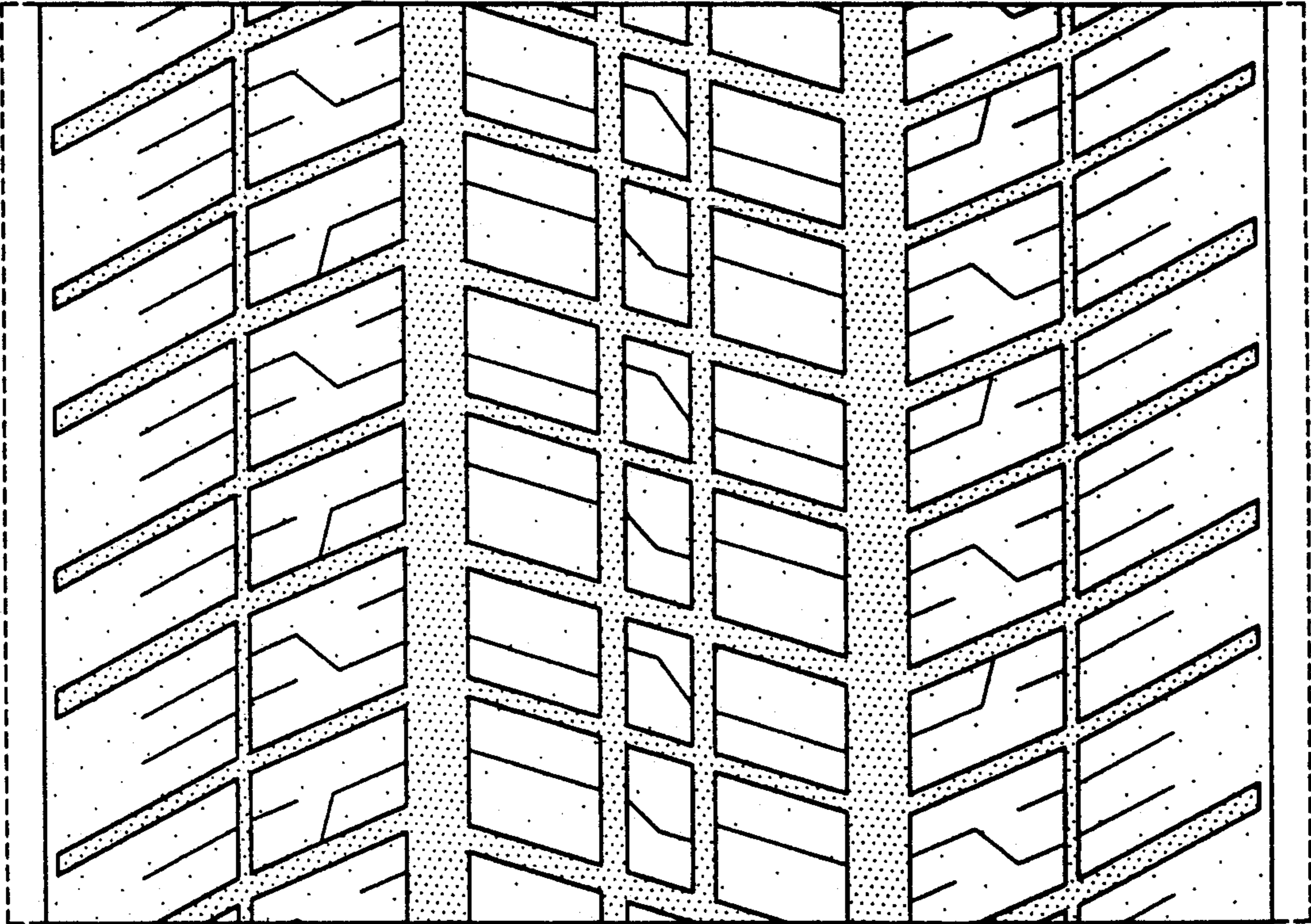

FIG-5