



US00D338436S

# United States Patent [19]

Maxwell et al.

[11] Patent Number: Des. 338,436

[45] Date of Patent: \*\* Aug. 17, 1993

## [54] TIRE TREAD AND BUTTRESS

[75] Inventors: Paul B. Maxwell, Stow, Ohio;  
Darrell E. Covert, Strasen,  
Luxembourg

[73] Assignee: The Goodyear Tire & Rubber  
Company, Akron, Ohio

[\*\*] Term: 14 Years

[21] Appl. No.: 796,120

[22] Filed: Nov. 18, 1991

[52] U.S. Cl. .... D12/146

[58] Field of Search ..... D12/136, 140, 145-151;  
152/209 R, 209 B, 209 D

## [56] References Cited

### U.S. PATENT DOCUMENTS

D. 284,178	6/1986	Kawabata et al. ....	D12/147
D. 287,956	1/1987	Nishio et al. ....	D12/147
D. 291,874	9/1987	Hayakawa et al. ....	D12/147

Primary Examiner—James M. Gandy

Attorney, Agent, or Firm—T. P. Lewandowski

## [57] CLAIM

The ornamental design for a tire tread and buttress, as shown and described.

## DESCRIPTION

FIG. 1 is a front elevational view of a tire tread and buttress showing our new design;

FIG. 2 is a perspective view thereof;

FIG. 3 is a side elevational view thereof on a reduced scale the opposite side being a mirror image of that shown; and,

FIG. 4 is an enlarged fragmentary front elevational view thereof.

The tread pattern is understood to be repeated uniformly throughout the circumference of the tread and buttress and the solid line segments between the outer edges of the shoulder ribs are for the purpose of defining the peripheral boundary of the tread and buttress and form no part of the claimed design.

The broken line showing of the tire sidewall in the drawings is for illustrative purposes only and forms no part of the claimed design.

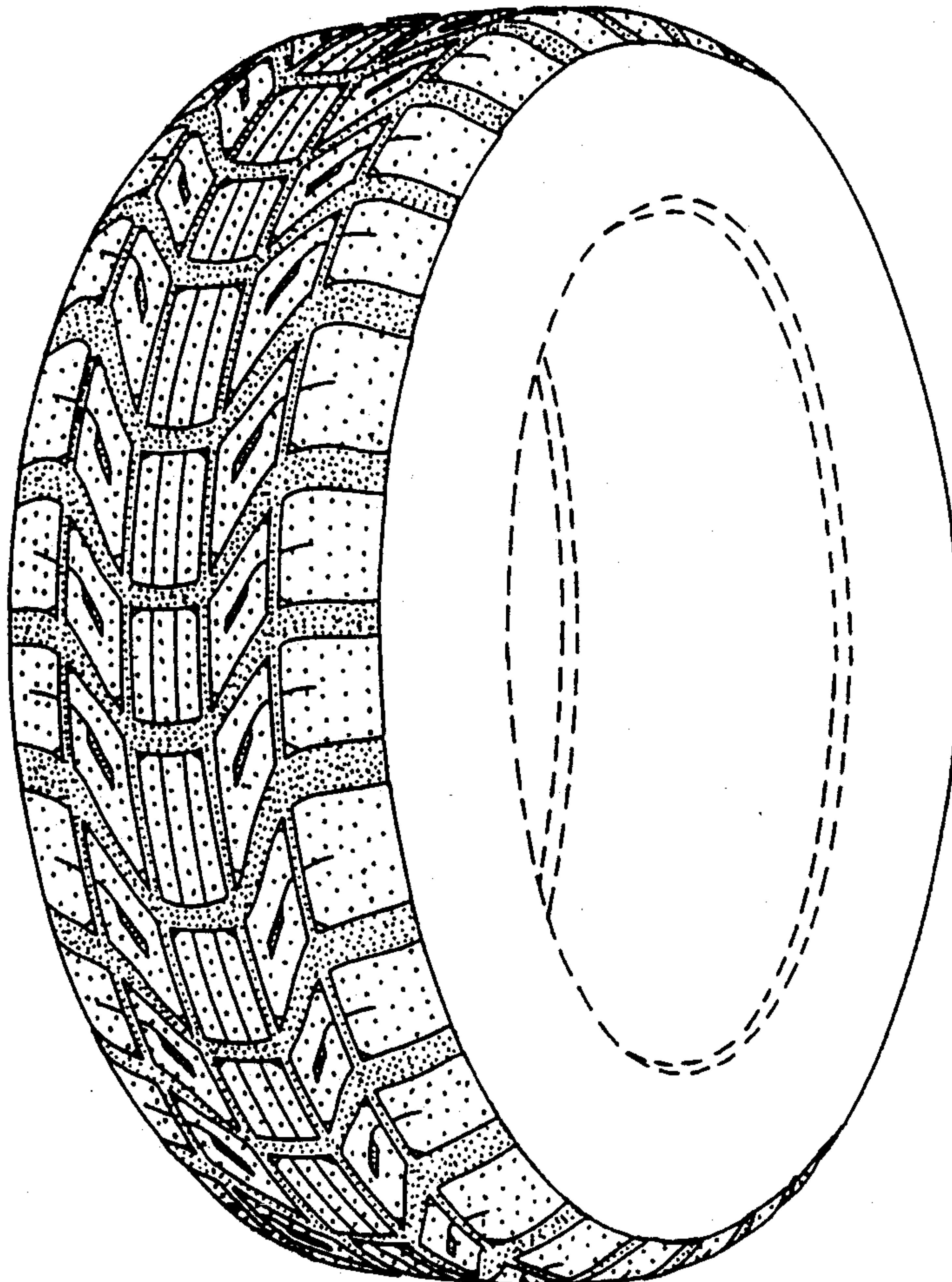

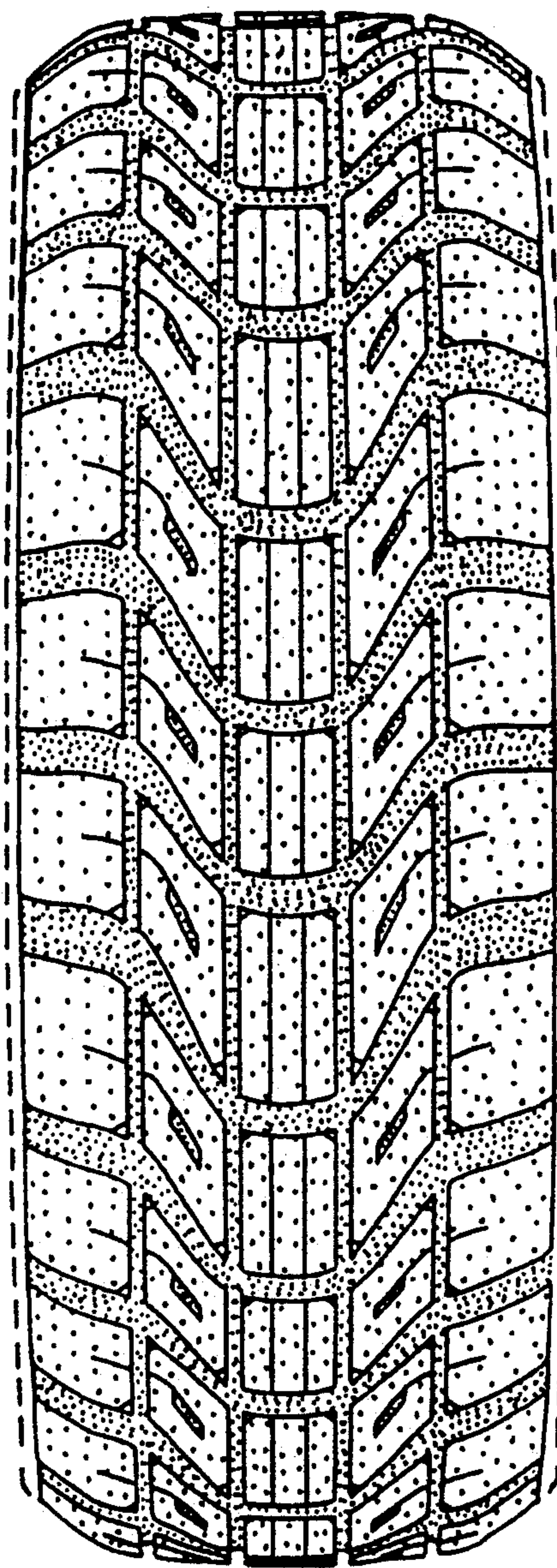

FIG. 1



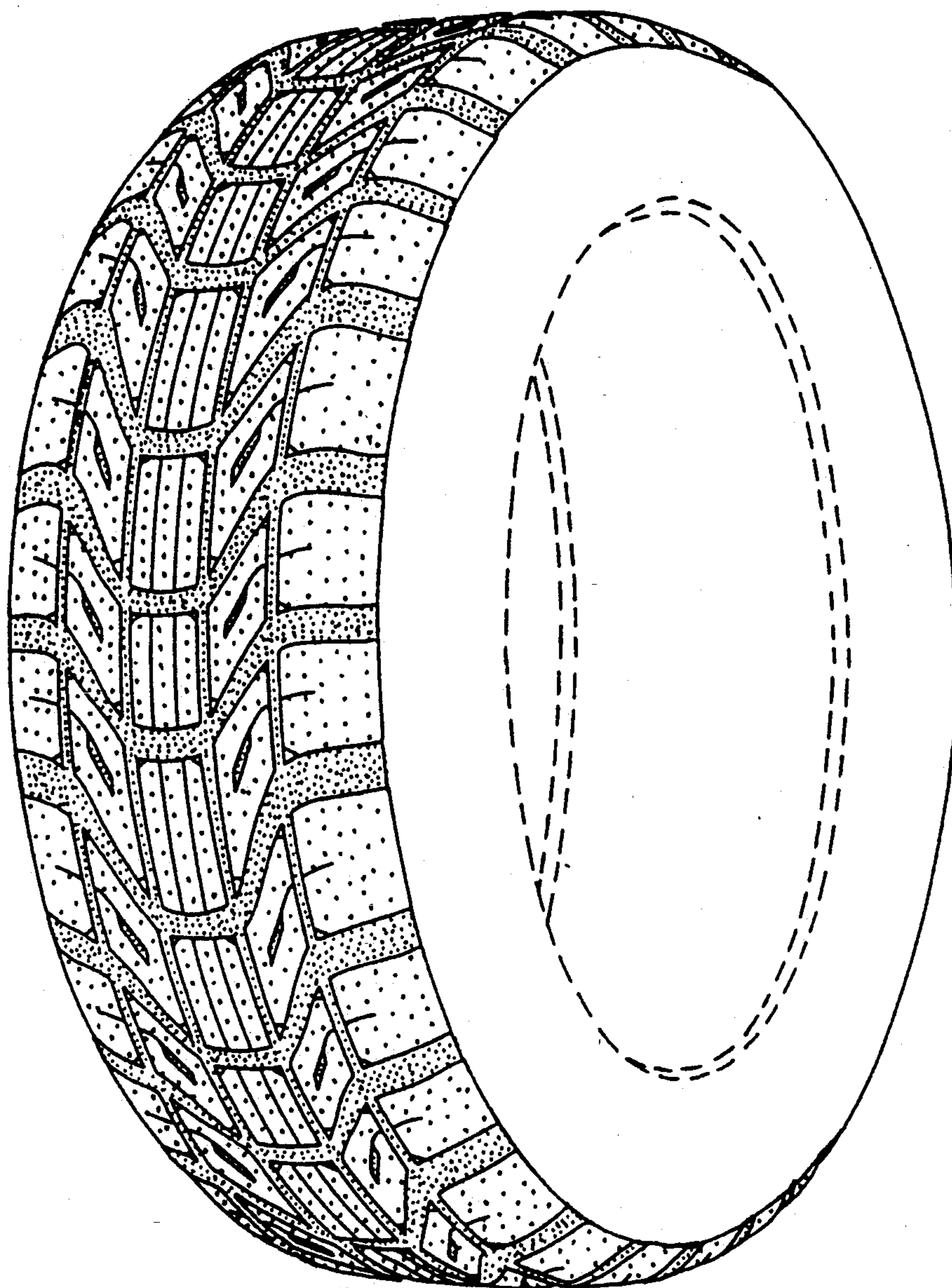

FIG. 2

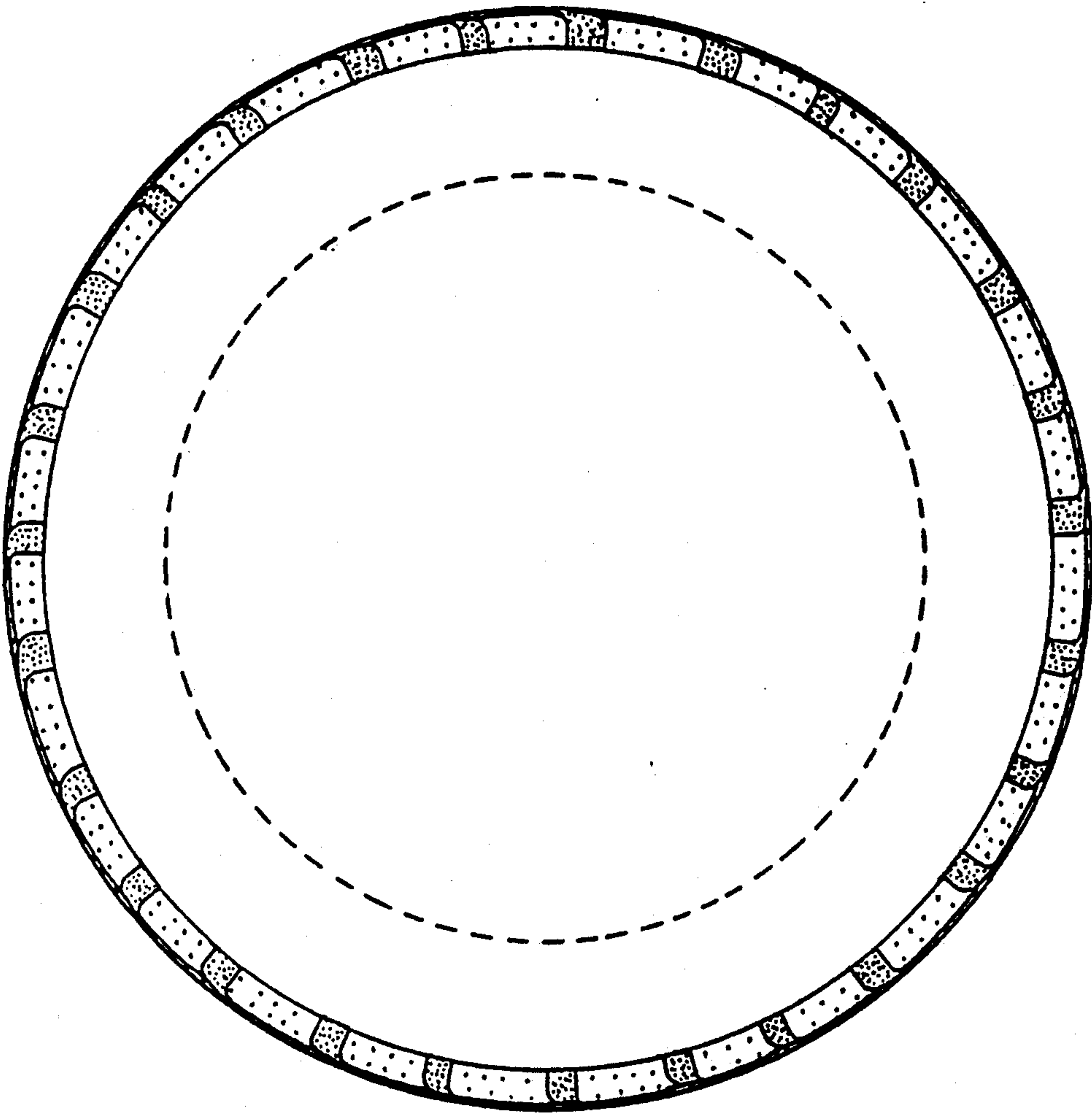

FIG. 3

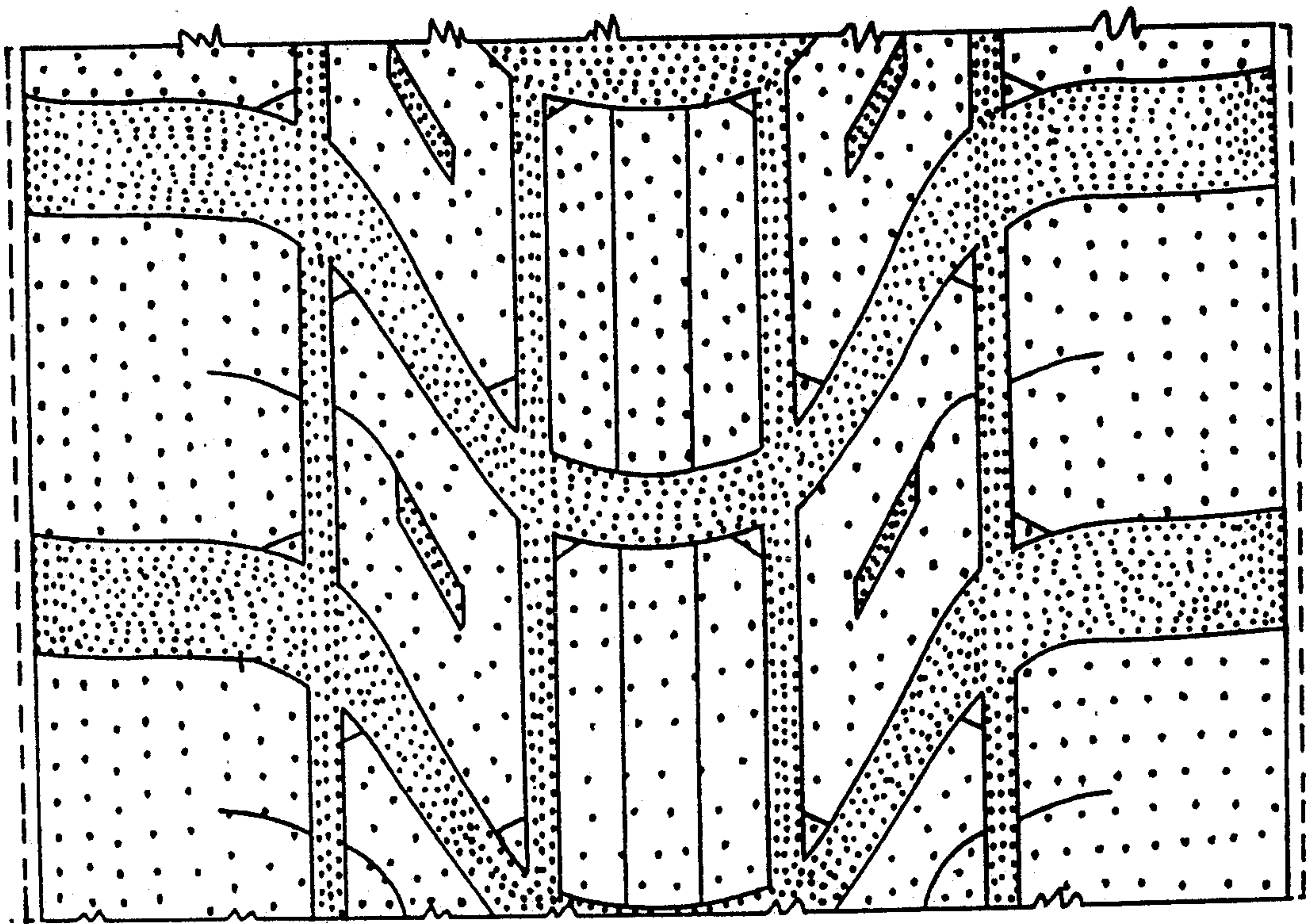

FIG. 4