



US00D338435S

United States Patent [19]

[11] Patent Number: **Des. 338,435**

Yamashita

[45] Date of Patent: **** Aug. 17, 1993**

[54] **AUTOMOBILE TIRE**

[75] Inventor: **Nobuhiro Yamashita, Kanagawa, Japan**

[73] Assignee: **The Yokohama Rubber Co., Ltd., Tokyo, Japan**

[**] Term: **14 Years**

[21] Appl. No.: **741,885**

[22] Filed: **Aug. 7, 1991**

D. 248,292 6/1978 Maeda et al. D12/142

D. 317,427 6/1991 Enoki et al. D12/143

D. 317,737 6/1991 Enoki et al. D12/143

4,484,610 11/1984 Wallet et al. D12/142

4,724,878 2/1988 Kabe et al. 152/209 R

Primary Examiner—James M. Gandy
Attorney, Agent, or Firm—Nikaido, Marmelstein, Murray & Oram

[30] **Foreign Application Priority Data**

Mar. 29, 1991 [JP] Japan 3-8599

[52] U.S. Cl. **D12/141**

[58] Field of Search **D12/141-143, D12/145-148; 152/209 R, 209 D, 209 A**

[56] **References Cited**

U.S. PATENT DOCUMENTS

D. 171,203 12/1953 Hawkinson D12/141

D. 195,662 7/1963 Wyman et al. D12/141

[57] **CLAIM**

The ornamental design for an automobile tire, as shown and described.

DESCRIPTION

FIG. 1 is a front view of the automobile tire showing my new design, the rear view, the top plan view, and the bottom plan view being the same;

FIG. 2 is a right side view of the automobile tire;

FIG. 3 is a left side view of the automobile tire;

FIG. 4 is an enlarged fragmentary view of the automobile tire, showing the segment X-X' in FIG. 1; and,

FIG. 5 is a sectional view, taken on line 5-5 of FIG. 4.

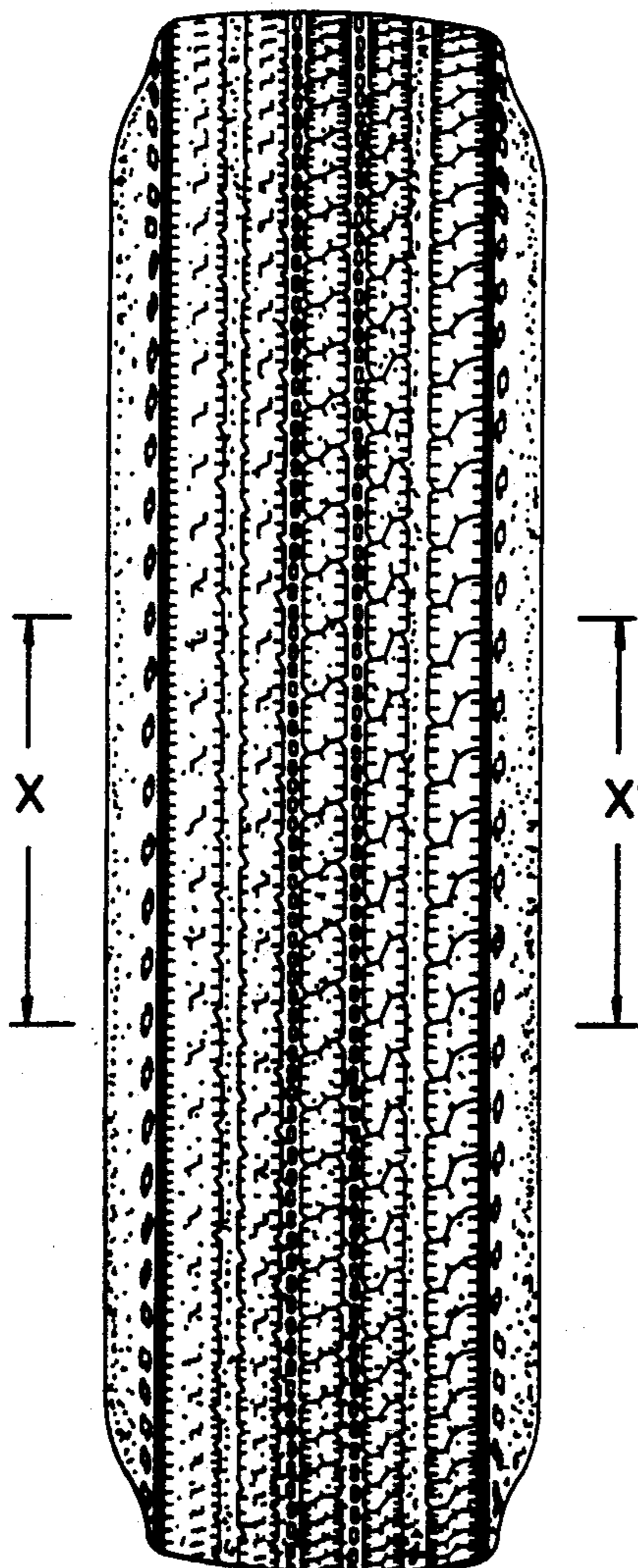

FIG.2

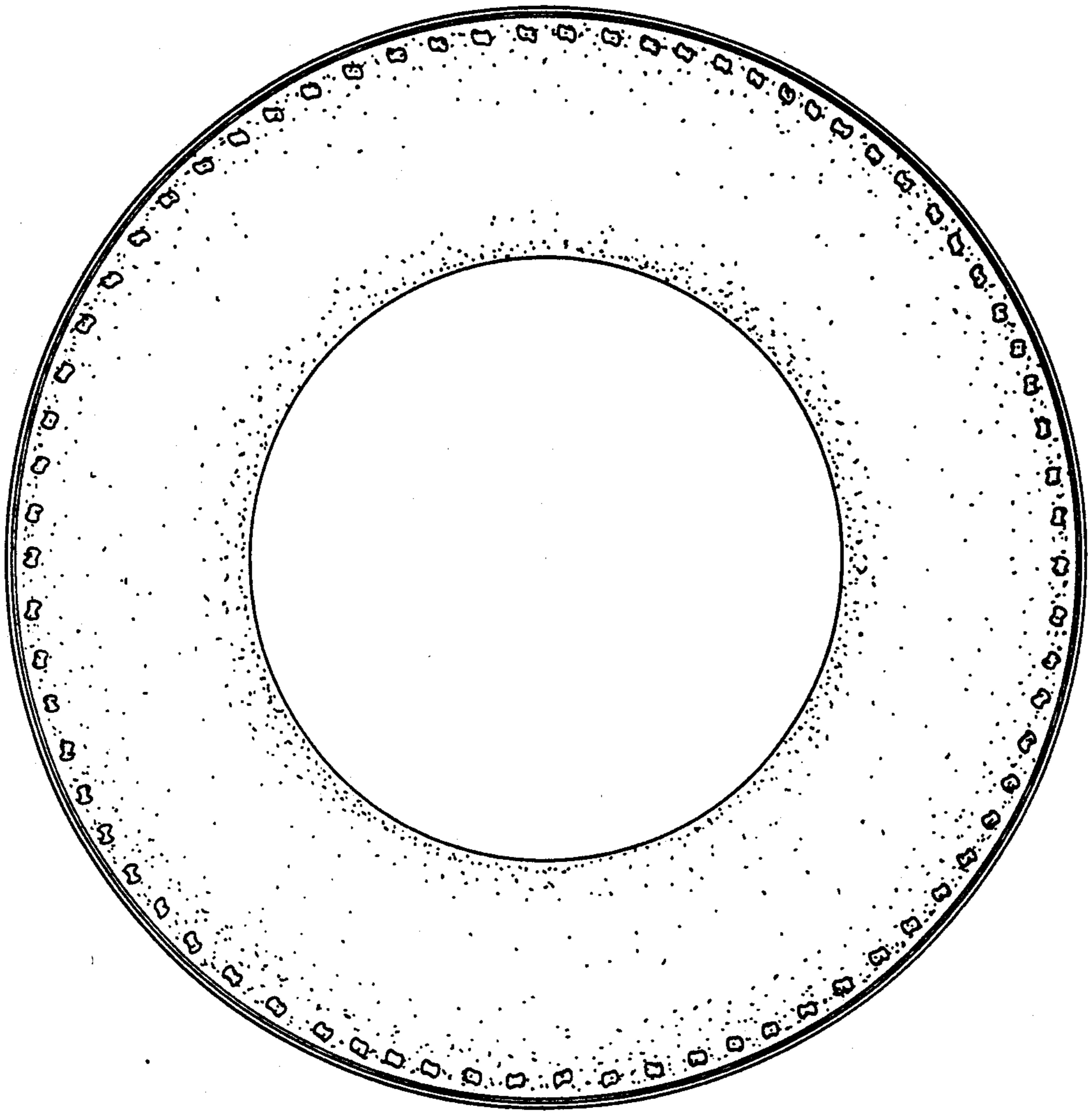
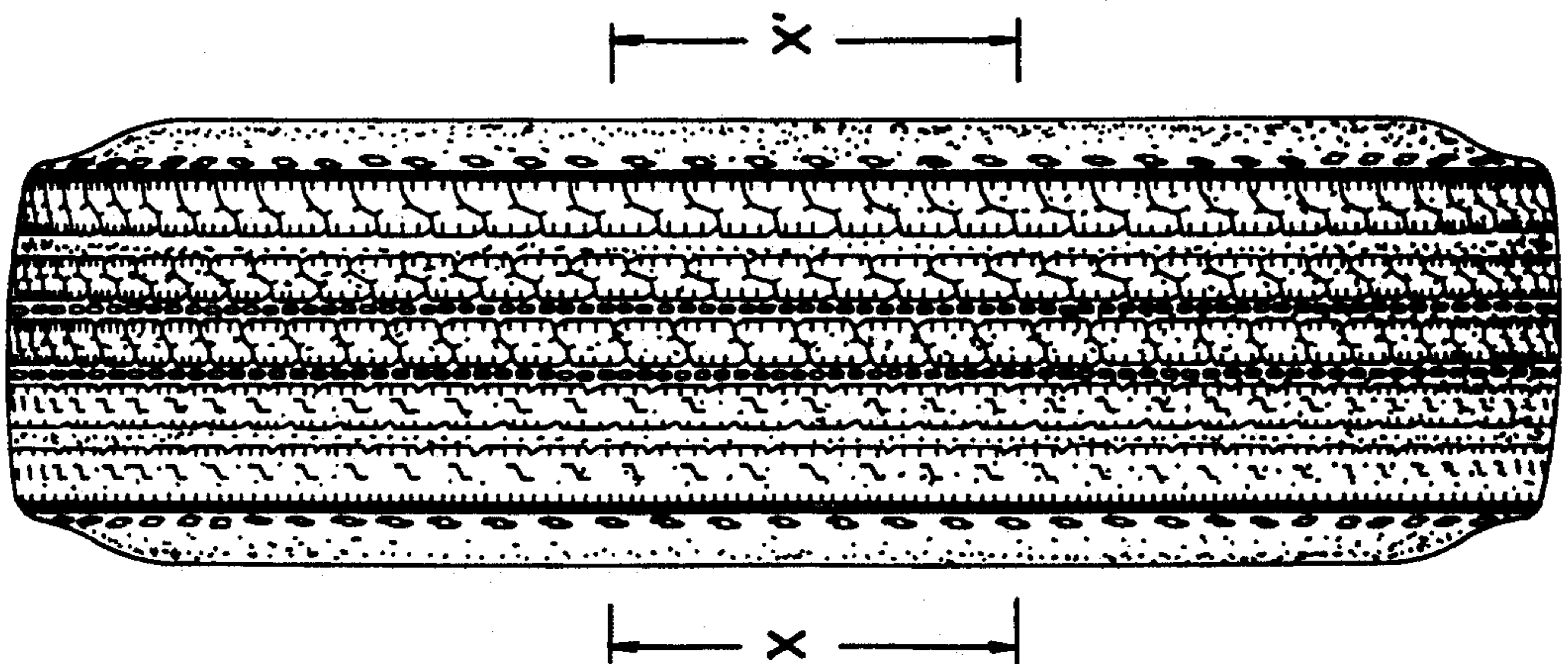

FIG.1



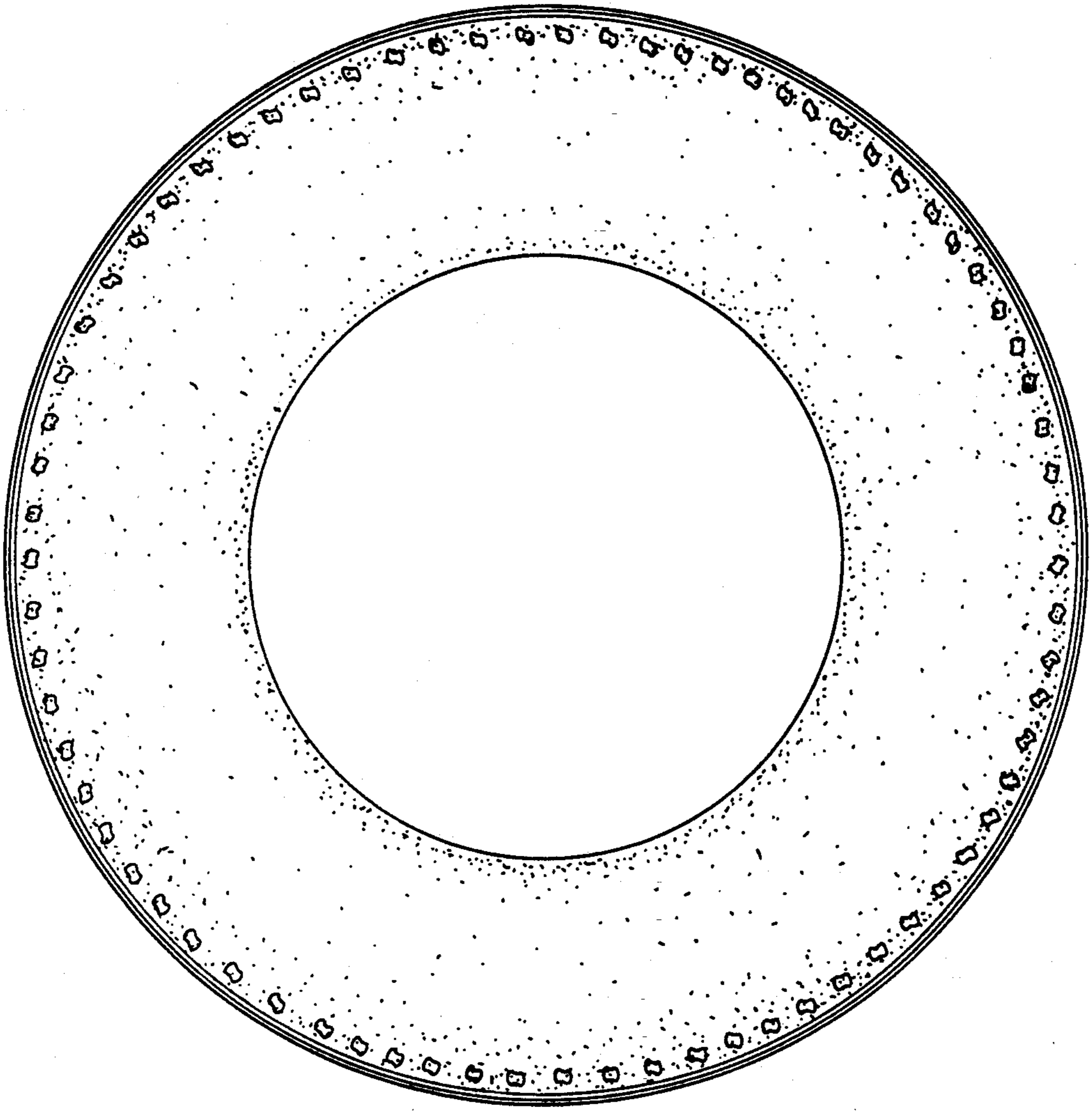

FIG.3

FIG.4

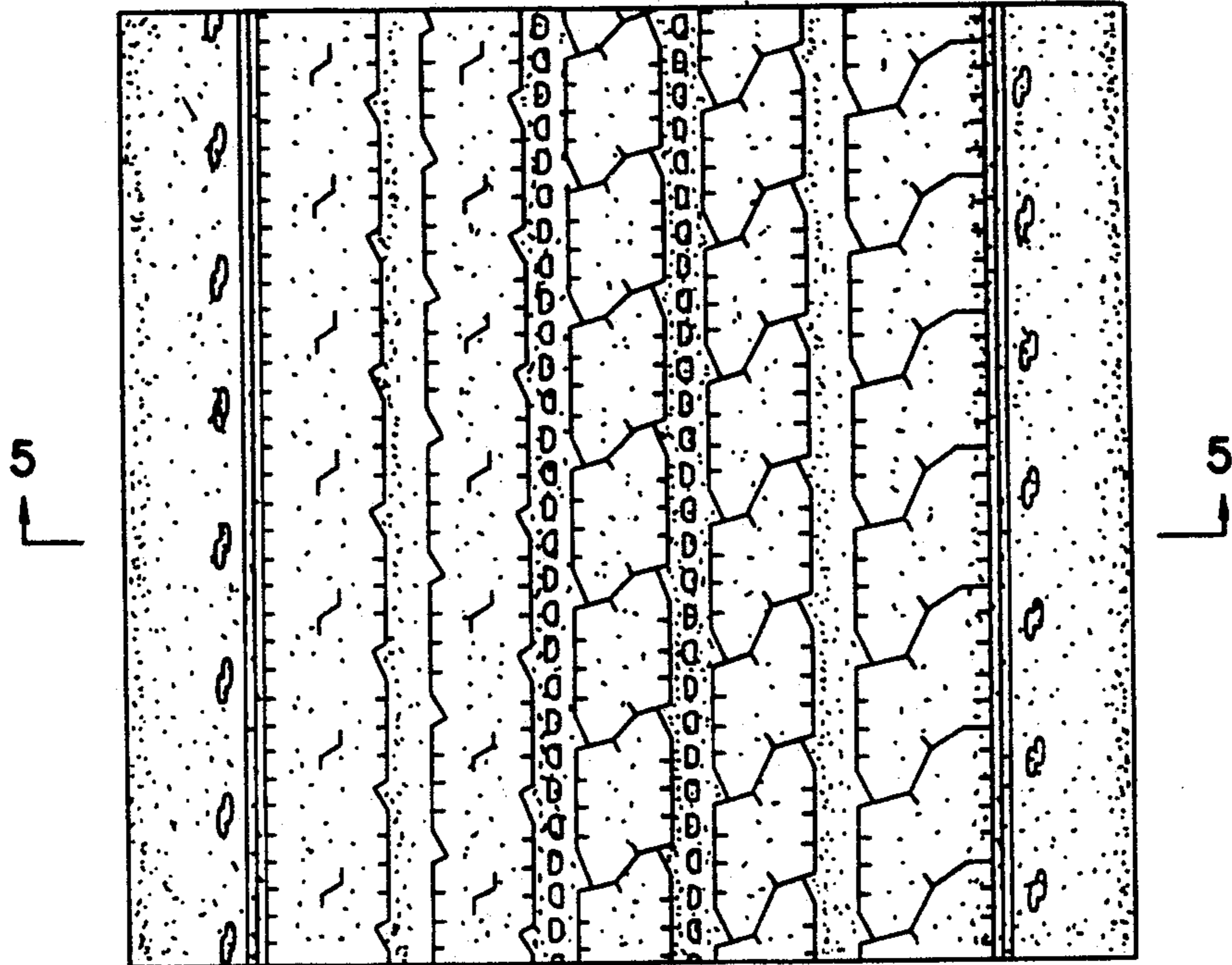

FIG.5

