



US00D338349S

United States Patent [19]

[11] Patent Number: **Des. 338,349**

Warnock

[45] Date of Patent: **** Aug. 17, 1993**

[54] **SOFA**

[76] Inventor: **Alan Warnock**, 810 Glead Ter.,
Kansas City, Mo. 64109

[**] Term: **14 Years**

[21] Appl. No.: **611,948**

[22] Filed: **Nov. 13, 1990**

[52] U.S. Cl. **D6/381; D6/335**

[58] Field of Search **D6/334, 335, 367, 371,**
D6/376, 378, 374, 381

[56] **References Cited**

U.S. PATENT DOCUMENTS

D. 293,630	1/1988	Stewart	D6/381
D. 303,184	9/1989	Hollington	D6/381
D. 314,089	1/1991	Vogtherr	D6/381
D. 327,985	7/1992	Harris	D6/381

OTHER PUBLICATIONS

Abitare, May 1982, p. 2, Two Seater Sofa, center of pg.
Domus, Mar. 1979, outside back cover, Sofa.
Stendig International, Venice Sofa-1502, cited by appli-

cant Atelier International Ltd., 1986, Le Corbusier
Cassina Literature, Tubular Loune Chair and Sofa,
cited by applicant.

Atelier Int'l, ®1989, Robie Cassina Frank Lloyd
Wright Sofa, cited by applicant.

Primary Examiner—Alan P. Douglas

Assistant Examiner—Ann Hunt

Attorney, Agent, or Firm—Litman, McMahon & Brown

[57] **CLAIM**

The ornamental design for a sofa, as shown and de-
scribed.

DESCRIPTION

FIG. 1 is a front, upper perspective view of a sofa,
showing my new design.

FIG. 2 is a front elevational view thereof;

FIG. 3 is a rear elevational view thereof;

FIG. 4 is a bottom plan view thereof;

FIG. 5 is a top plan view thereof; and,

FIG. 6 is a right side elevational view thereof, the left
side being a mirror image thereof.

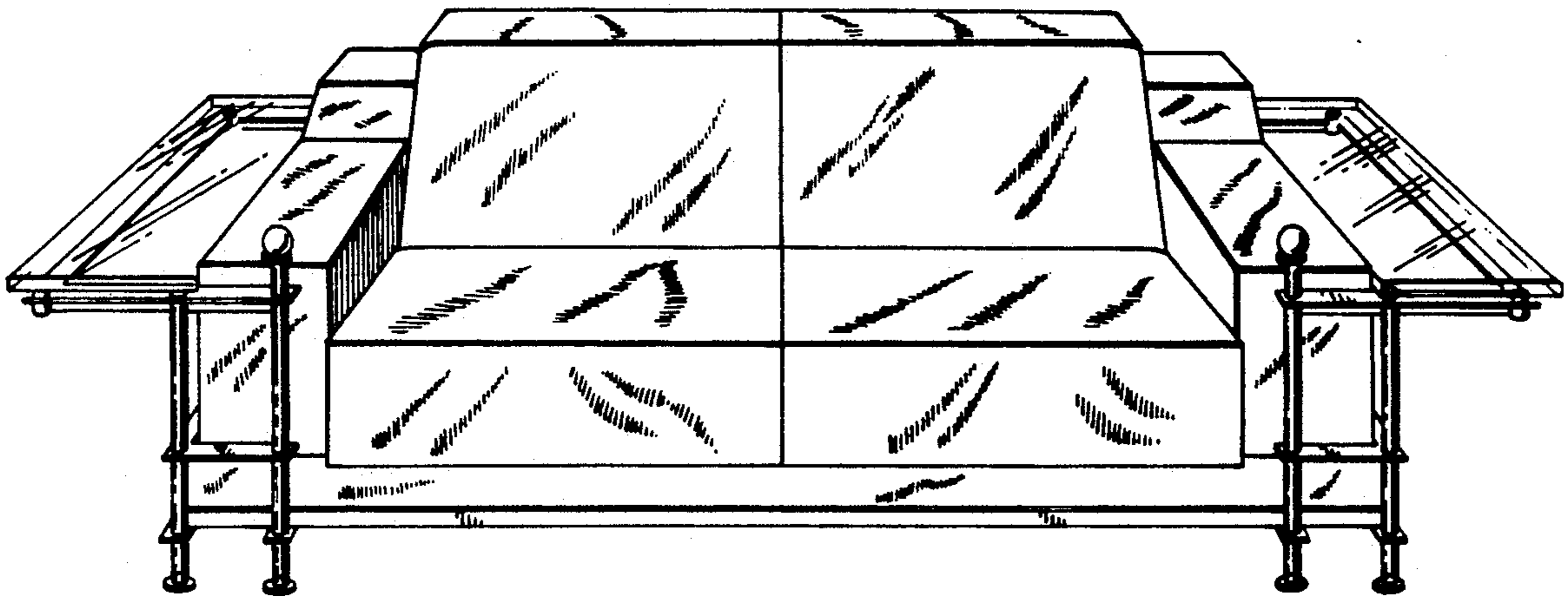

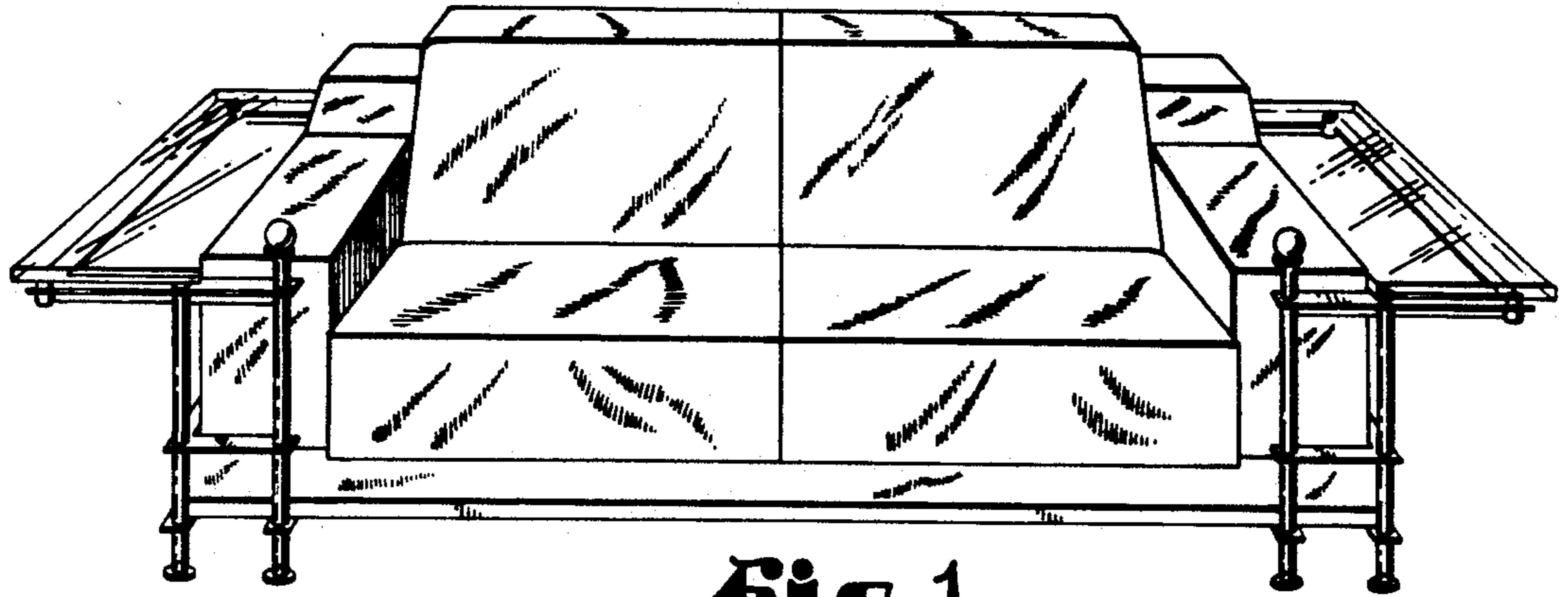

Fig. 1.

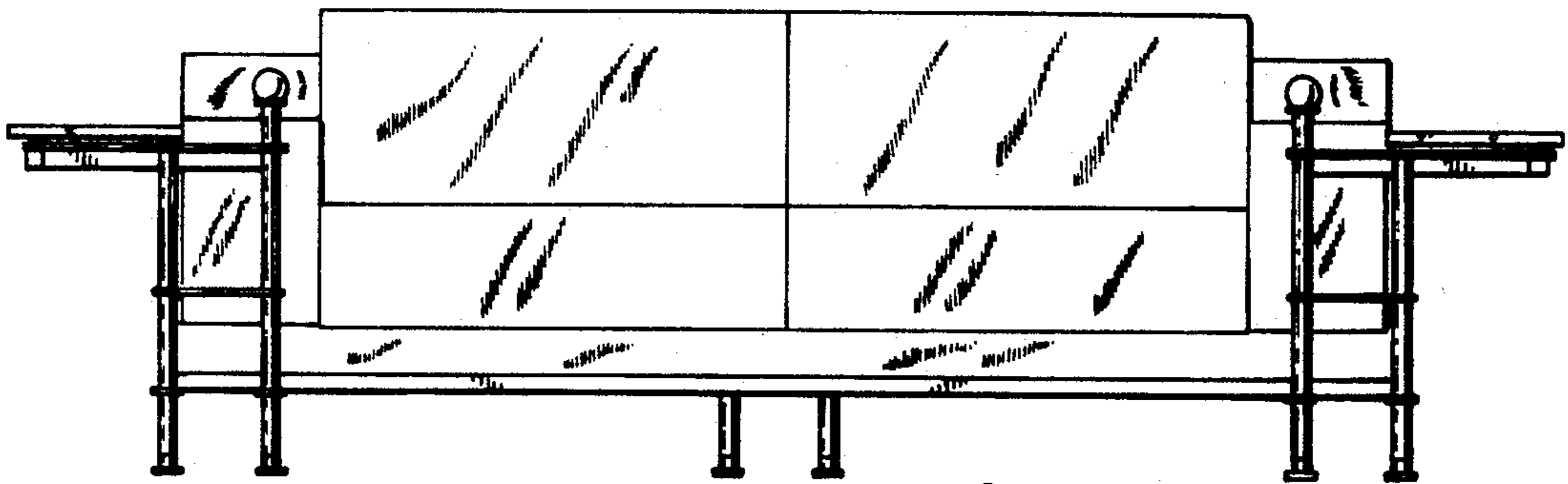

Fig. 2.

Fig. 3.

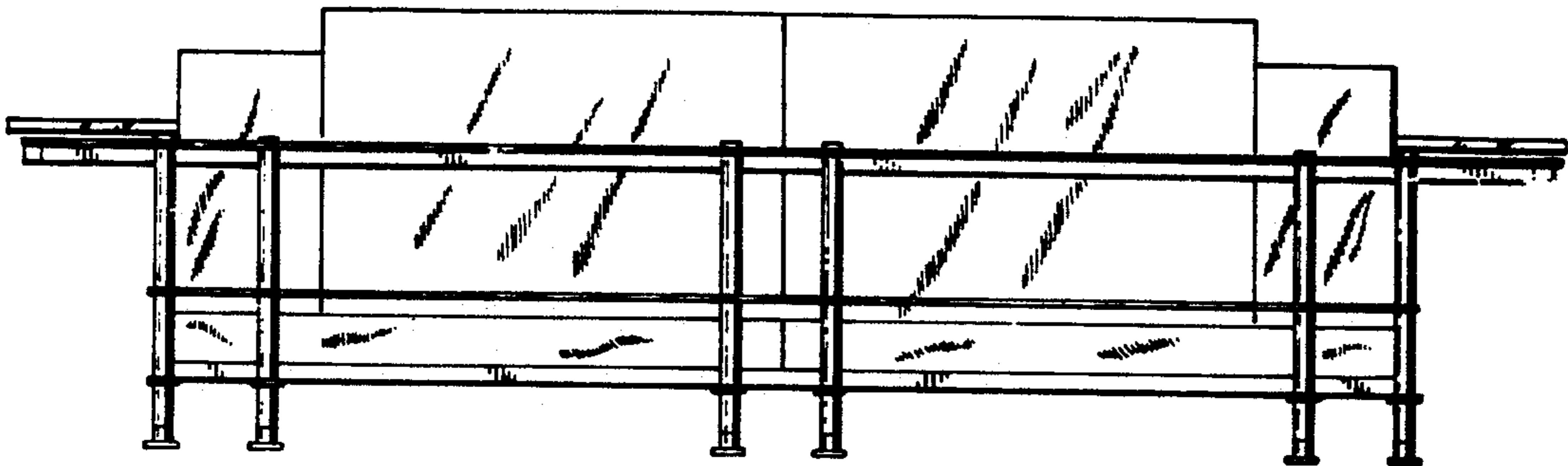

Fig. 4.

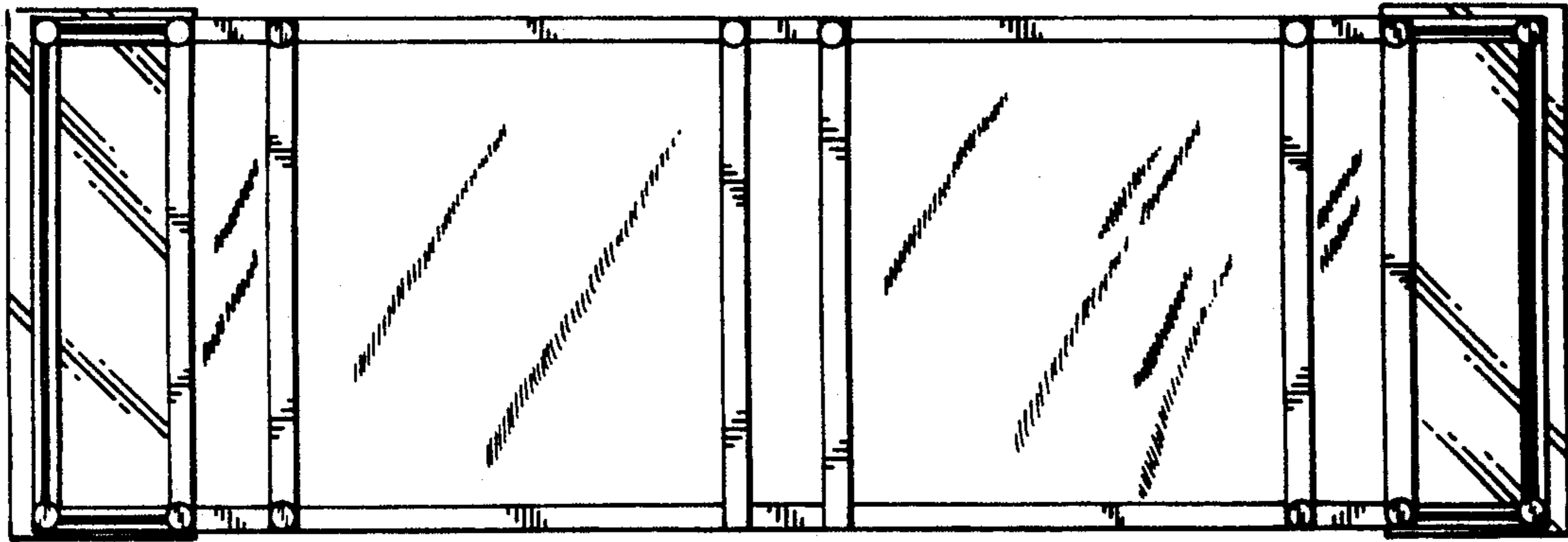

Fig. 5.

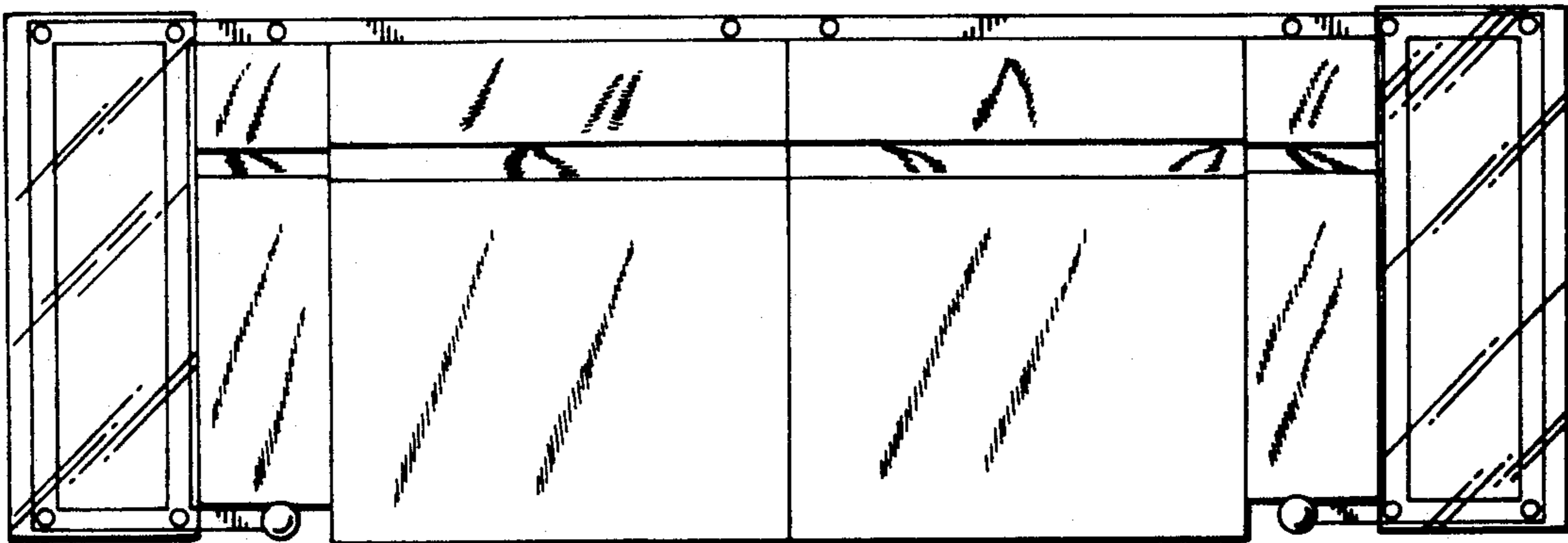

Fig. 6.

