



US00D338308S

United States Patent [19]

[11] Patent Number: **Des. 338,308**

Doden

[45] Date of Patent: **** Aug. 10, 1993**

[54] **AUGER LIFT ADAPTER**

[57] **CLAIM**

[76] Inventor: **Laurence A. Doden, R.R. 1, Box 47, Woden, Iowa 50484**

The ornamental design for an auger lift adapter, as shown and described.

[**] Term: **14 Years**

DESCRIPTION

[21] Appl. No.: **705,144**

FIG. 1 is of perspective view of an auger lift adapter, showing my new design and including an auger, crank and hydraulic motor, connections and lines shown in dotted lines for illustrative purposes only to show the environment of use;

[22] Filed: **May 24, 1991**

FIG. 2 is an exploded view thereof and including a crank shown in dotted lines for illustrative purposes only to show the environment of use;

[52] U.S. Cl. **D34/29; D34/28**

[58] Field of Search **D34/28, 29; 198/318, 198/319, 320; 119/57.7**

FIG. 3 is front view of the lever arm shown in FIG. 2; FIG. 4 is a plan view of the lever arm shown in FIG. 3; FIG. 5 is a side view of the lever arm shown in FIG. 3; FIG. 6 is a front view of the crank adapter insert shown in FIG. 3;

[56] References Cited

U.S. PATENT DOCUMENTS

2,592,480	4/1952	Slocum	198/320
2,867,314	1/1959	Hansen	119/57.7
3,081,862	3/1963	Knoedler	198/318
4,351,428	9/1982	Long	198/318
4,407,408	10/1983	Olson	119/57.7

FIG. 7 is a side view of the crank adapter insert shown in FIG. 3;

FIG. 8 is a plan view of the crank adapter insert shown in FIG. 3;

FIG. 9 is a front view of the crank adapter shown in FIG. 3;

FIG. 10 is a side view of the crank adapter shown in FIG. 3; and,

FIG. 11 is a plan view of the crank adapter shown in FIG. 3.

Primary Examiner—**Kay H. Chin**

Attorney, Agent, or Firm—**Jacobson, Price, Holman & Stern**

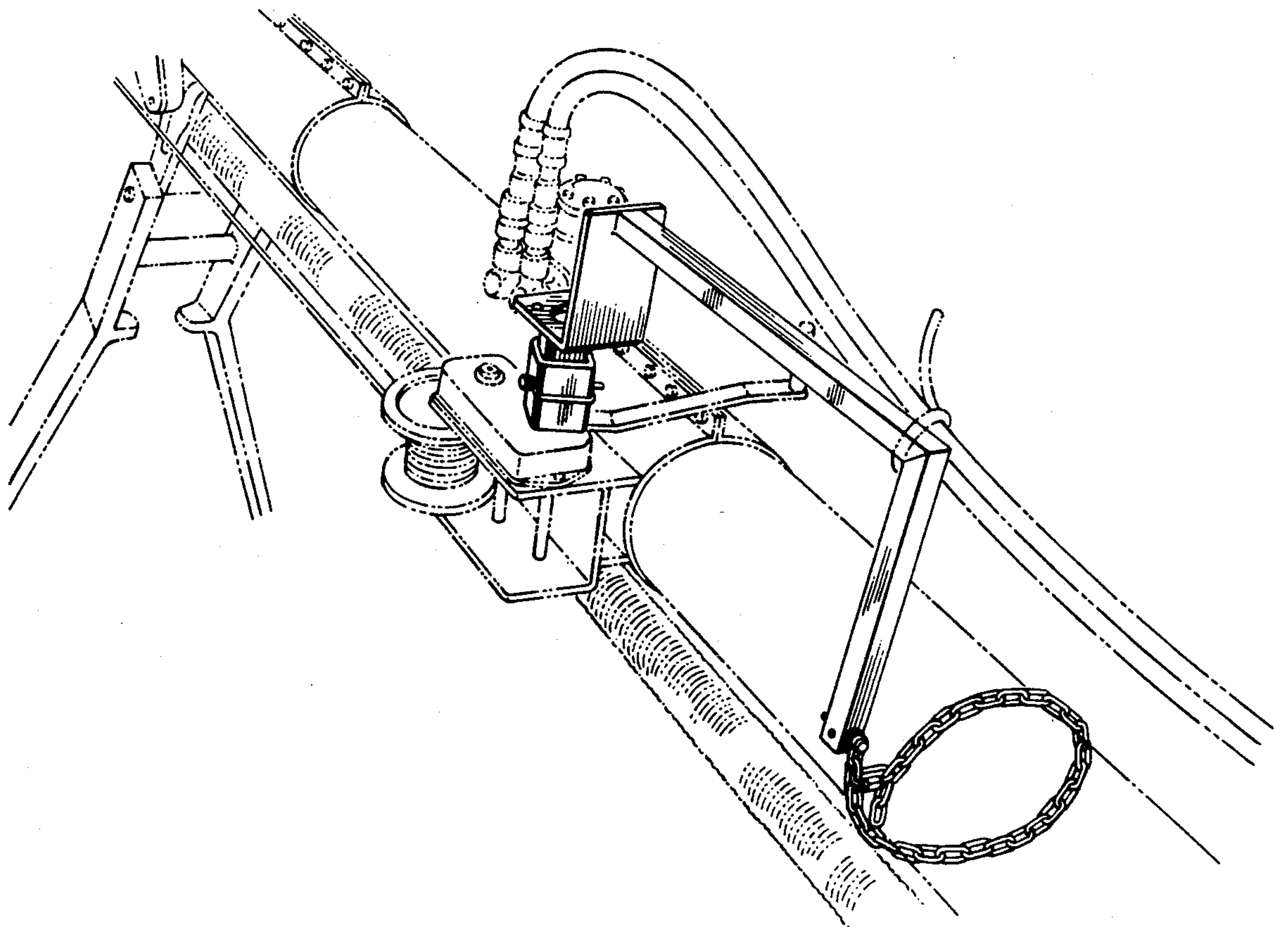

FIG. 1

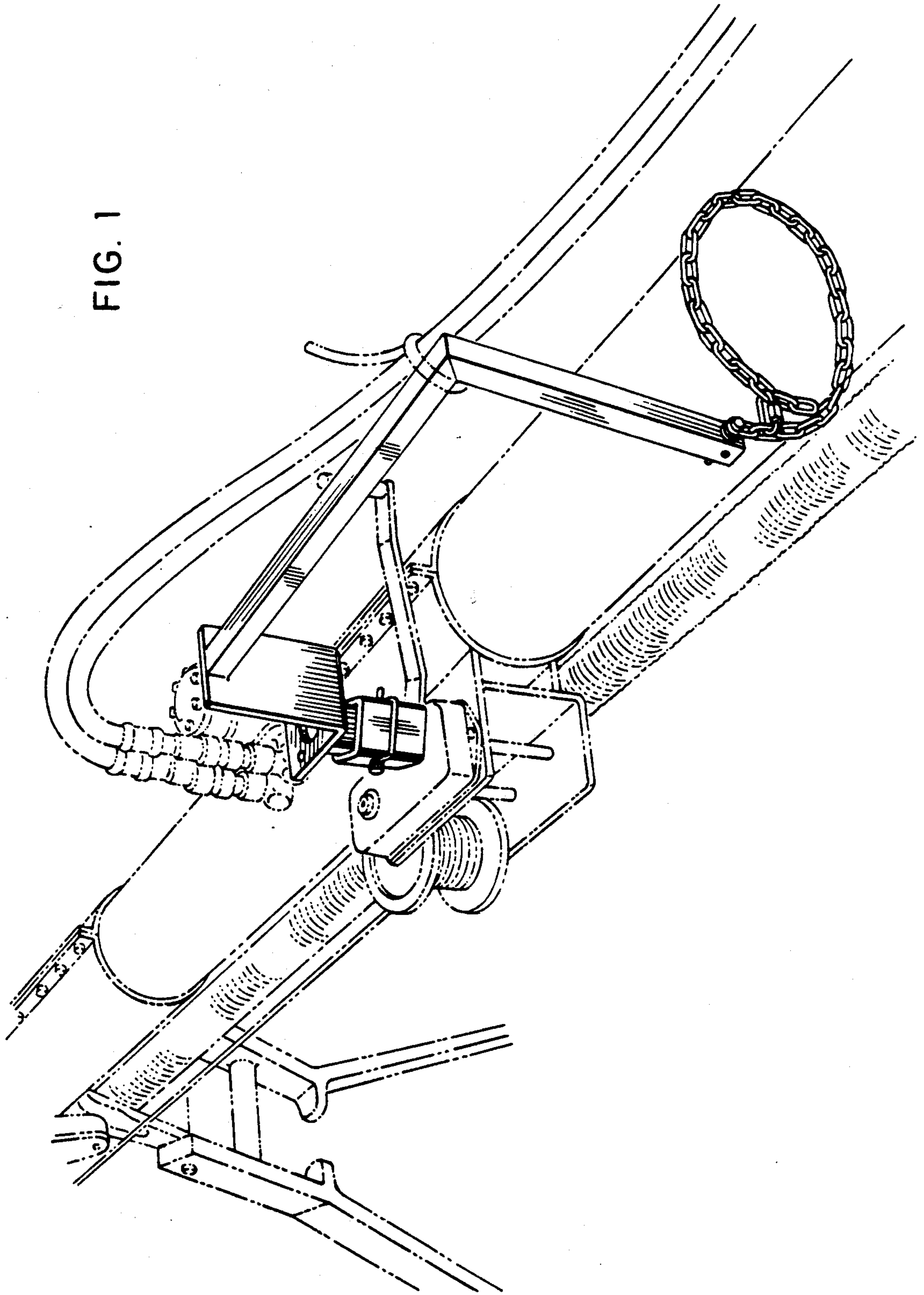

FIG. 2

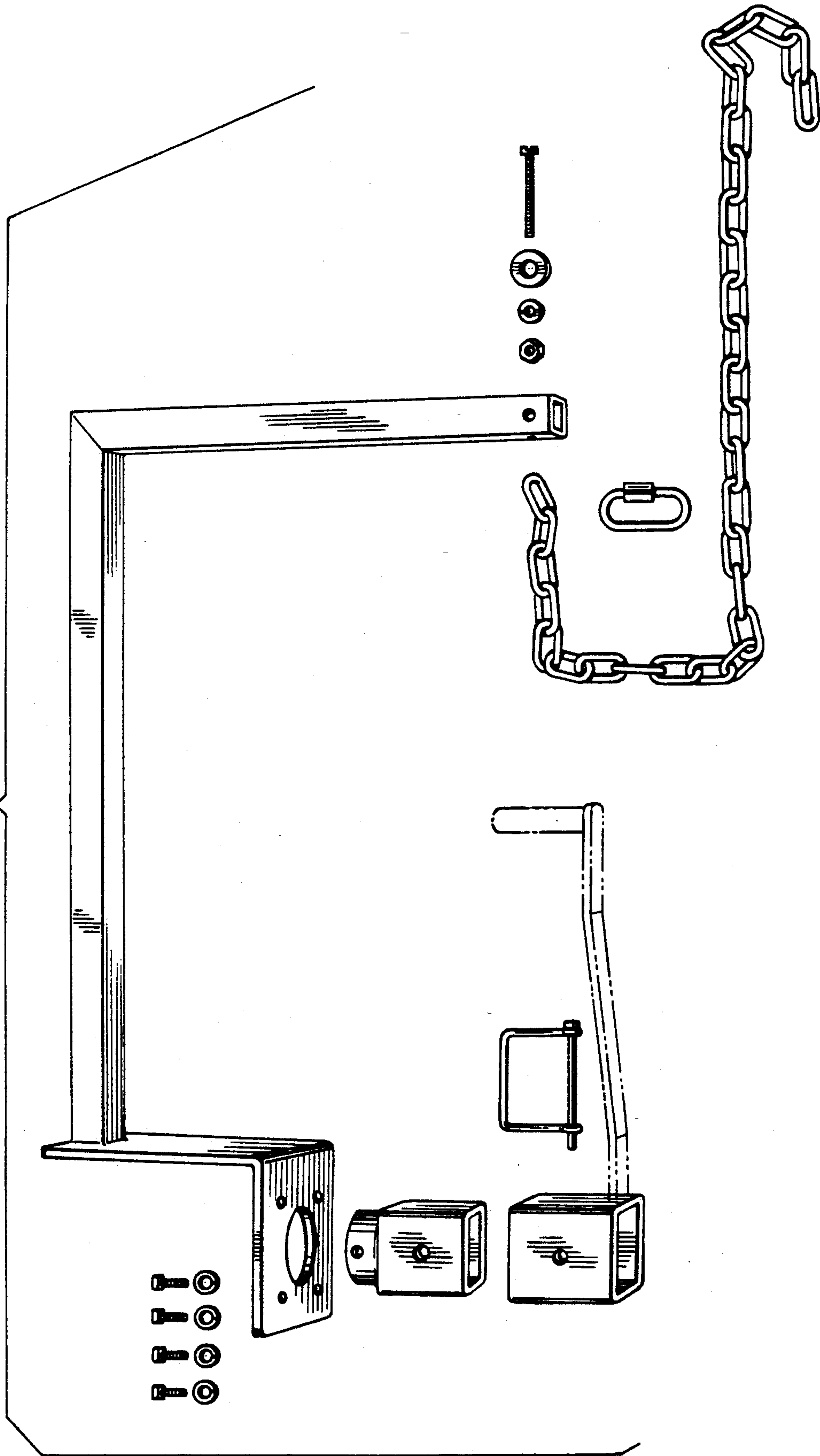

FIG. 3

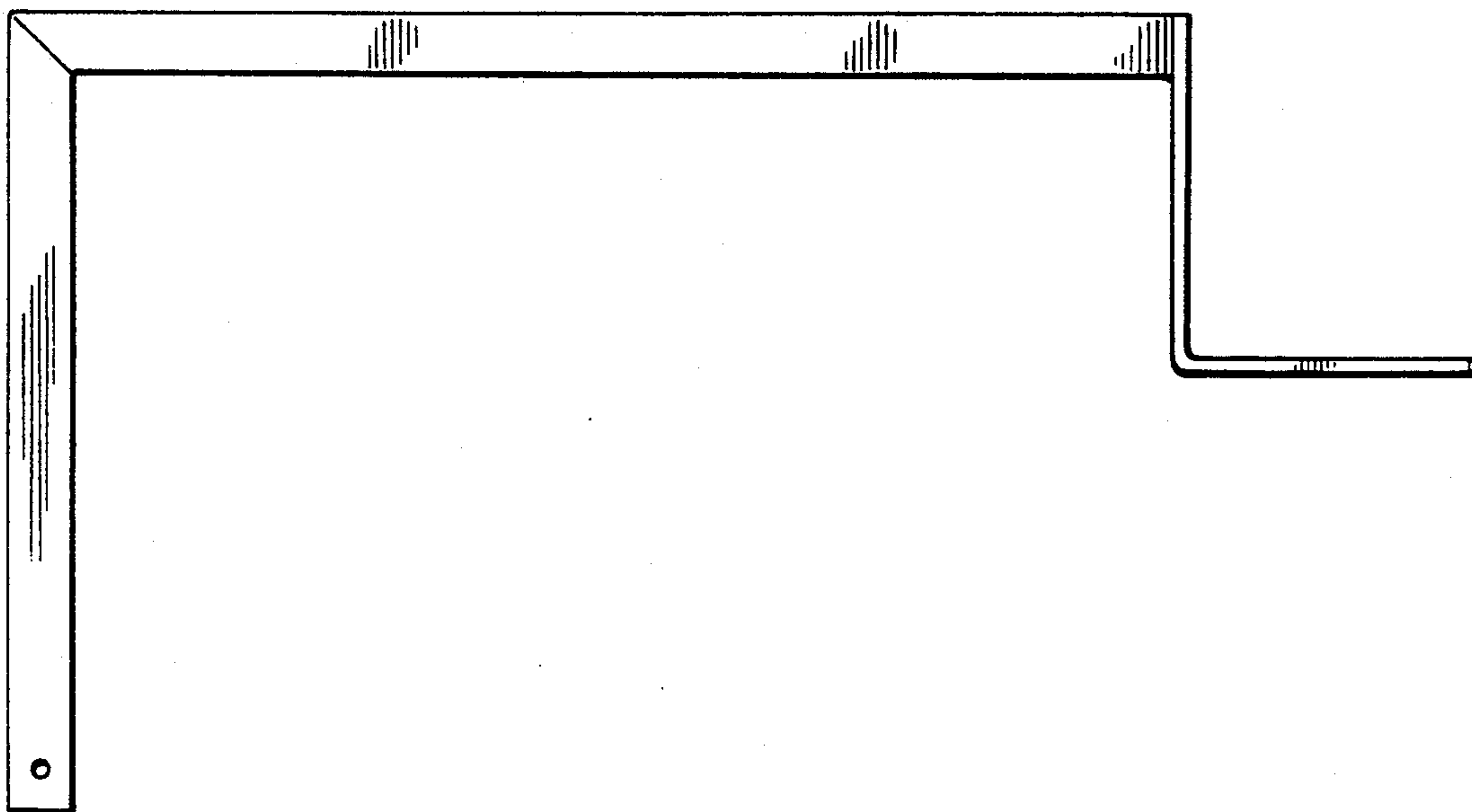

FIG. 4

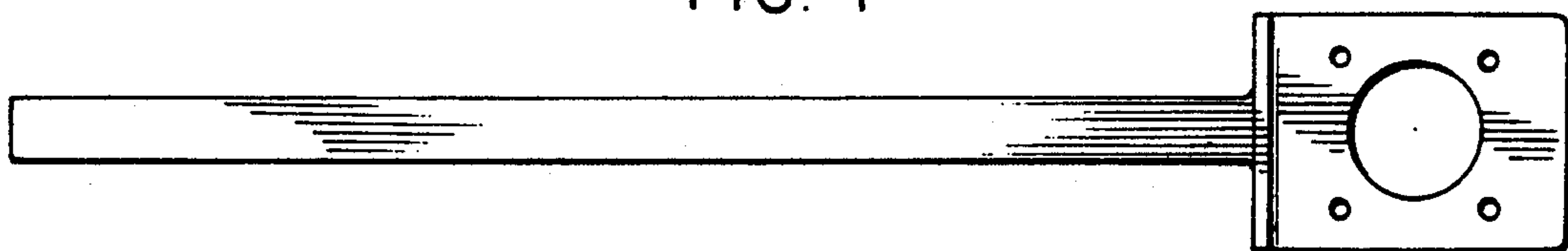

FIG. 5

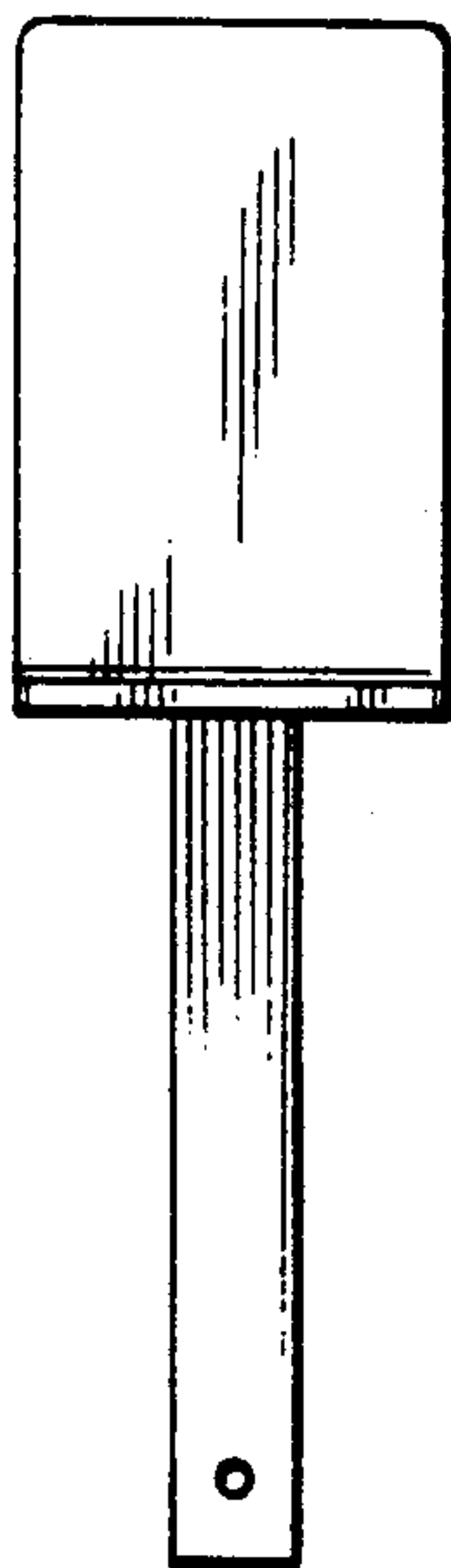

FIG. 6

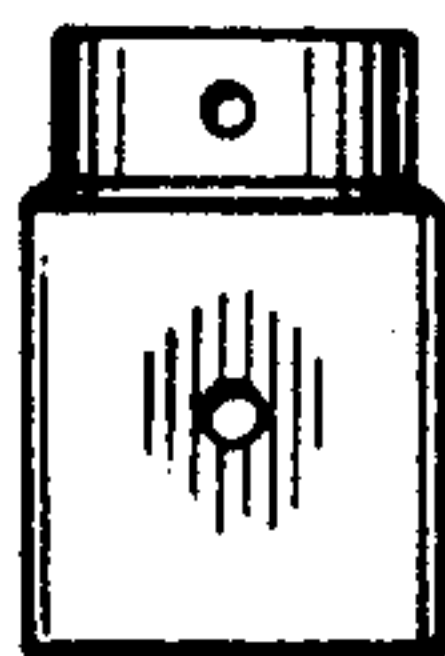

FIG. 7

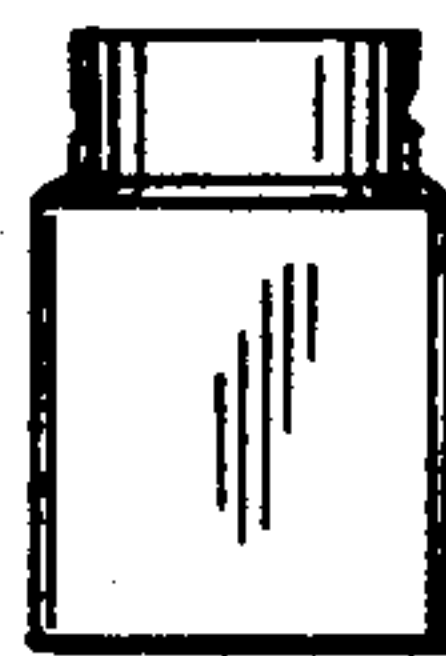

FIG. 8



FIG. 9

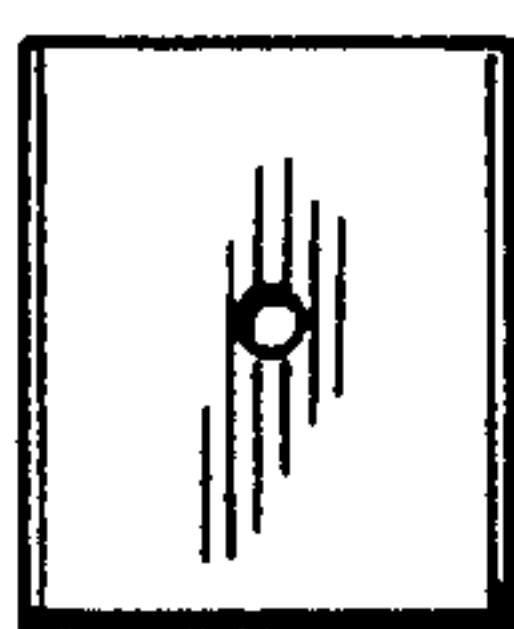

FIG. 10



FIG. 11

