



US00D338240S

United States Patent [19]

[11] Patent Number: **Des. 338,240**

Mori et al.

[45] Date of Patent: **** Aug. 10, 1993**

[54] IDENTIFICATION TAG FOR ELECTRIC WIRE

4,268,986 5/1981 Piana 40/626
4,947,568 8/1990 De Barbieri 40/316

[75] Inventors: **Katsuhisa Mori, Osaka; Keiji Sonoda, Nara; Hideo Miyata, Neyagawashi, all of Japan**

FOREIGN PATENT DOCUMENTS

78731 11/1960 France 40/316

[73] Assignee: **Nichifu Terminal Manufacture Co., Ltd., Osaka, Japan**

Primary Examiner—Wallace R. Burke
Assistant Examiner—Marcus Jackson
Attorney, Agent, or Firm—Edwin E. Greigg; Ronald E. Greigg

[**] Term: **14 Years**

[57] CLAIM

[21] Appl. No.: **603,819**

The ornamental design for an identification tag for electric wire, as shown and described.

[22] Filed: **Oct. 24, 1990**

DESCRIPTION

[30] Foreign Application Priority Data

Apr. 25, 1990 [JP] Japan 2-14444

[52] U.S. Cl. **D20/22**

[58] Field of Search D20/22, 23, 27, 28, D20/42, 43; 40/1, 1.5, 299, 316, 317, 321, 334, 626, 658; 446/207

FIG. 1 is a top plan view of an identification tag for electric wire showing our new design;
FIG. 2 is a bottom plan view;
FIG. 3 is a front elevational view;
FIG. 4 is a rear elevational view;
FIG. 5 is a right side elevational view, a left side view being substantially identical;
FIG. 6 is a sectional view along line 6—6 of FIG. 3;
FIG. 7 is a sectional view taken along line 7—7 of FIG. 3; and,
FIG. 8 is a reduced perspective view thereof, with the broken line showing for illustrative purposes only and forming no part of the claimed design.

[56] References Cited

U.S. PATENT DOCUMENTS

1,298,981 4/1919 Loughridge 40/316
1,540,320 6/1925 Everett et al. 40/316
1,607,894 11/1926 Johnson 40/658
1,987,226 1/1935 Boden 446/207

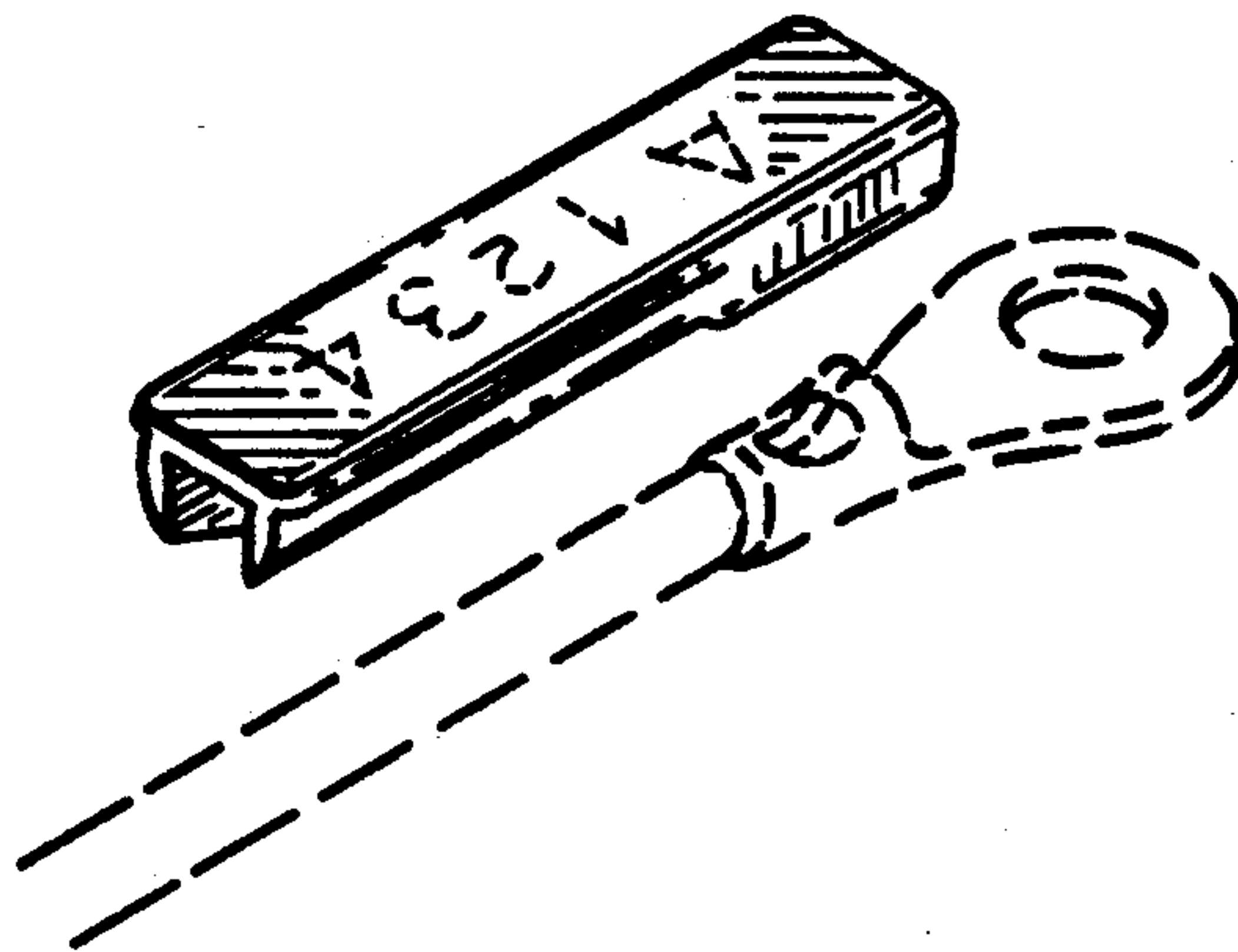
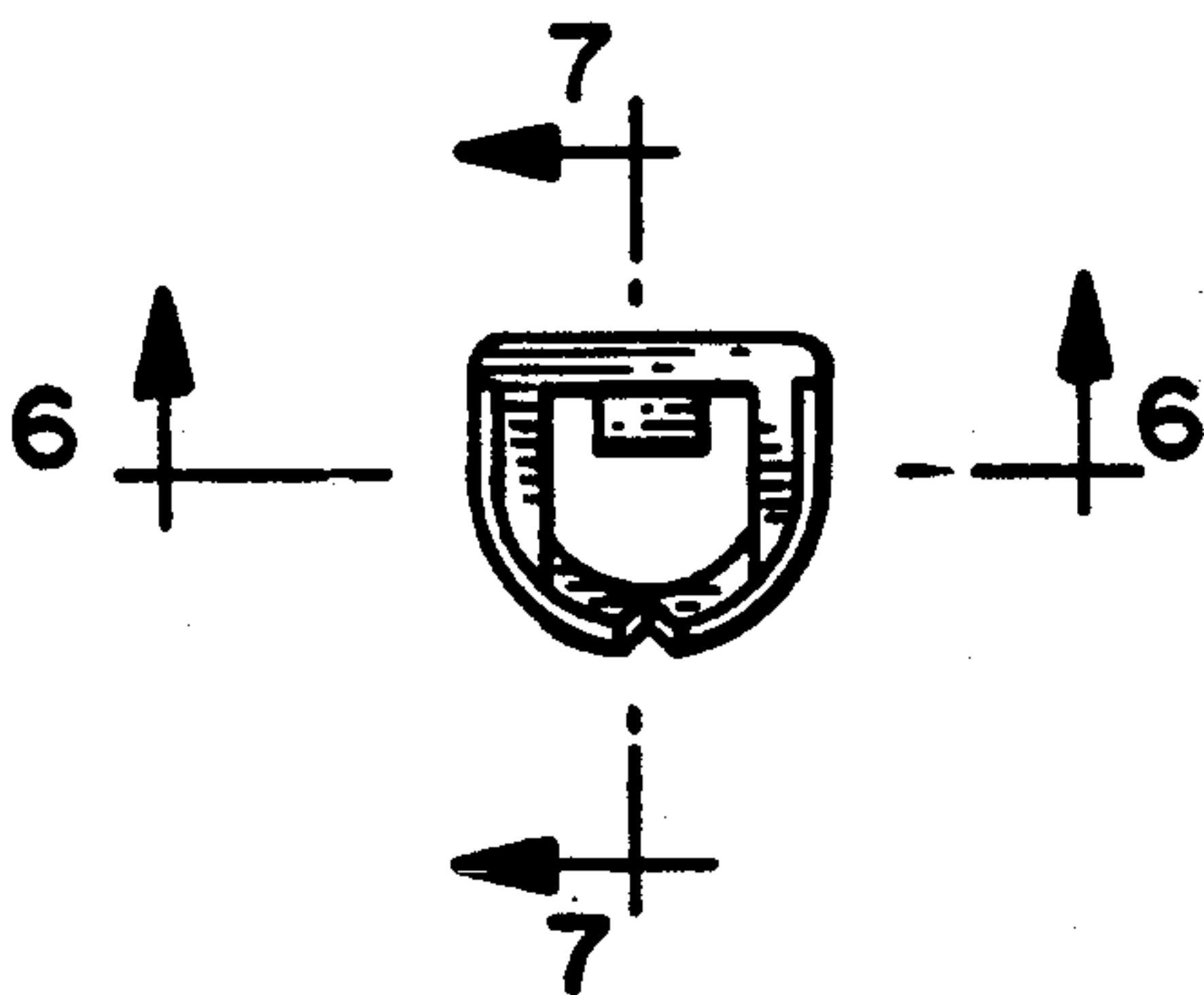

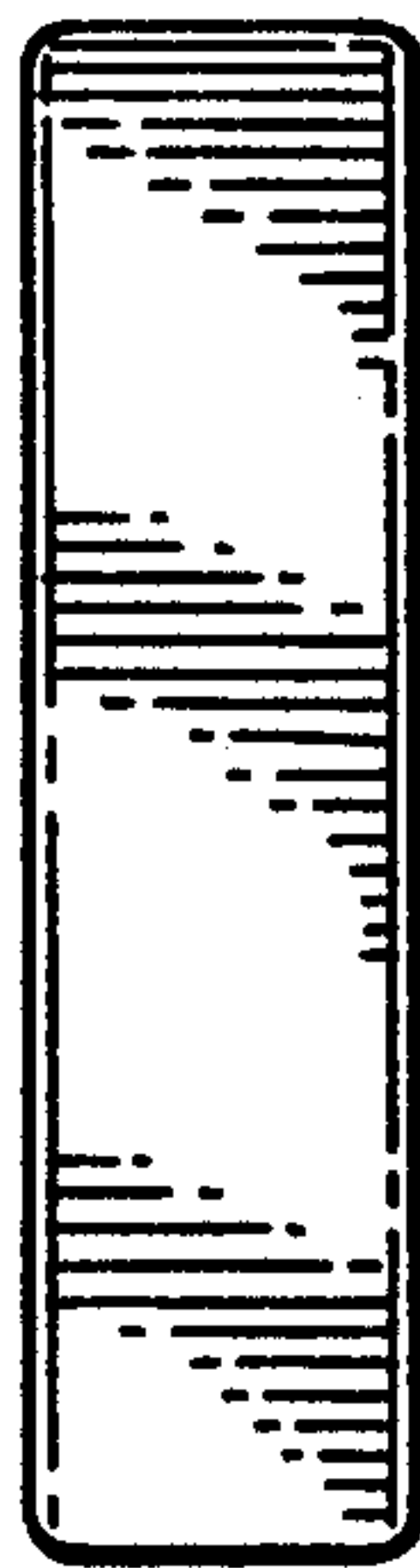

FIG. 1



FIG. 2

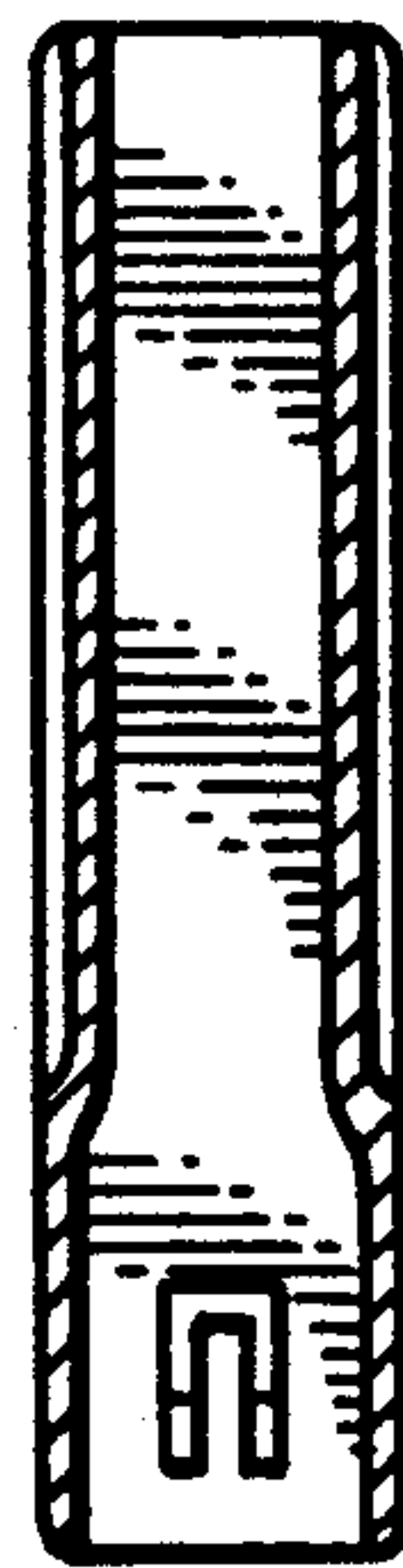

FIG. 6

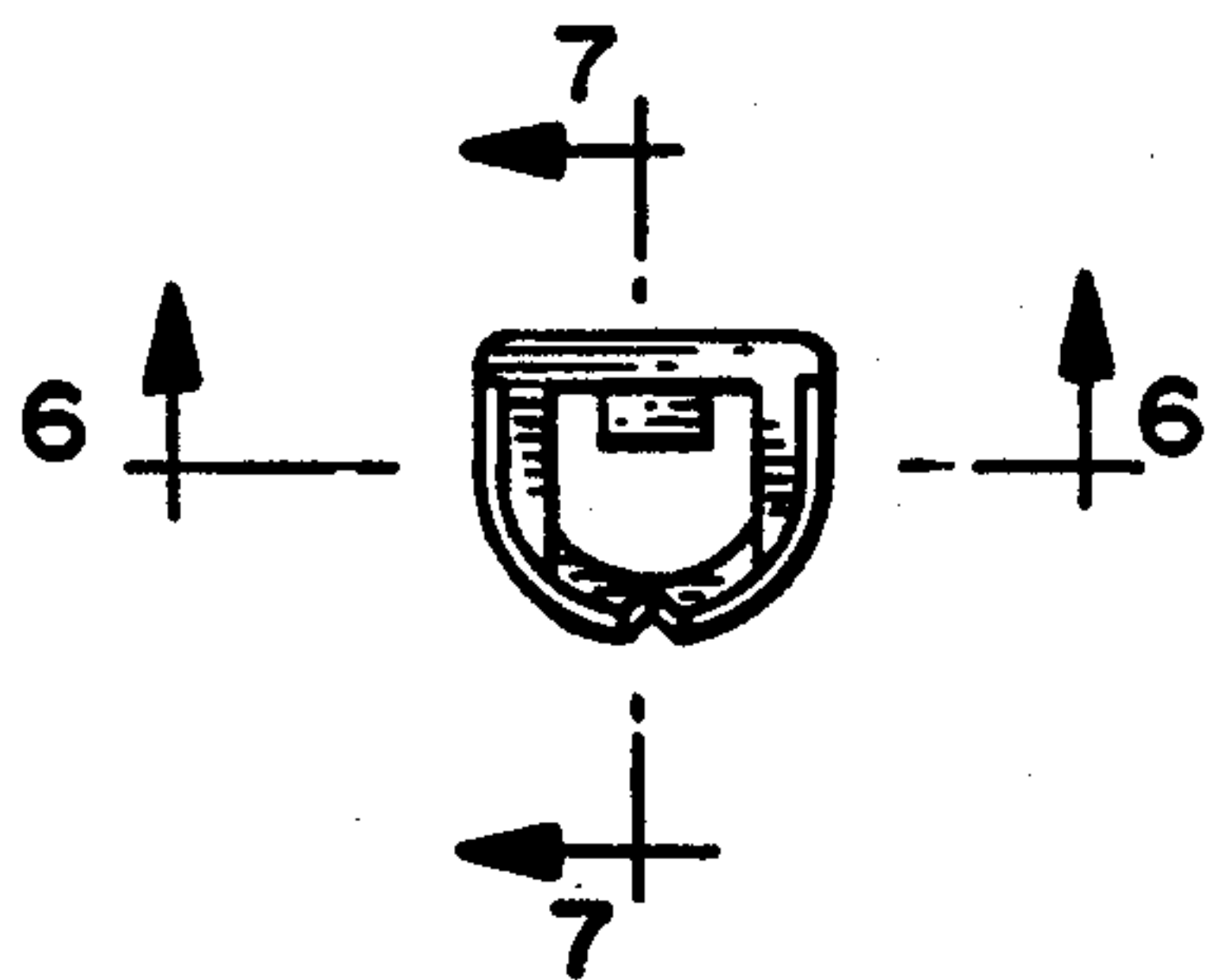

FIG. 3

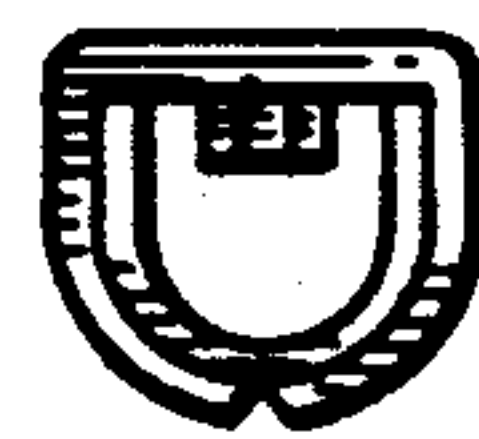

FIG. 4

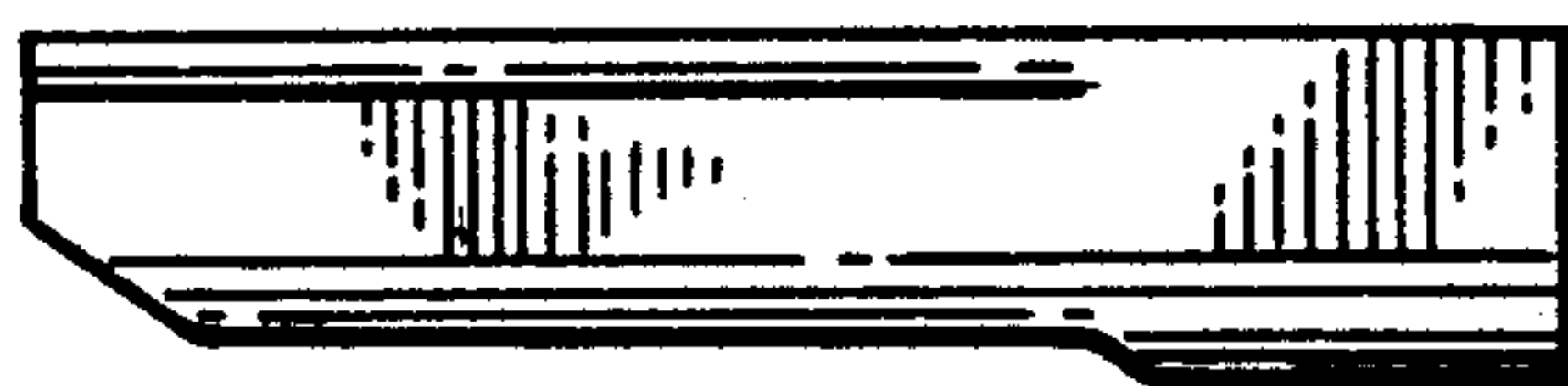

FIG. 5

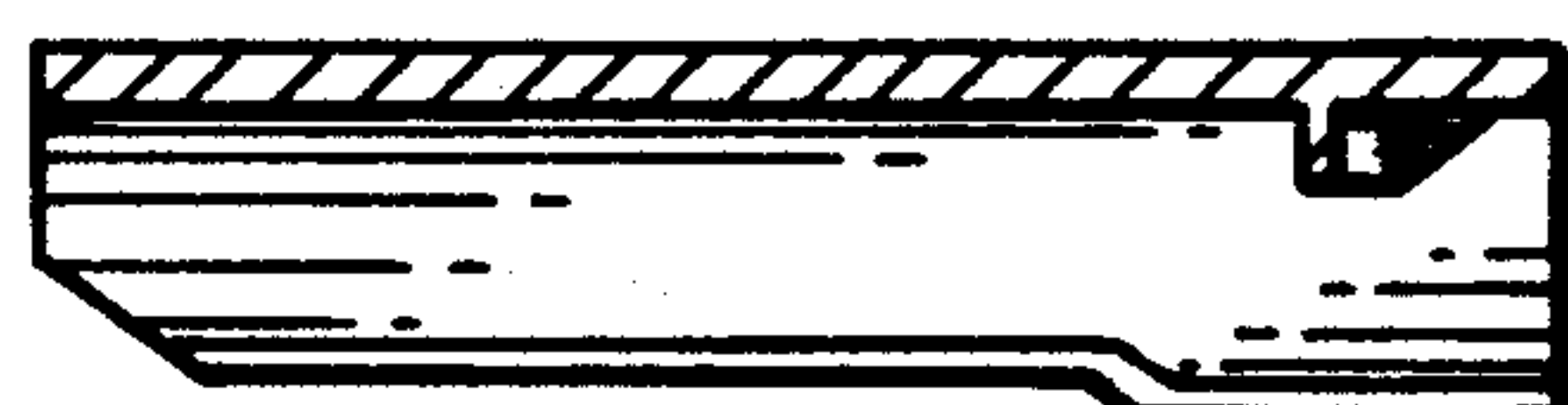

FIG. 7

FIG. 8

