



US00D338178S

United States Patent [19]
Yamashita

[11] **Patent Number: Des. 338,178**
[45] **Date of Patent: ** Aug. 10, 1993**

- [54] **AUTOMOBILE TIRE**
- [75] **Inventor: Nobuhiro Yamashita, Hiratsuka, Japan**
- [73] **Assignee: The Yokohama Rubber Co., Ltd., Tokyo, Japan**
- [**] **Term: 14 Years**
- [21] **Appl. No.: 741,886**
- [22] **Filed: Aug. 7, 1991**
- [30] **Foreign Application Priority Data**
Apr. 9, 1991 [JP] Japan 3-10057
- [52] **U.S. Cl. D12/141**
- [58] **Field of Search D12/141-143, D12/145-148; 152/209 R, 209 D**
- [56] **References Cited**
U.S. PATENT DOCUMENTS
D. 195,662 7/1963 Wyman et al. D12/141
D. 248,292 6/1978 Maeda et al. D12/142
D. 316,239 4/1991 Tsuda et al. D12/145

- D. 317,427 6/1991 Enoki et al. D12/143
- D. 317,737 6/1991 Enoki et al. D12/143
- D. 318,035 7/1991 Enoki et al. D12/143
- D. 326,251 5/1992 Aoki et al. D12/141
- 4,724,878 2/1988 Kabe et al. 152/209 R
- 5,099,899 3/1992 Takeuchi 152/209 R

Primary Examiner—James M. Gandy
Attorney, Agent, or Firm—Nikaido, Marmelstein, Murray & Oram

[57] **CLAIM**

The ornamental design for an automobile tire, as shown and described.

DESCRIPTION

FIG. 1 is a front view of an automobile tire showing my new design, the rear view, the top plan view, and the bottom view being the same;
FIG. 2 is a right side view of the automobile tire the left side view being the same;
FIG. 3 is an enlarged fragmentary view of the automobile tire, showing the segment X-X' in FIG. 1; and,
FIG. 4 is a sectional view, taken on line 4-4 of FIG. 3.

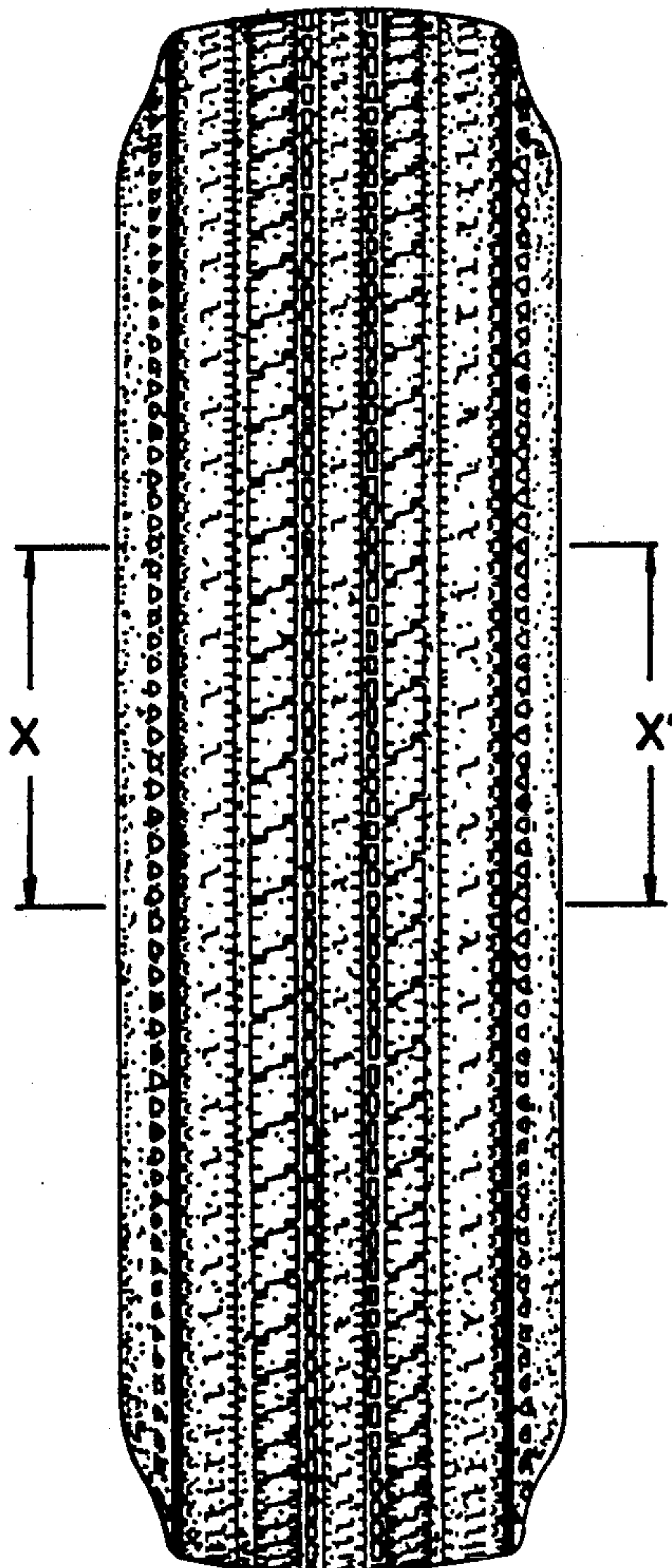

FIG.2

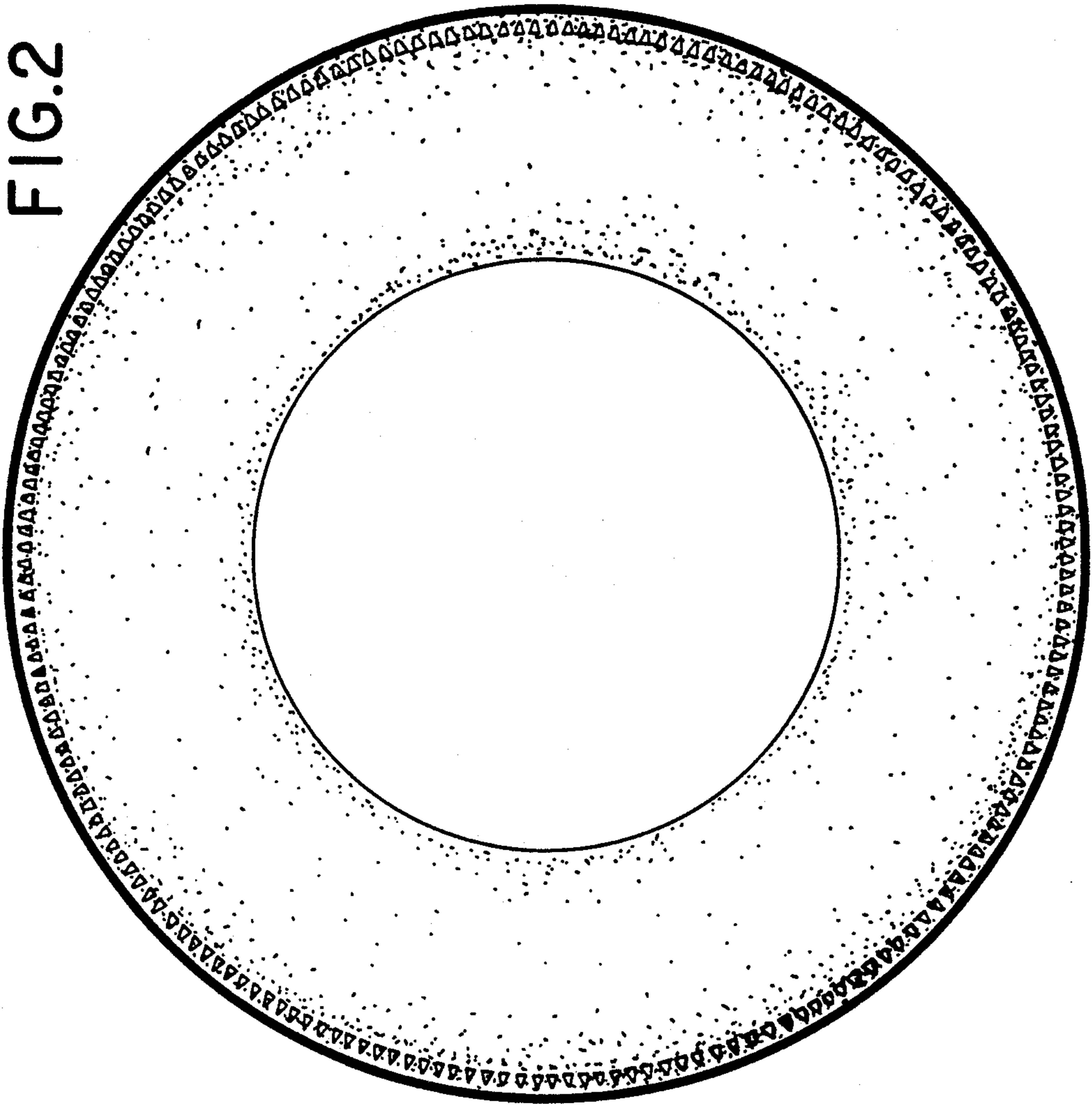

FIG.1

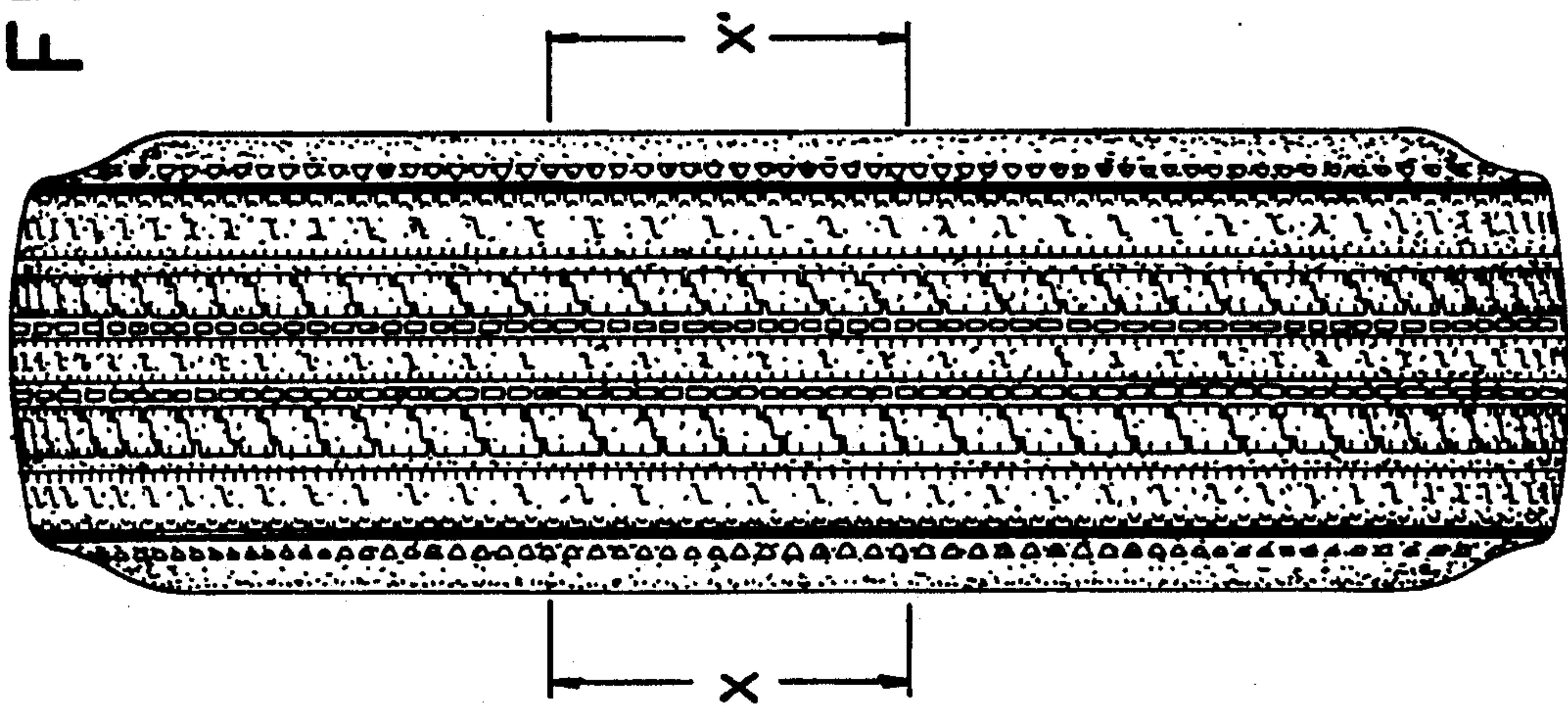

FIG.3

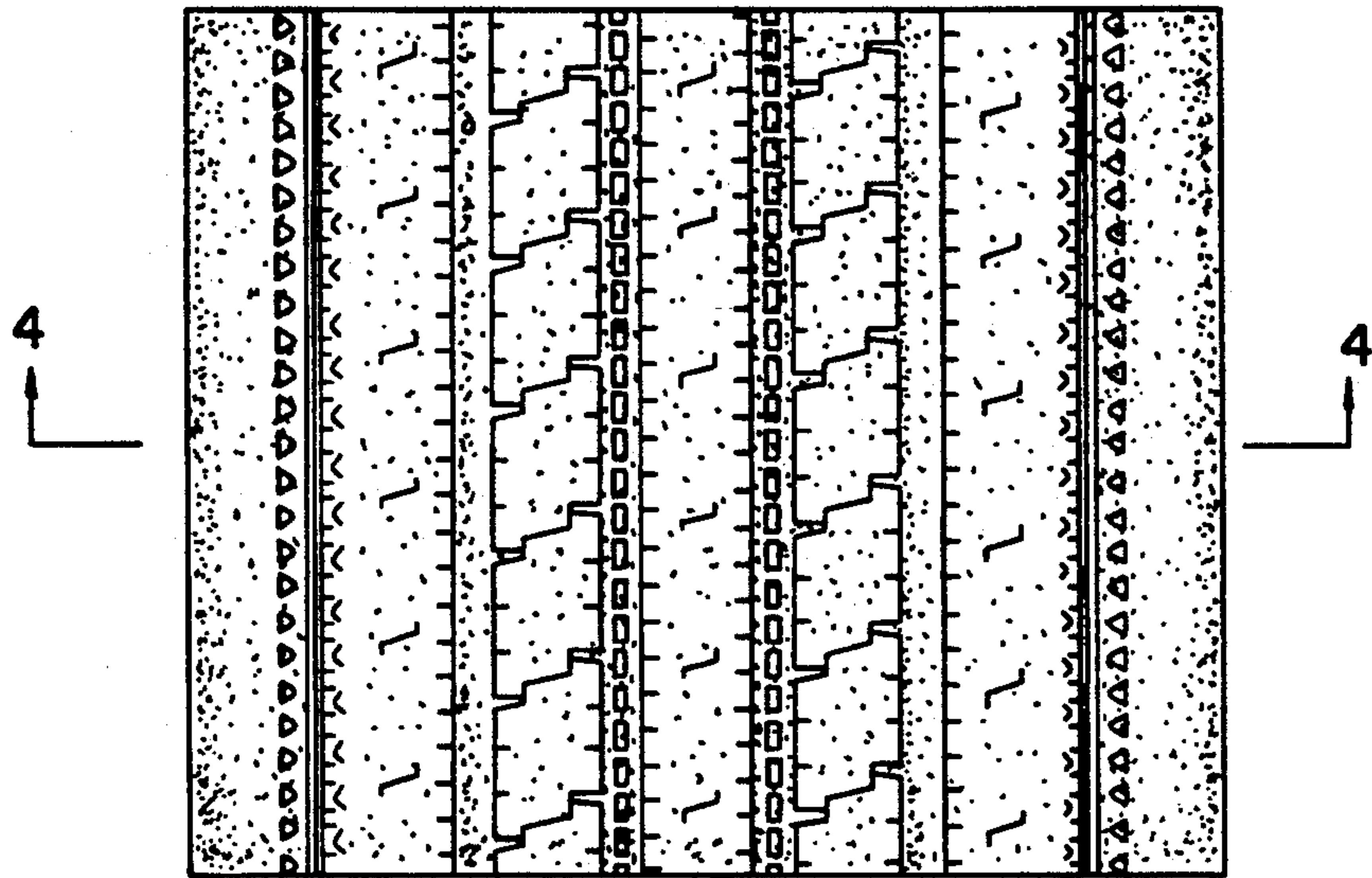

FIG.4

