



US00D338125S

United States Patent [19]

[11] Patent Number: **Des. 338,125**

Sample

[45] Date of Patent: **** Aug. 10, 1993**

[54] TOWEL RACK WITH SWINGABLE ARMS

D. 274,026	5/1984	Boroch	D6/548
D. 282,705	2/1986	Chap	D6/548 X
2,424,369	7/1947	Rundell	211/96
4,356,922	11/1982	Dierksheide	211/99

[76] Inventor: **Mark S. Sample**, 403 Riverton Ct.
#4627, Gibsonville, N.C. 27249

[**] Term: **14 Years**

Primary Examiner—Brian N. Vinson

[21] Appl. No.: **731,086**

[57] **CLAIM**

[22] Filed: **Jul. 17, 1991**

The ornamental design for a towel rack with swingable arms, as shown and described.

[52] U.S. Cl. **D6/548**

[58] Field of Search **D6/546-550;**
211/16, 47-48, 86-87, 96, 99-100, 122; 108/29;
248/251

DESCRIPTION

[56] **References Cited**

U.S. PATENT DOCUMENTS

D. 157,212	2/1950	Stefan	D6/548
D. 157,431	2/1950	Roop	D6/548

FIG. 1 is a front, top right side perspective view of a towel rack with swingable arms showing my new design;
 FIG. 2 is a left side elevational view thereof;
 FIG. 3 is an enlarged fragmented top plan view thereof, the bottom view being substantially identical;
 FIG. 4 is an enlarged front view thereof; and,
 FIG. 5 is an enlarged rear view thereof.

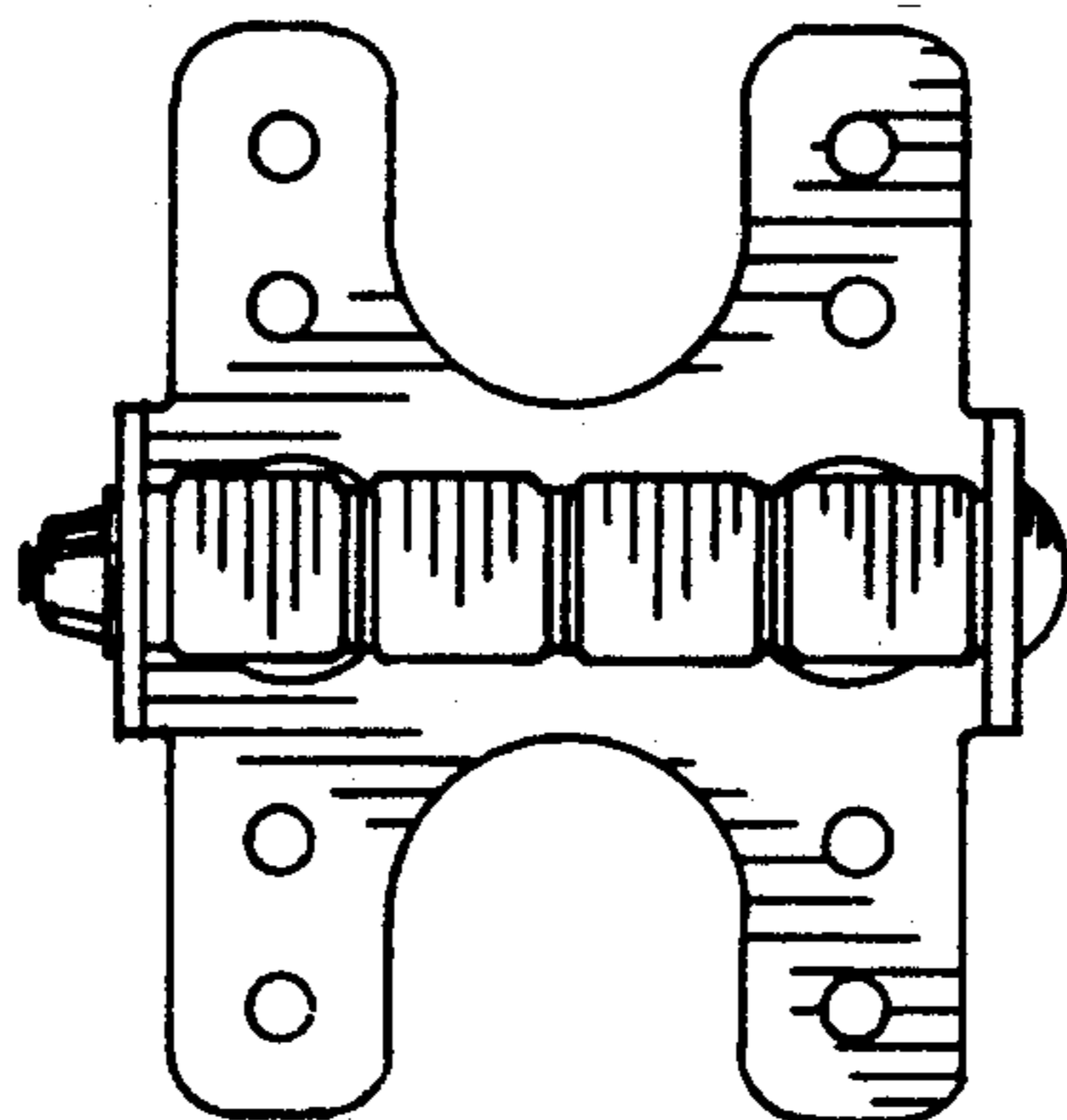
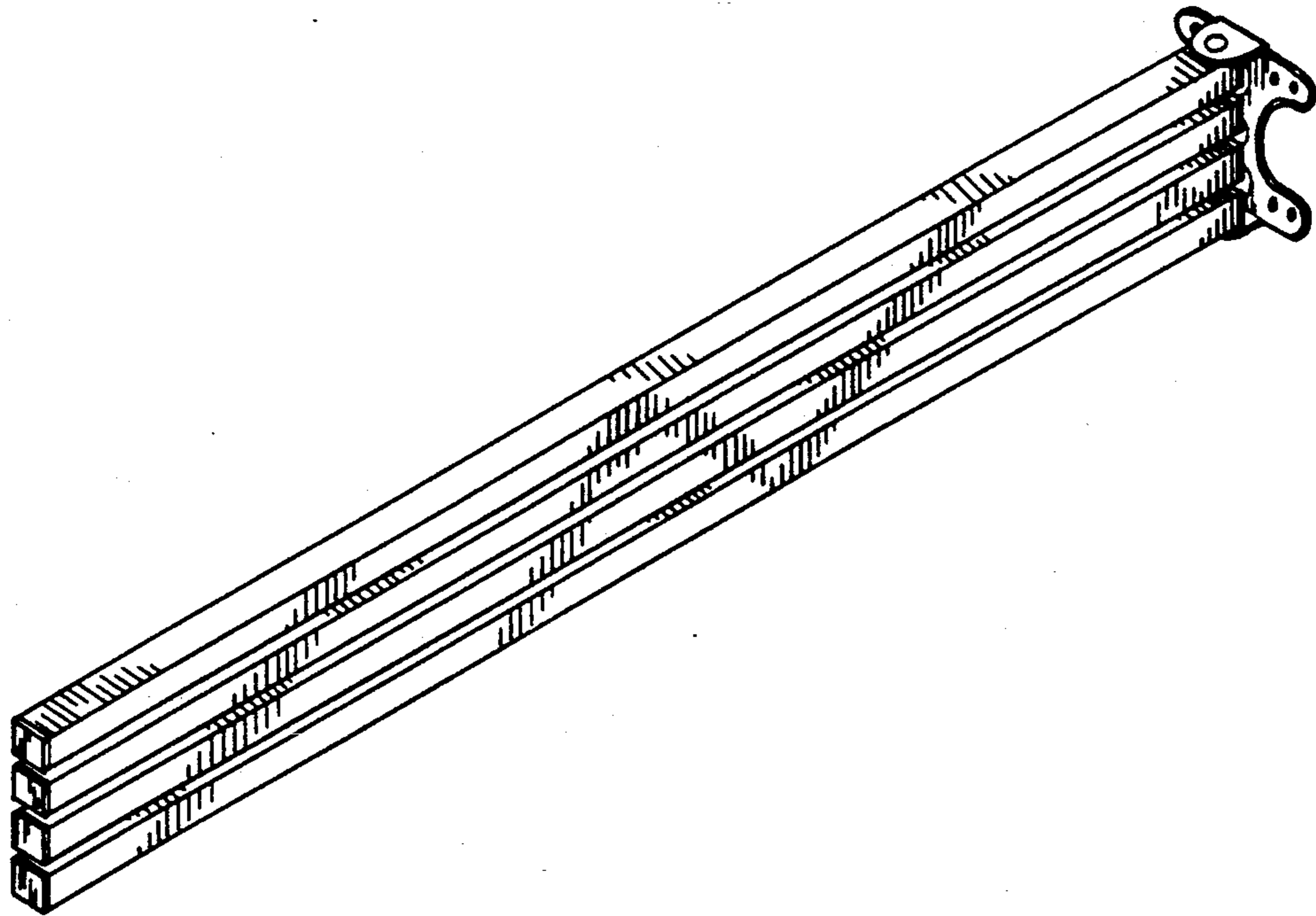

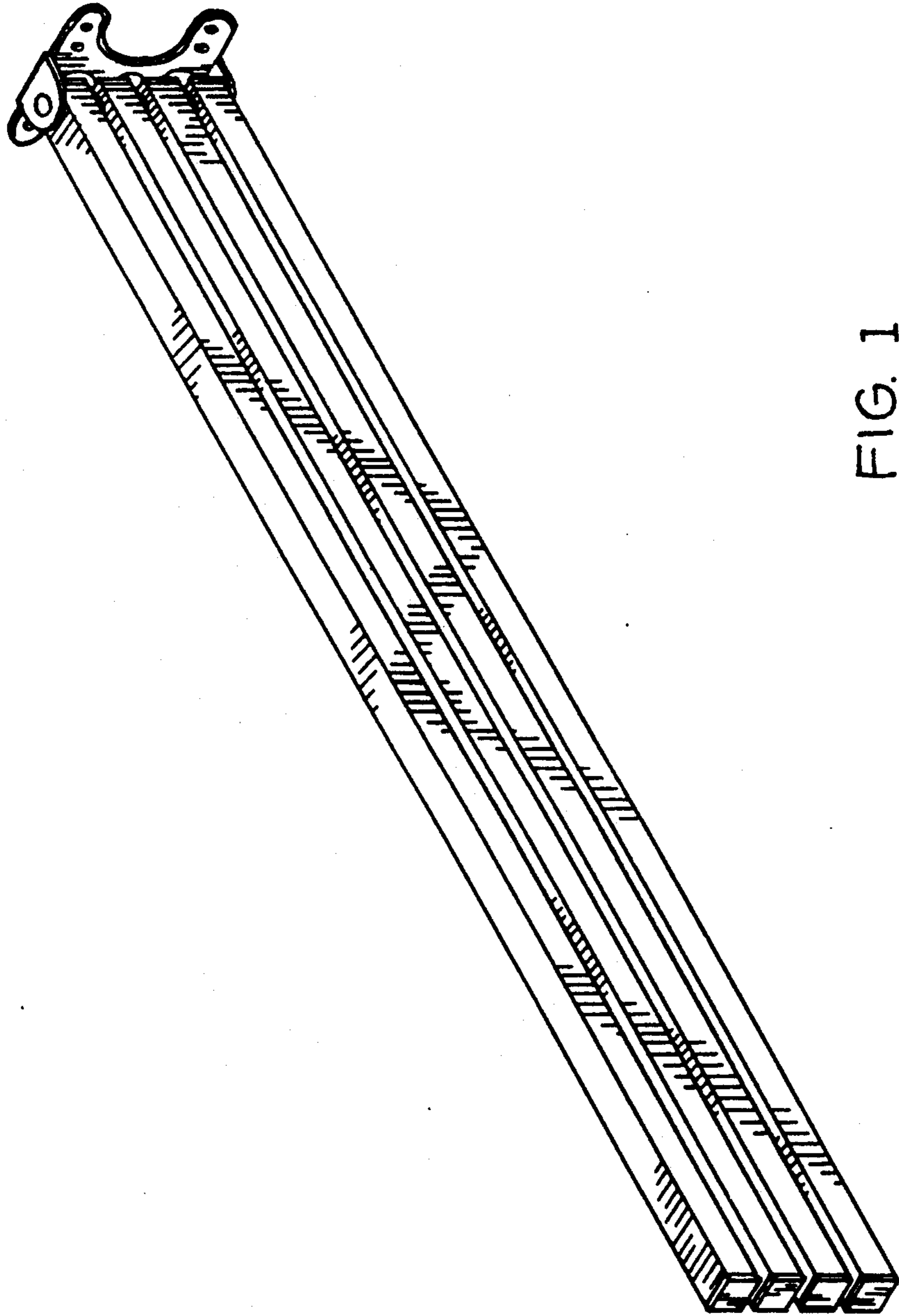

FIG. 1

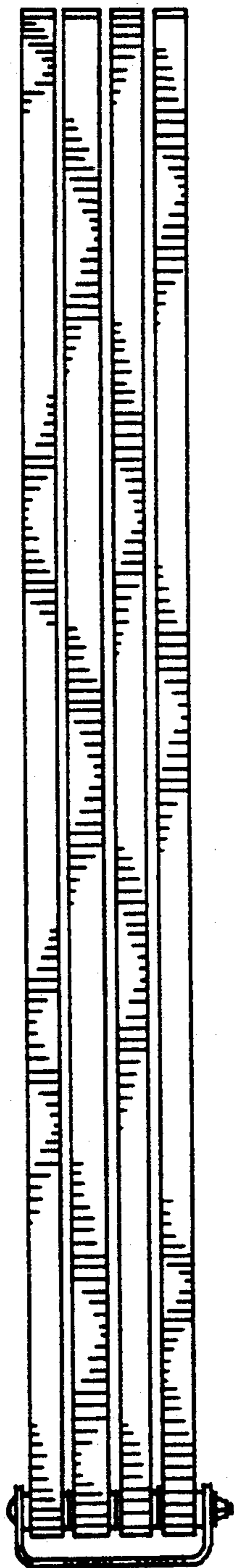

FIG. 2

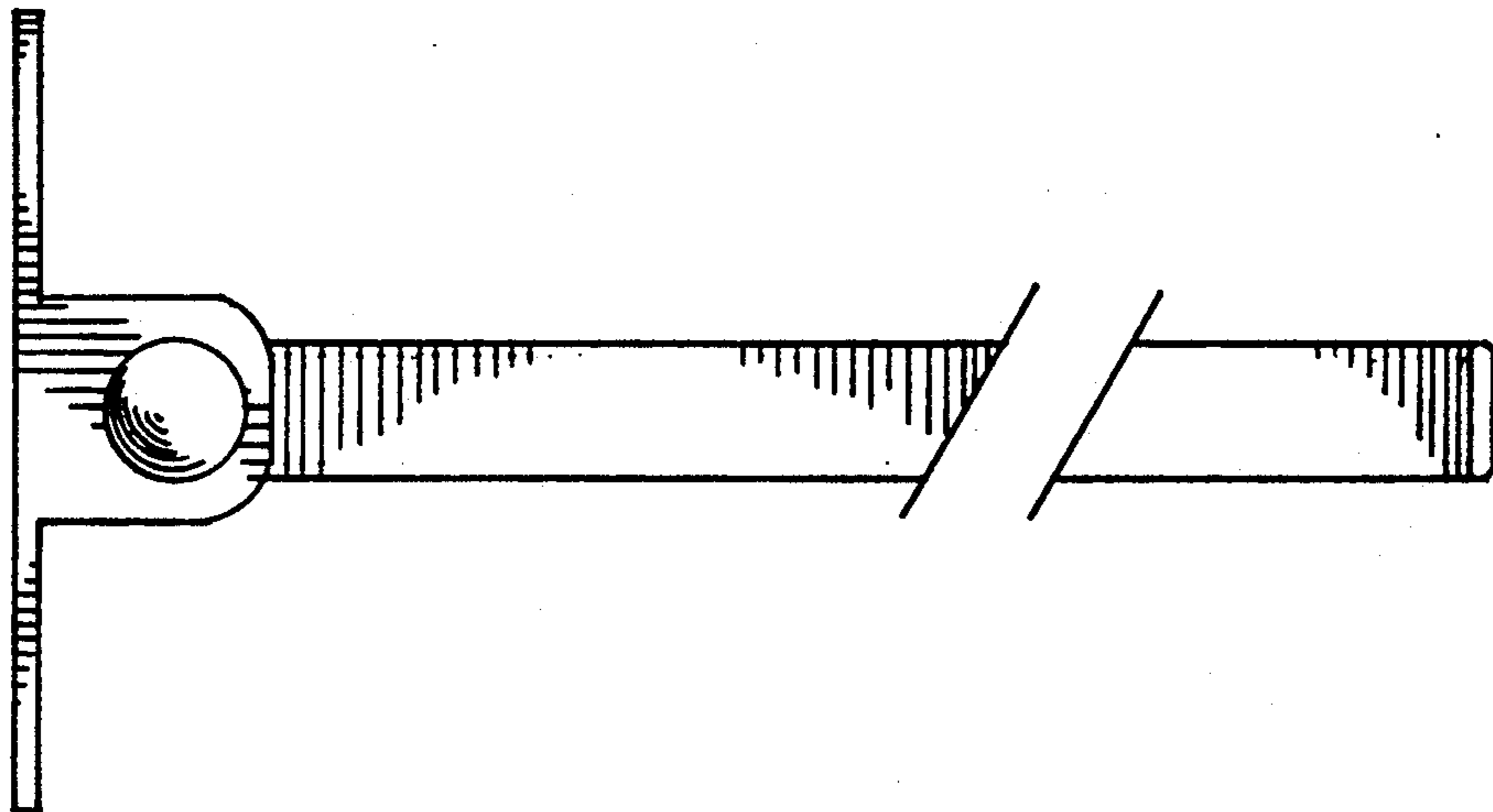

FIG. 3

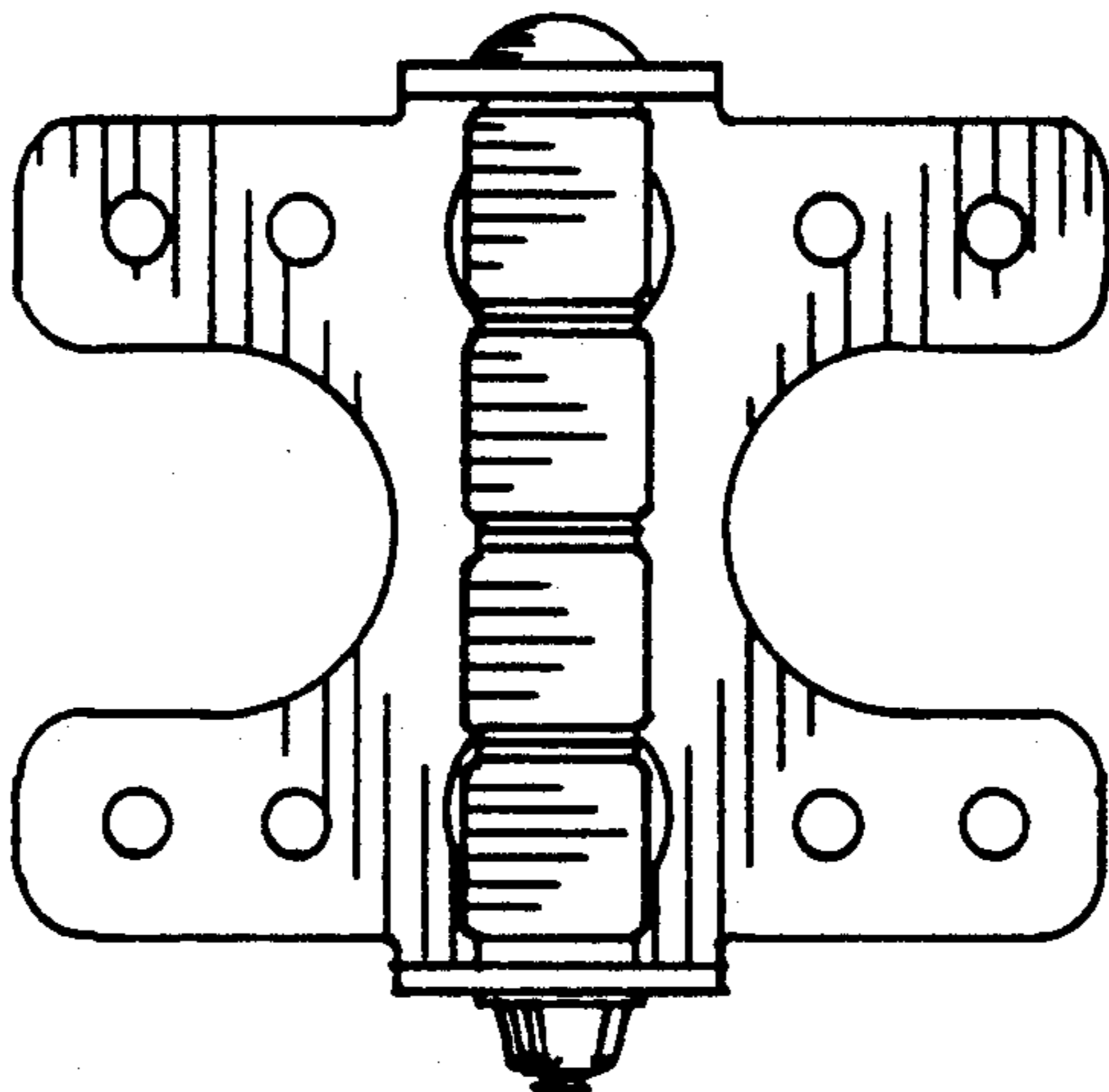

FIG. 4

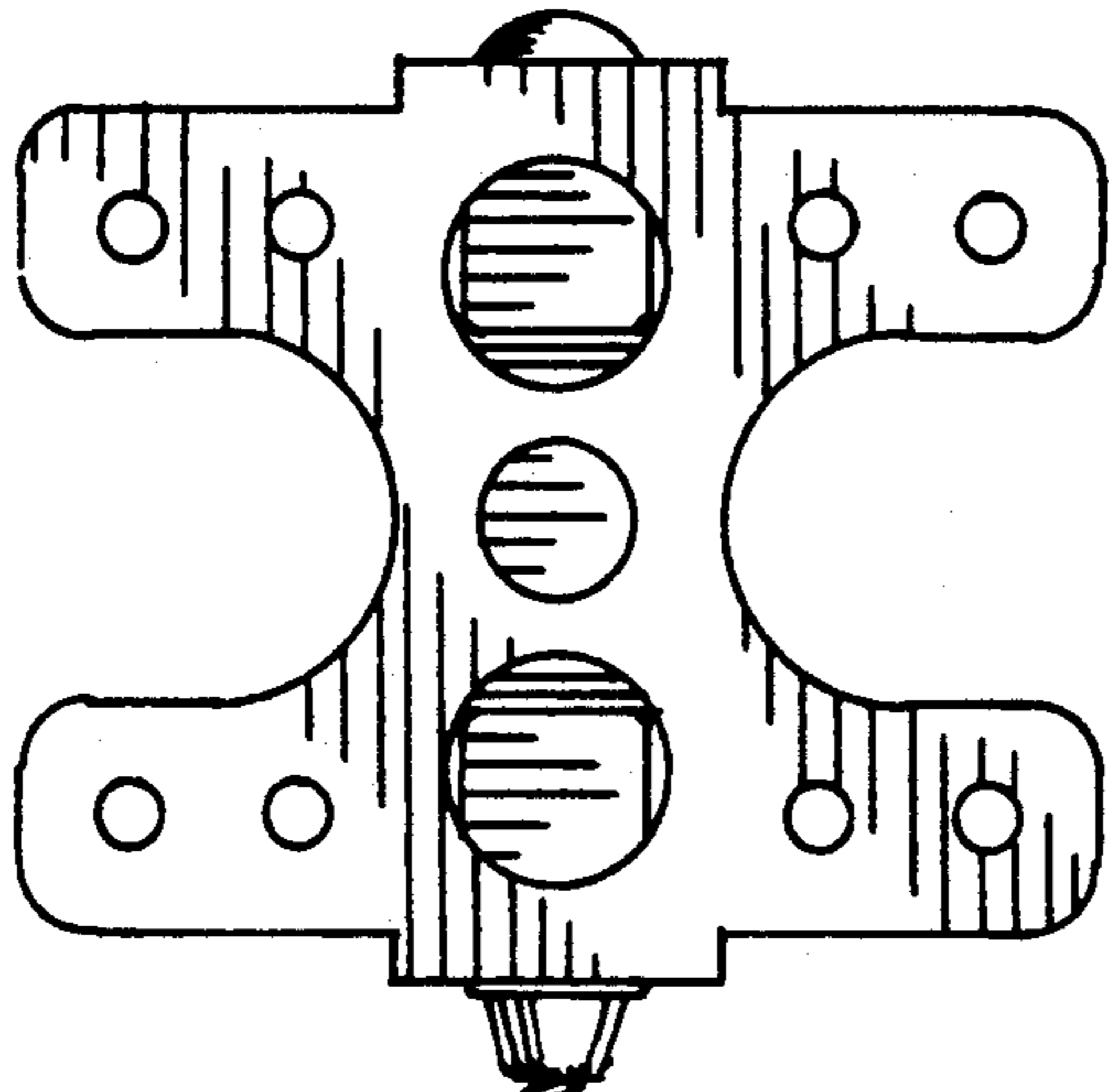

FIG. 5