



US00D338095S

United States Patent [19]

[11] Patent Number: **Des. 338,095**

Kittle et al.

[45] Date of Patent: **** Aug. 10, 1993**

[54] **SHOE UPPER**

[75] Inventors: **Christopher Kittle, Cohasset; Charles Legassie, Canton; Judith Ringel, Milton; David E. Miller, Carver, all of Mass.; James I. Agnew, Terrace, Calif.; Ralph Serna, Hingham, Mass.; Andrew R. Jones, Roslindale, Mass.; Steven F. Smith, Taunton, Mass.; Daniel Ellis, Stoughton, Mass.**

[73] Assignee: **Reebok International Ltd., Stoughton, Mass.**

[**] Term: **14 Years**

[21] Appl. No.: **1,532**

[22] Filed: **Nov. 17, 1992**

Related U.S. Application Data

[62] Division of Ser. No. 738,482, Jul. 31, 1991, Pat. No. Des. 332,860, which is a division of Ser. No. 483,435, Mar. 26, 1990, Pat. No. Des. 320,107.

[52] U.S. Cl. **D2/314; D2/310**

[58] Field of Search **D2/264, 265, 272, 308-314; 36/45, 83, 84, 88, 89, 100-107, 112-114, 132, 136**

[56] **References Cited**

U.S. PATENT DOCUMENTS

- D. 293,847 1/1988 Le et al. D2/314
- D. 294,193 2/1988 Brown et al. D2/309 X

- D. 297,181 8/1988 Selbiger et al. D2/314
- D. 298,283 11/1988 Swett et al. .
- D. 304,389 11/1989 Miller D2/310 X
- D. 304,519 11/1989 Miller .
- D. 304,877 12/1989 Miller .
- D. 305,379 1/1990 Brown et al. .
- D. 307,508 5/1990 Miller et al. .
- D. 307,509 5/1990 Kittle .
- D. 307,663 5/1990 Boucher et al. D2/314
- D. 308,745 6/1990 Brown .
- D. 309,667 8/1990 Aveni .
- D. 311,268 10/1990 Hatfield D2/314
- D. 320,107 9/1991 Legassie et al. D2/314
- D. 330,795 11/1992 Ringel Close D2/314
- D. 331,486 12/1992 Dahlsten et al. D2/314
- D. 331,829 12/1992 Kittle D2/314

Primary Examiner—Louis S. Zarfaz
Attorney, Agent, or Firm—Sterne, Kessler, Goldstein & Fox

[57] **CLAIM**

The ornamental design for a shoe upper, as shown and described.

DESCRIPTION

FIG. 1 is left side elevational view of a shoe upper showing our new design;
FIG. 2 is a right side elevational view thereof;
FIG. 3 is a top plan view thereof;
FIG. 4 is a front elevational view thereof; and,
FIG. 5 is a rear elevational view thereof.
The broken line showing of a shoe sole in the figures is environmental only and forms no part of the claimed design.

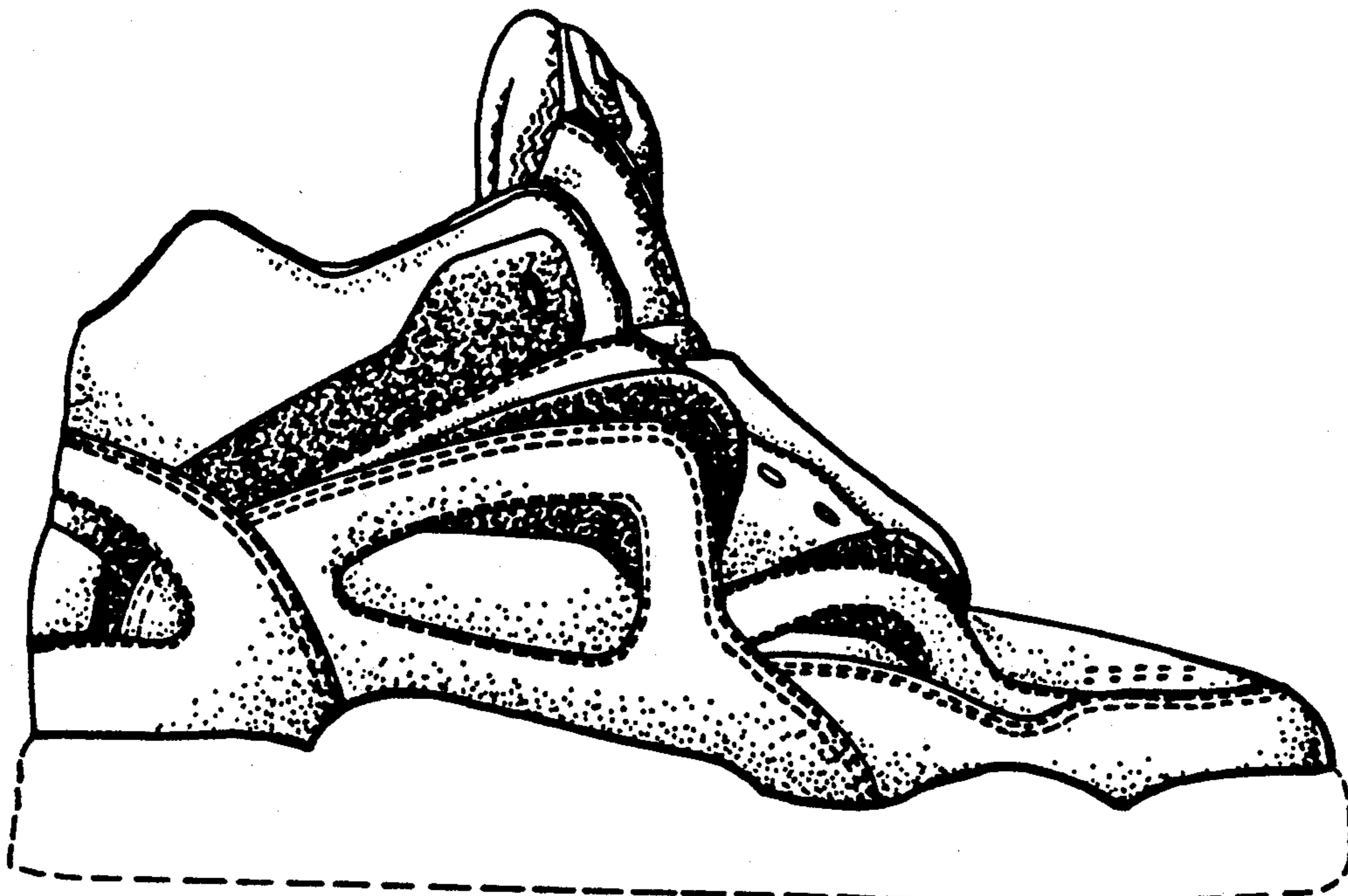

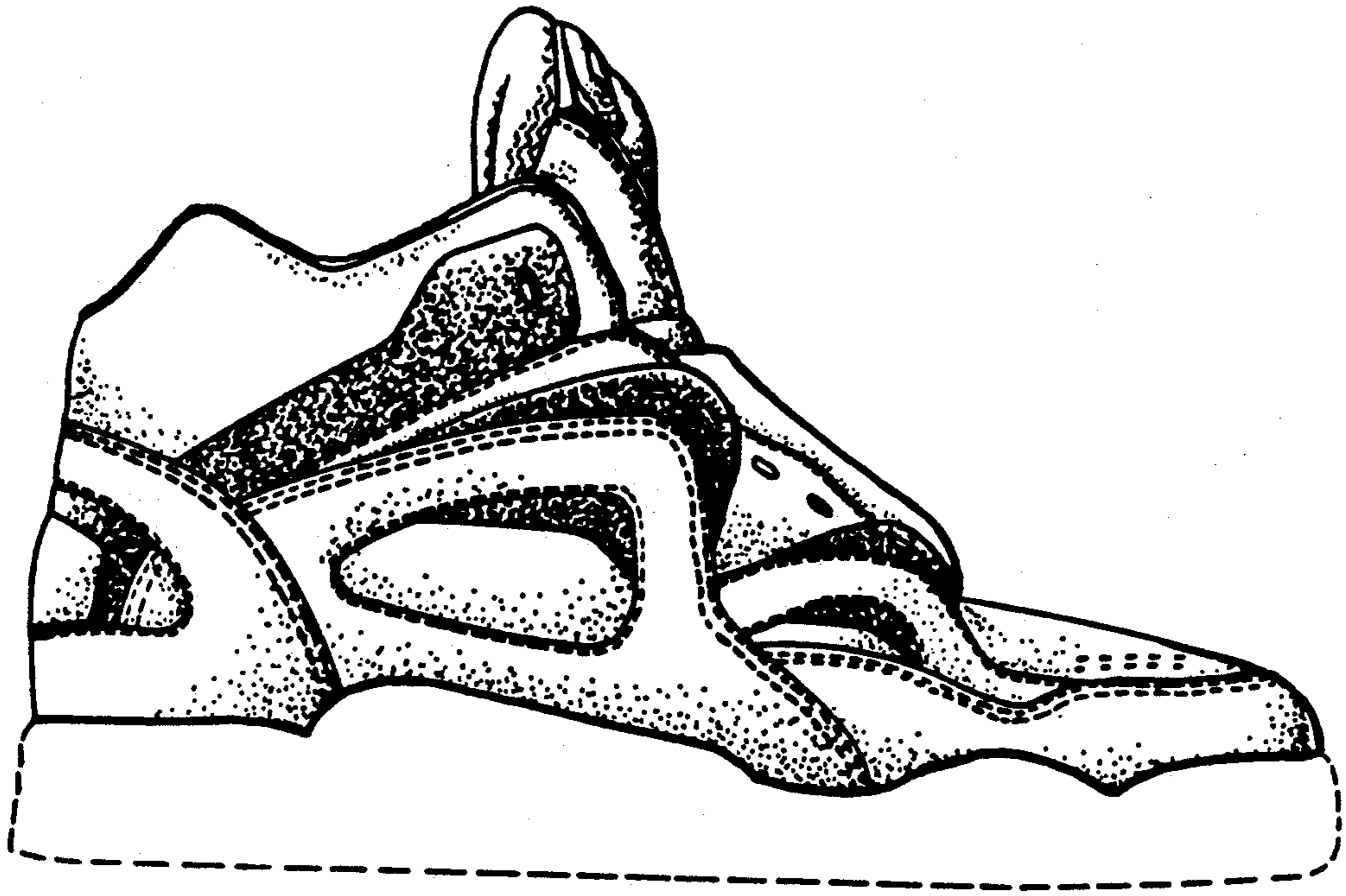

FIG. 1



FIG. 2

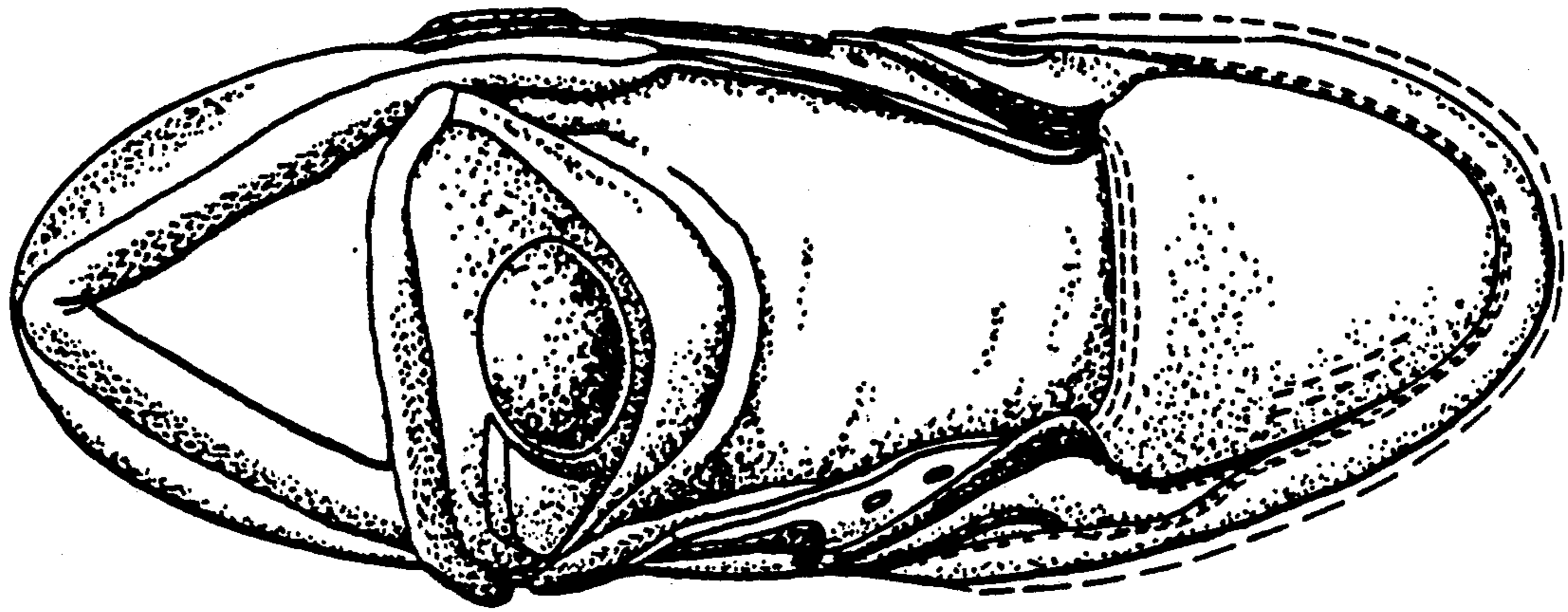

FIG. 3

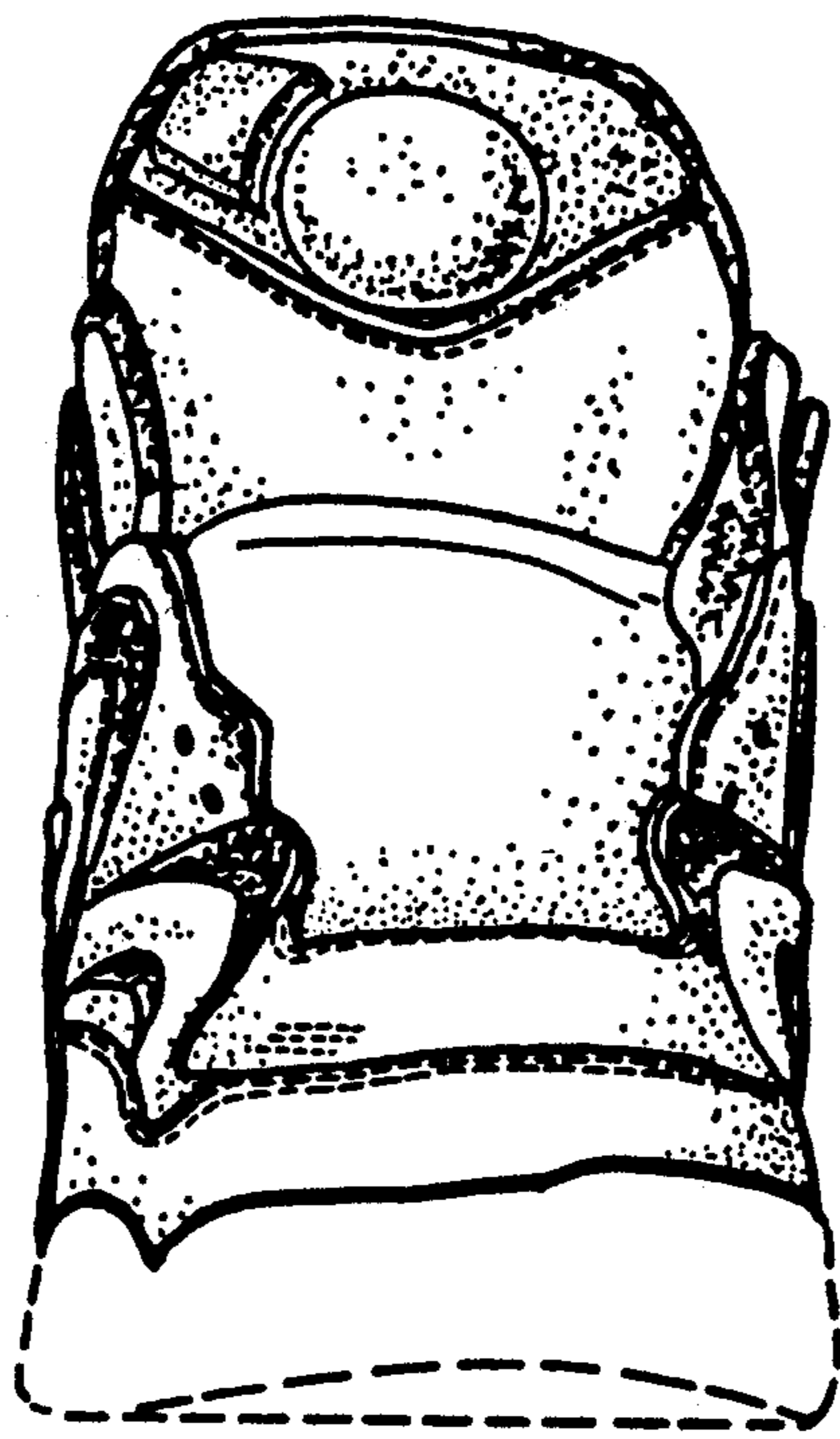

FIG. 4

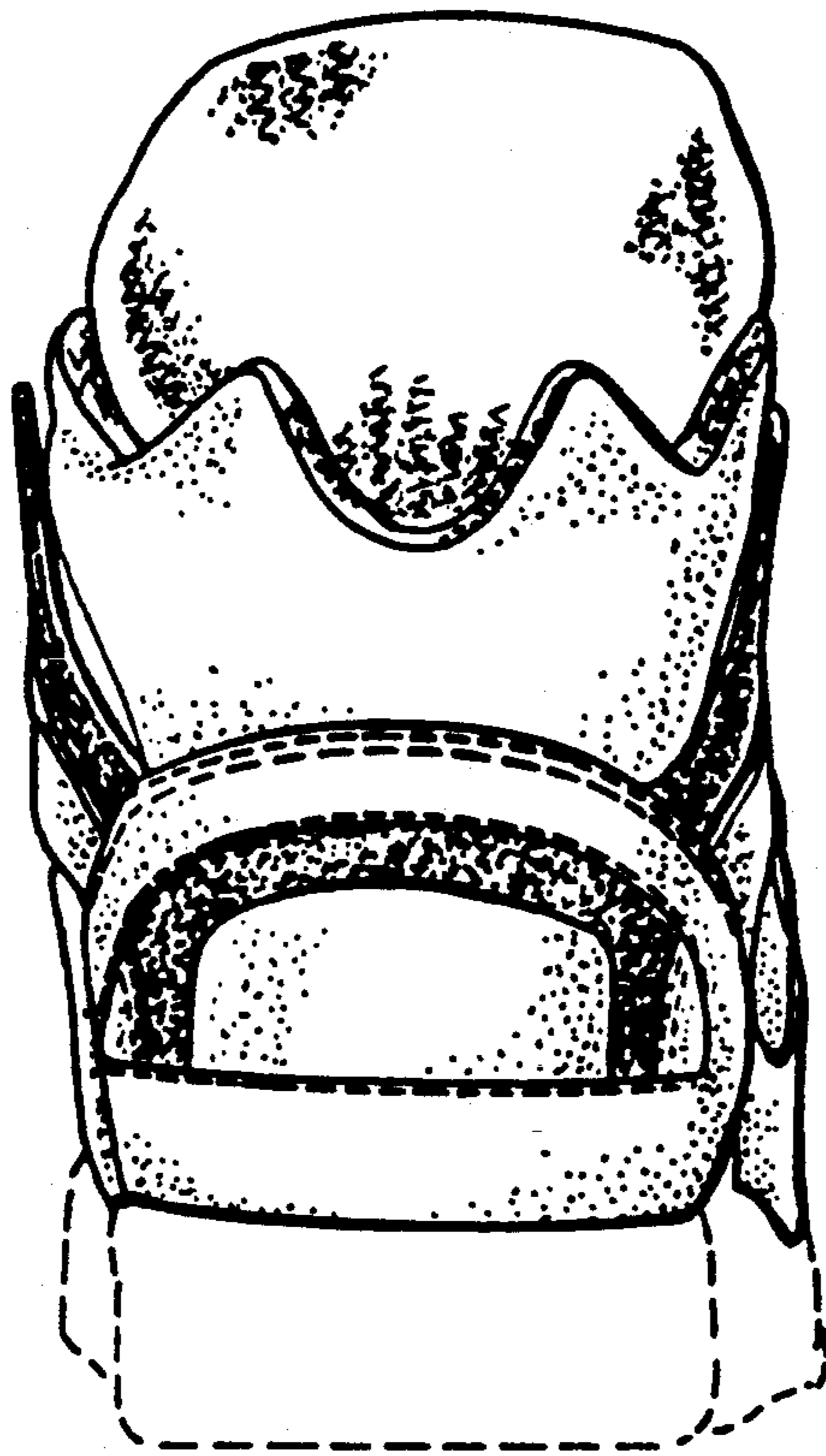

FIG. 5