



US00D338027S

# United States Patent [19]

[11] Patent Number: **Des. 338,027**

**Ushiyama**

[45] Date of Patent: **\*\* Aug. 3, 1993**

[54] **BINOCULAR**

[75] Inventor: **Takashi Ushiyama, Tokyo, Japan**

[73] Assignee: **Copitar Co., Ltd., Tokyo, Japan**

[\*\*] Term: **14 Years**

[21] Appl. No.: **642,379**

[22] Filed: **Jan. 17, 1991**

[30] **Foreign Application Priority Data**

Jul. 20, 1990 [JP] Japan ..... 2-24362

[52] U.S. Cl. .... **D16/133**

[58] Field of Search ..... D16/133; 359/404, 407,  
359/408, 410, 411, 413, 414, 417, 418, 421, 422,  
579, 554, 555, 556

[56] **References Cited**

### U.S. PATENT DOCUMENTS

- D. 288,830 3/1987 Obara ..... D16/133
- D. 295,981 5/1988 Hilko ..... D16/133
- D. 311,748 10/1990 Kwon ..... D16/133

*Primary Examiner*—A. Hugo Word  
*Assistant Examiner*—Doris V. Coles  
*Attorney, Agent, or Firm*—Oblon, Spivak, McClelland,  
Maier & Neustadt

### [57] CLAIM

The ornamental design for a binocular, as shown and described.

### DESCRIPTION

FIG. 1 is a top plan view of a binocular showing my new design;  
FIG. 2 is a bottom plan view thereof;  
FIG. 3 is a front elevational view thereof;  
FIG. 4 is a right side elevational view thereof;  
FIG. 5 is a rear elevational view thereof;  
FIG. 6 is a rear elevational view thereof in which eye-pieces are moved;  
FIG. 7 is a front perspective view of a binocular as viewed from the upper right side thereof; and,  
FIG. 8 is a rear perspective view of a binocular as viewed from the lower left side thereof.

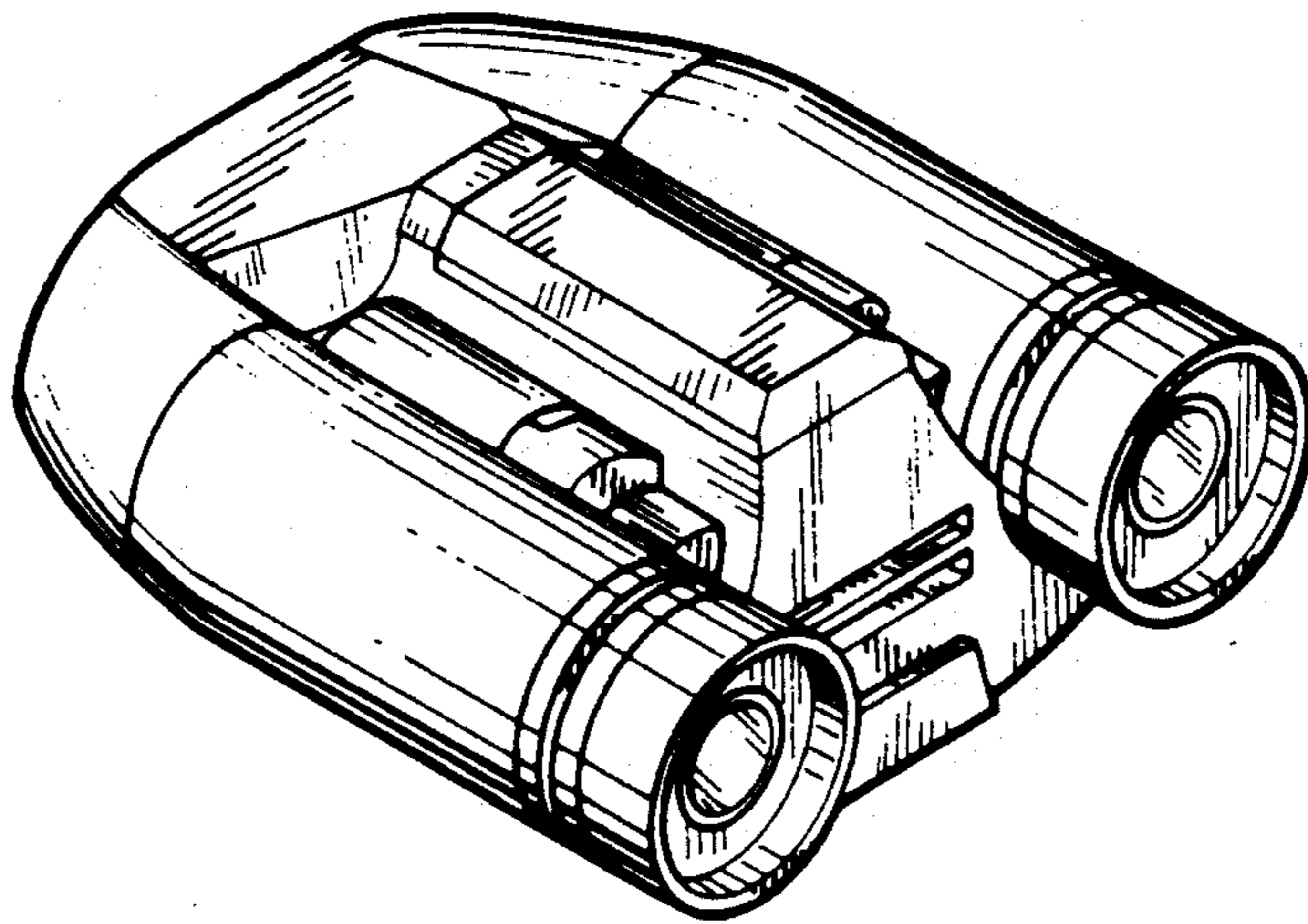

FIG. 1

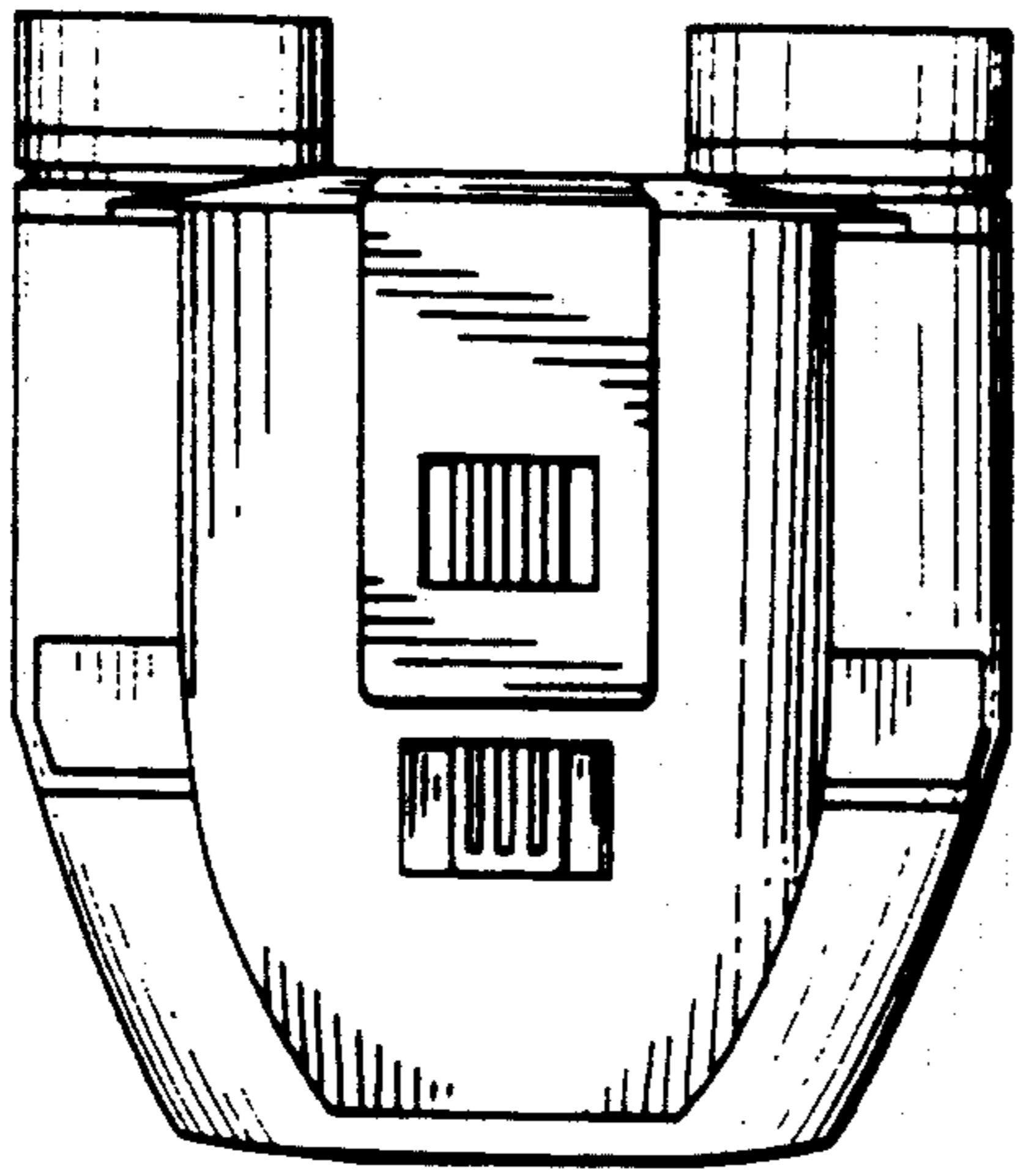

FIG. 2

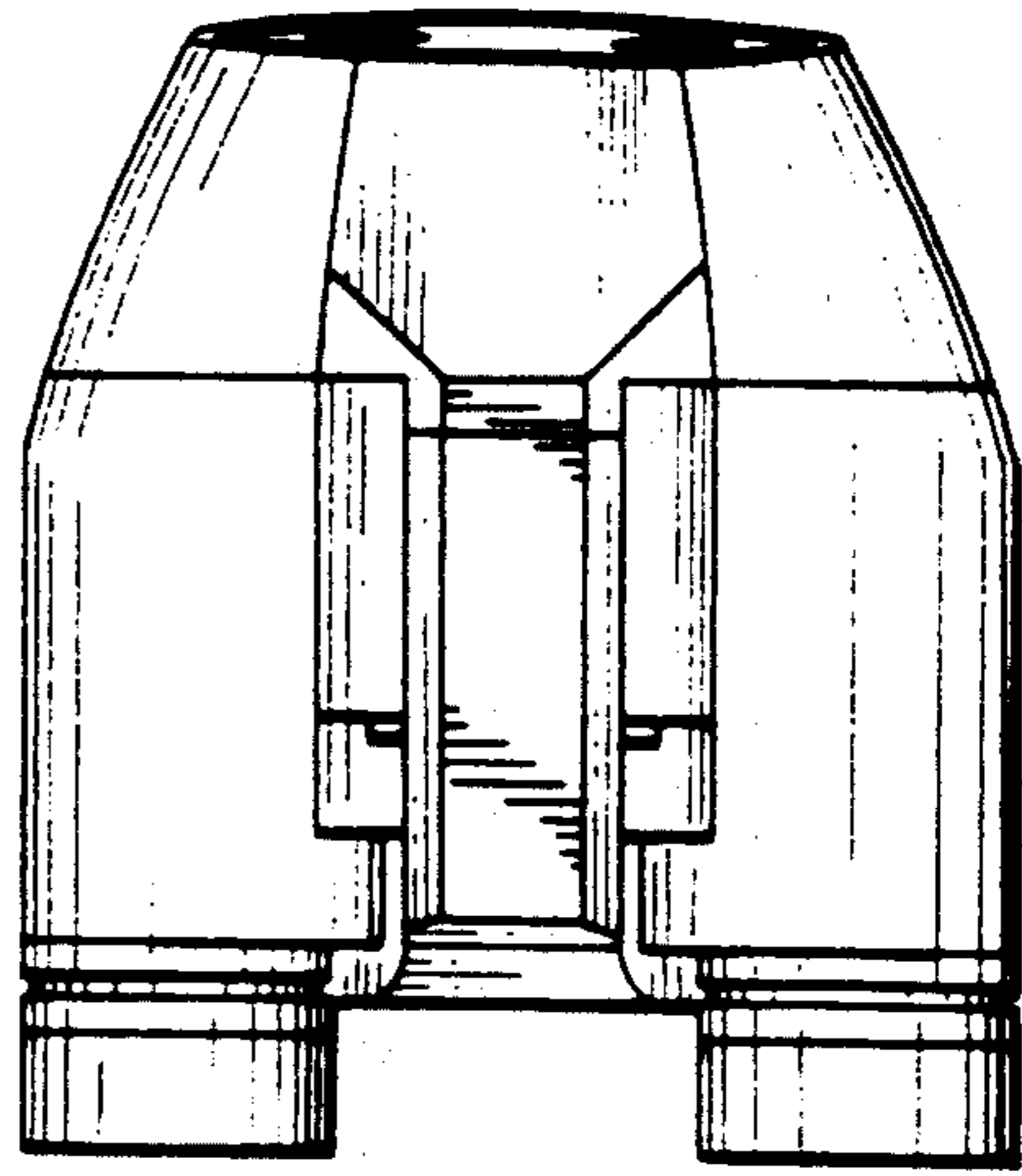

FIG. 3

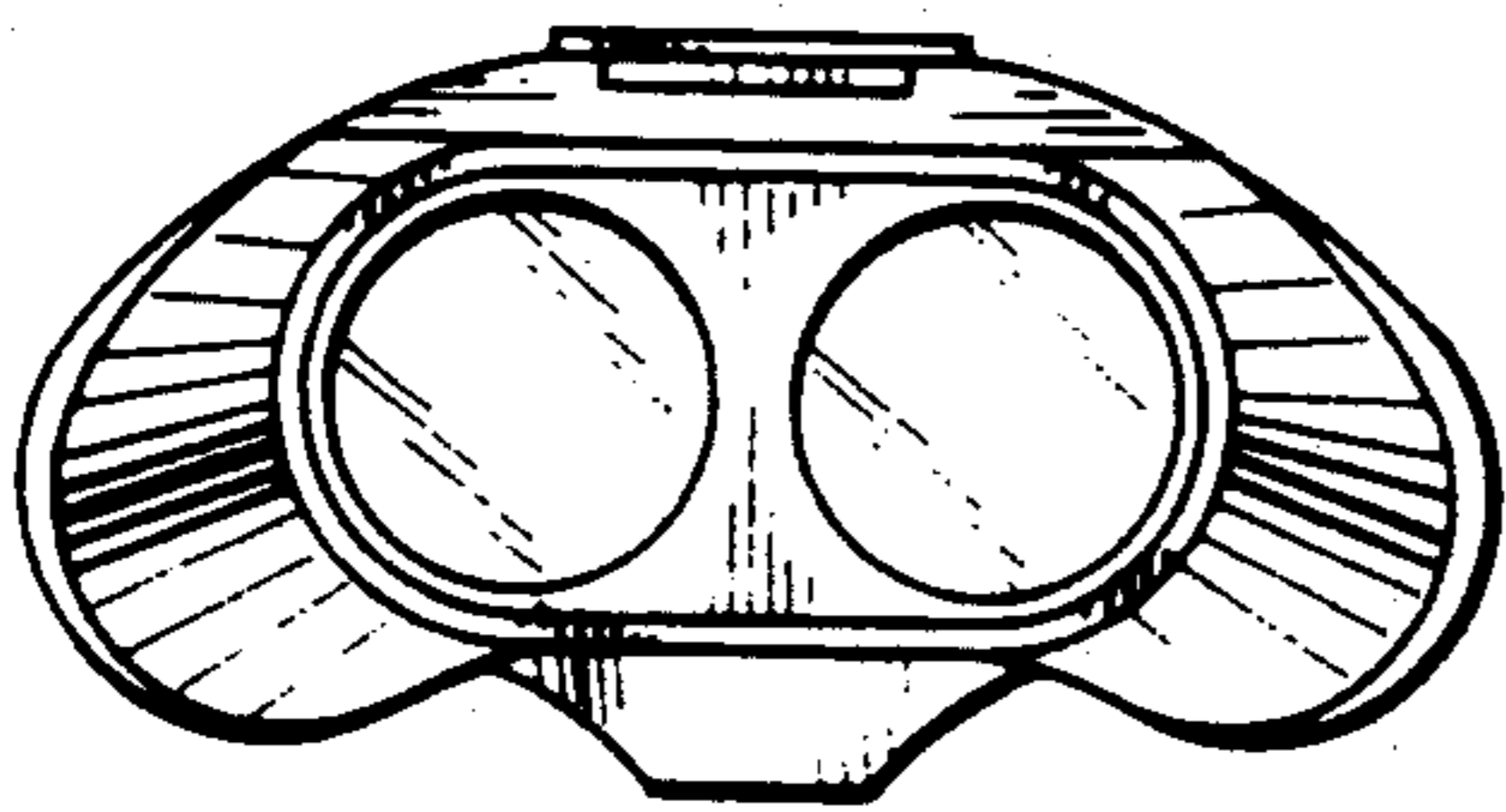

FIG. 4

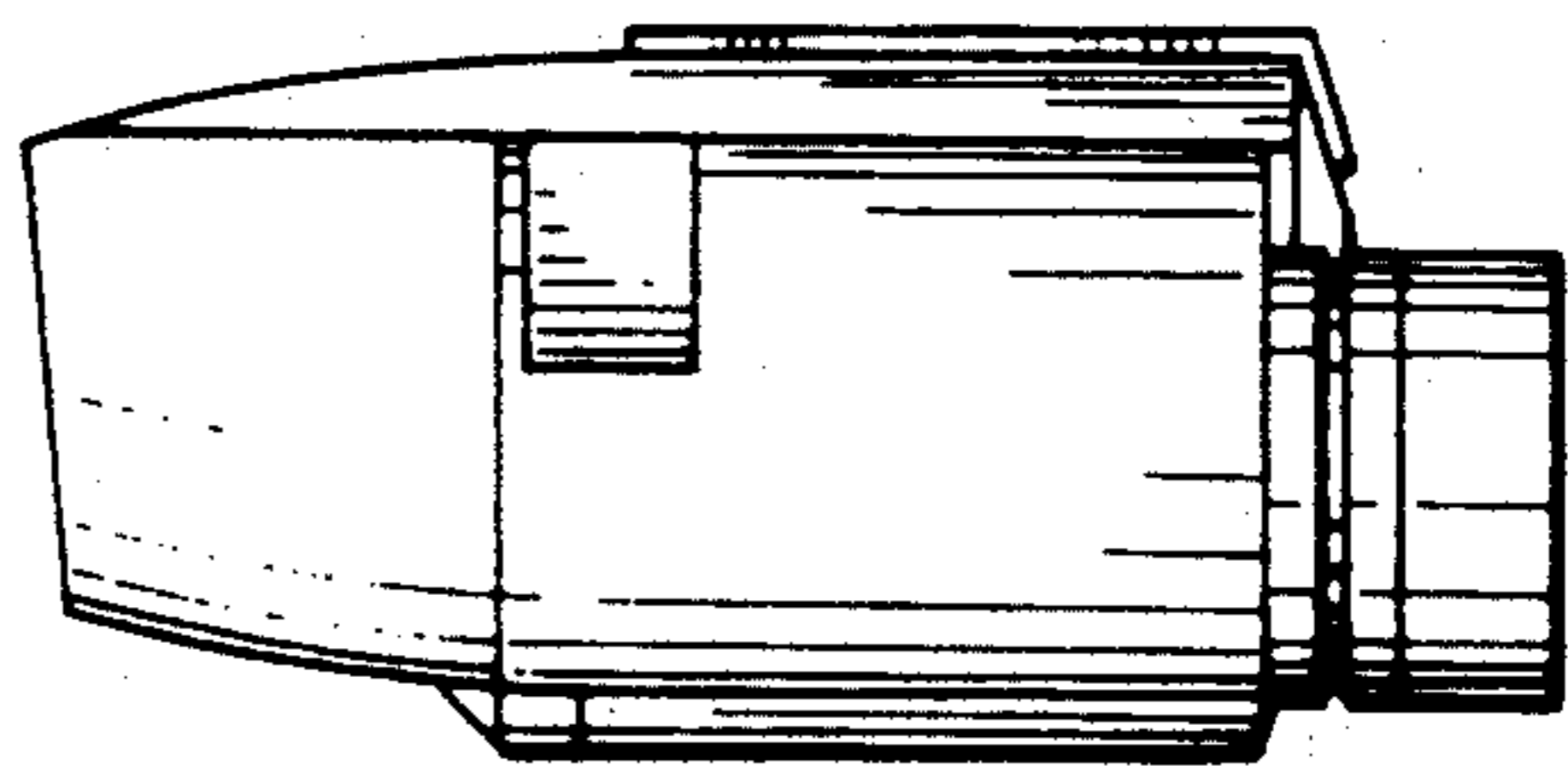

FIG. 5

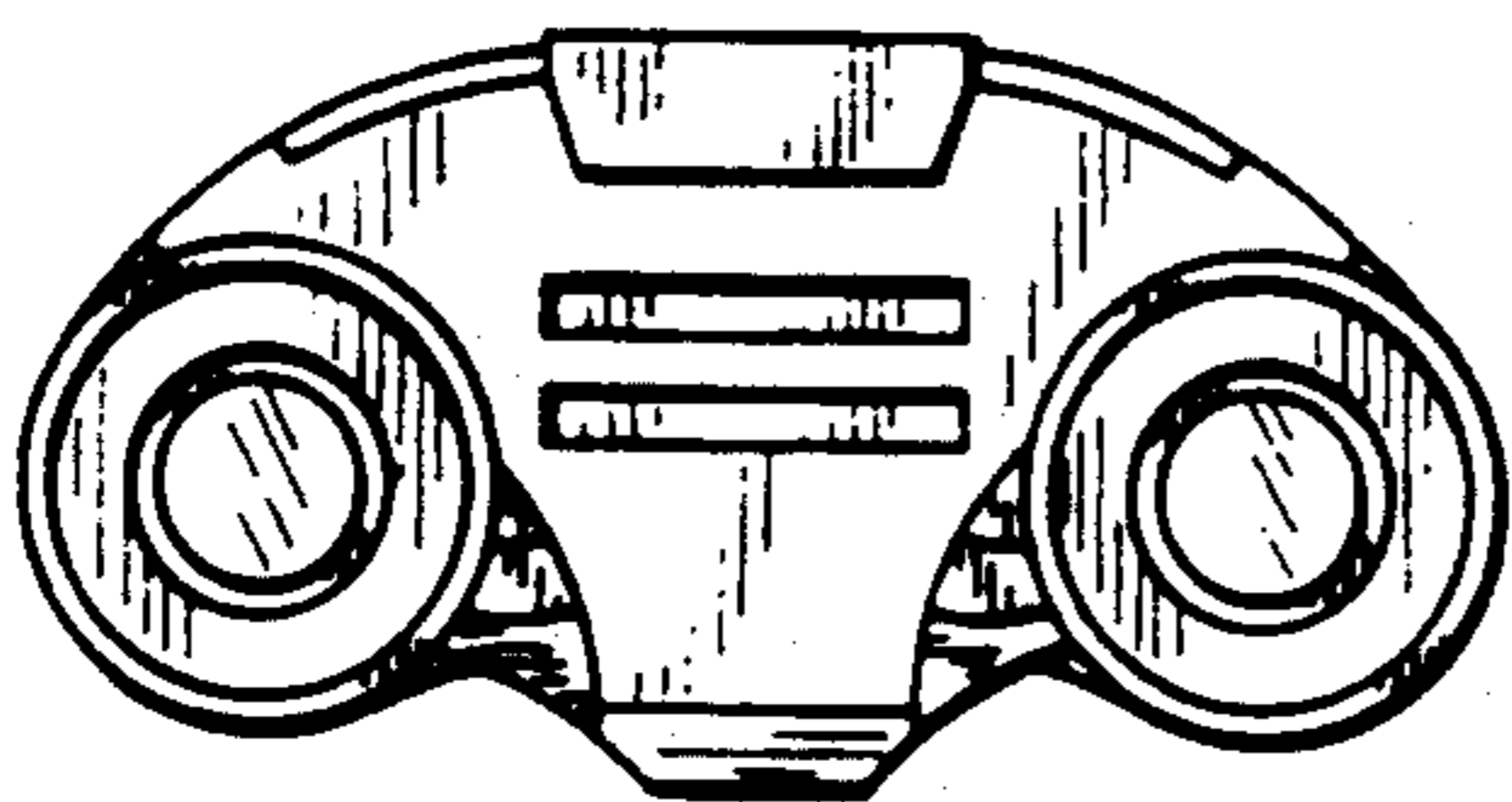

FIG. 6

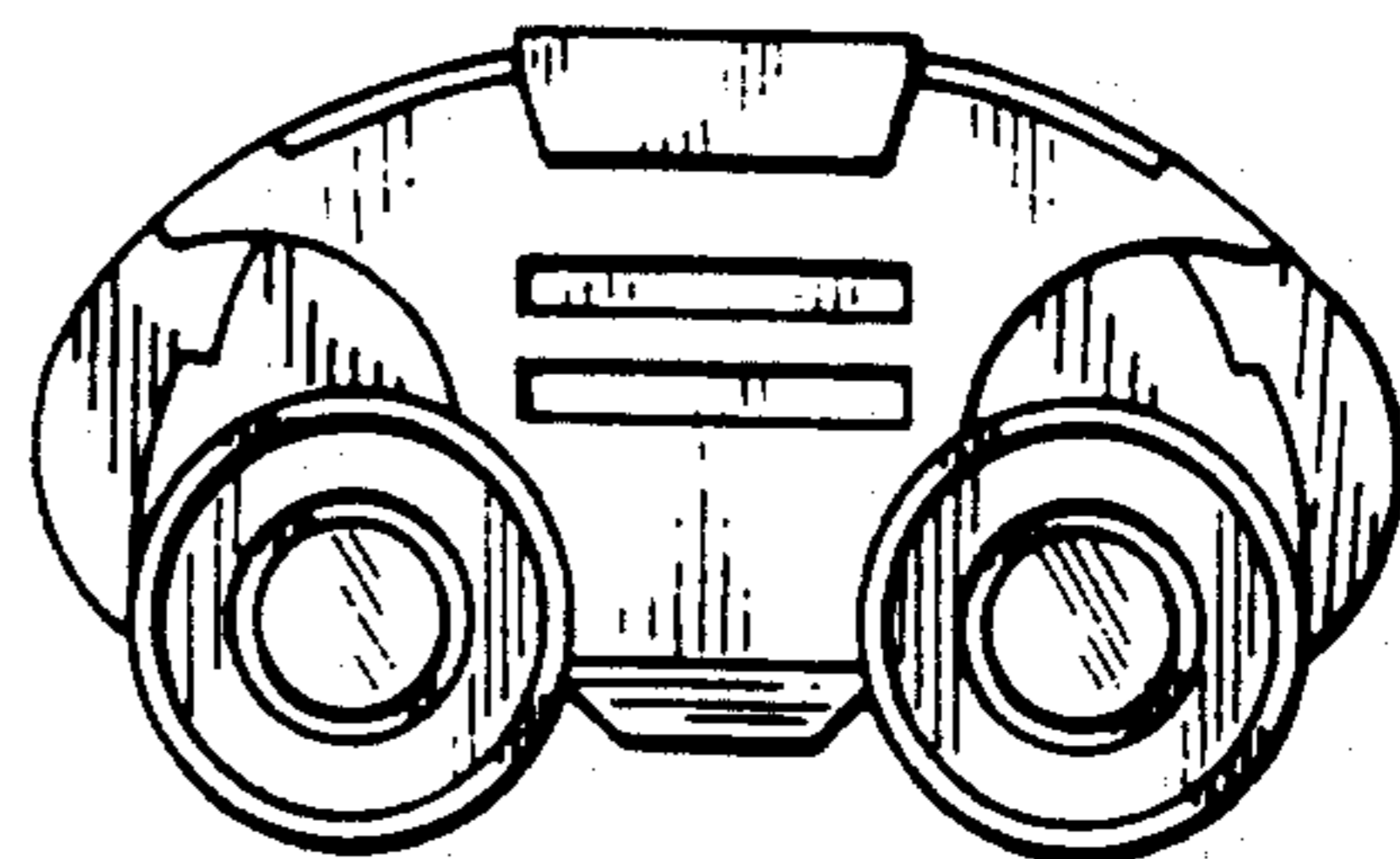

FIG. 7

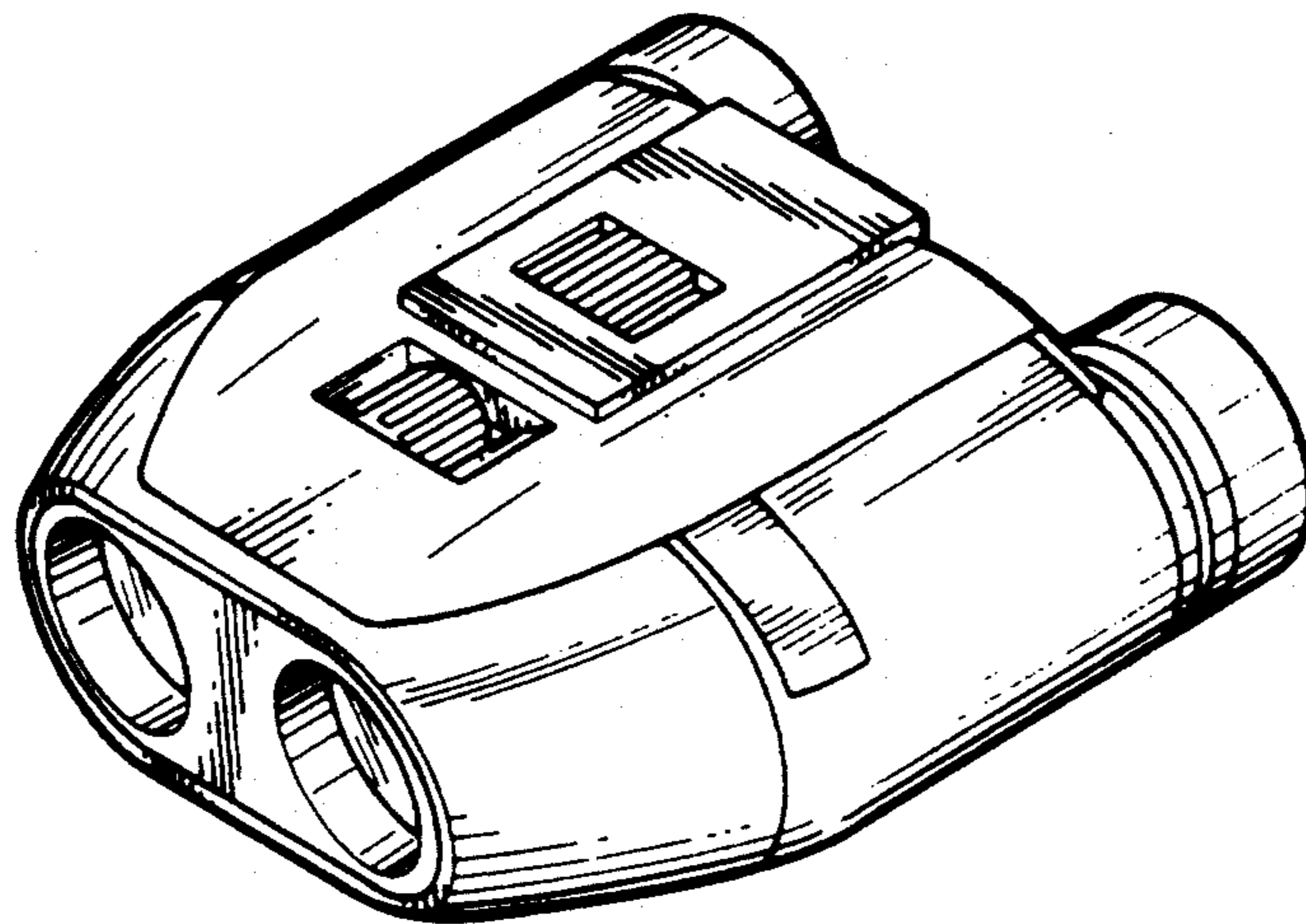

FIG. 8

