



US00D337976S

# United States Patent [19]

[11] Patent Number: **Des. 337,976**

**Adam et al.**

[45] Date of Patent: **\*\* Aug. 3, 1993**

[54] **TIRE TREAD AND BUTTRESS**

[75] Inventors: **Georges V. Adam, Bissen; Georges G. Feider, Petange**, both of Luxembourg

[73] Assignee: **The Goodyear Tire & Rubber Company**, Akron, Ohio

[\*\*] Term: **14 Years**

[21] Appl. No.: **747,229**

[22] Filed: **Aug. 16, 1991**

[52] U.S. Cl. .... **D12/142**

[58] Field of Search ..... **D12/141-143, D12/146-148; 152/209 R, 209 B, 209 D**

[56] **References Cited**

**U.S. PATENT DOCUMENTS**

- D. 295,733 5/1988 Adam et al. .... D12/143
- D. 311,886 11/1990 Covert et al. .... D12/146

**OTHER PUBLICATIONS**

1989 Tread Design Guide, P156, Dean Steel Radial

Low Profile Tire, Second Tire in From Bottom Left Side of Page.

*Primary Examiner*—James M. Gandy  
*Attorney, Agent, or Firm*—T. P. Lewandowski

[57] **CLAIM**

The ornamental design for a tire tread and buttress, as shown and described.

**DESCRIPTION**

FIG. 1 is a perspective view of a tire tread and buttress showing our new design; FIG. 2 is a front elevational view thereof; FIG. 3 is a side elevational view thereof; and, FIG. 4 is an enlarged fragmentary front elevational view thereof.

The pattern is understood to be repeated uniformly throughout the circumference of the tire tread and buttress.

The broken line showing of the tire sidewalls in FIGS. 1 and 3 of the drawing is for illustrative purposes only and forms no part of the claimed design.

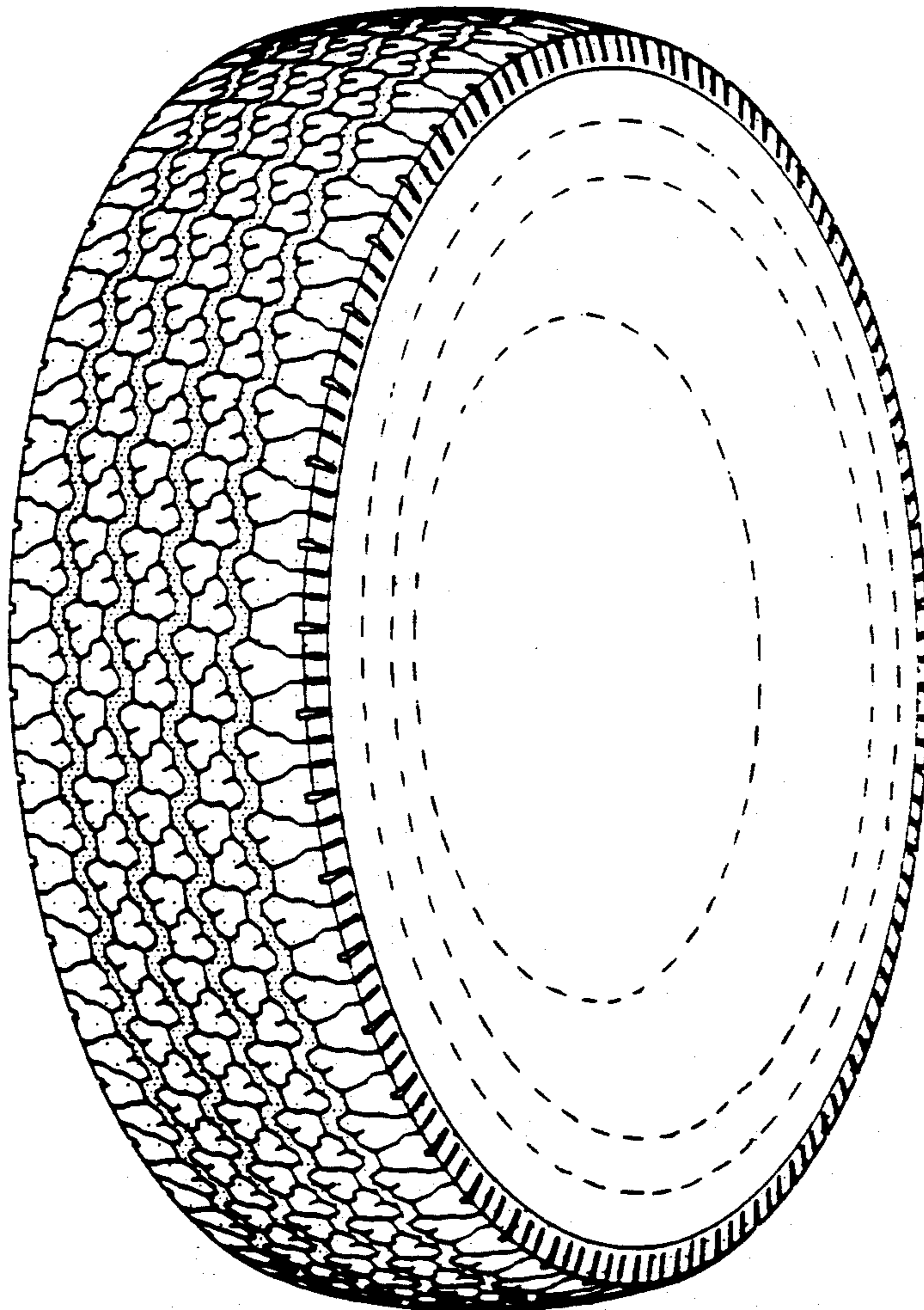

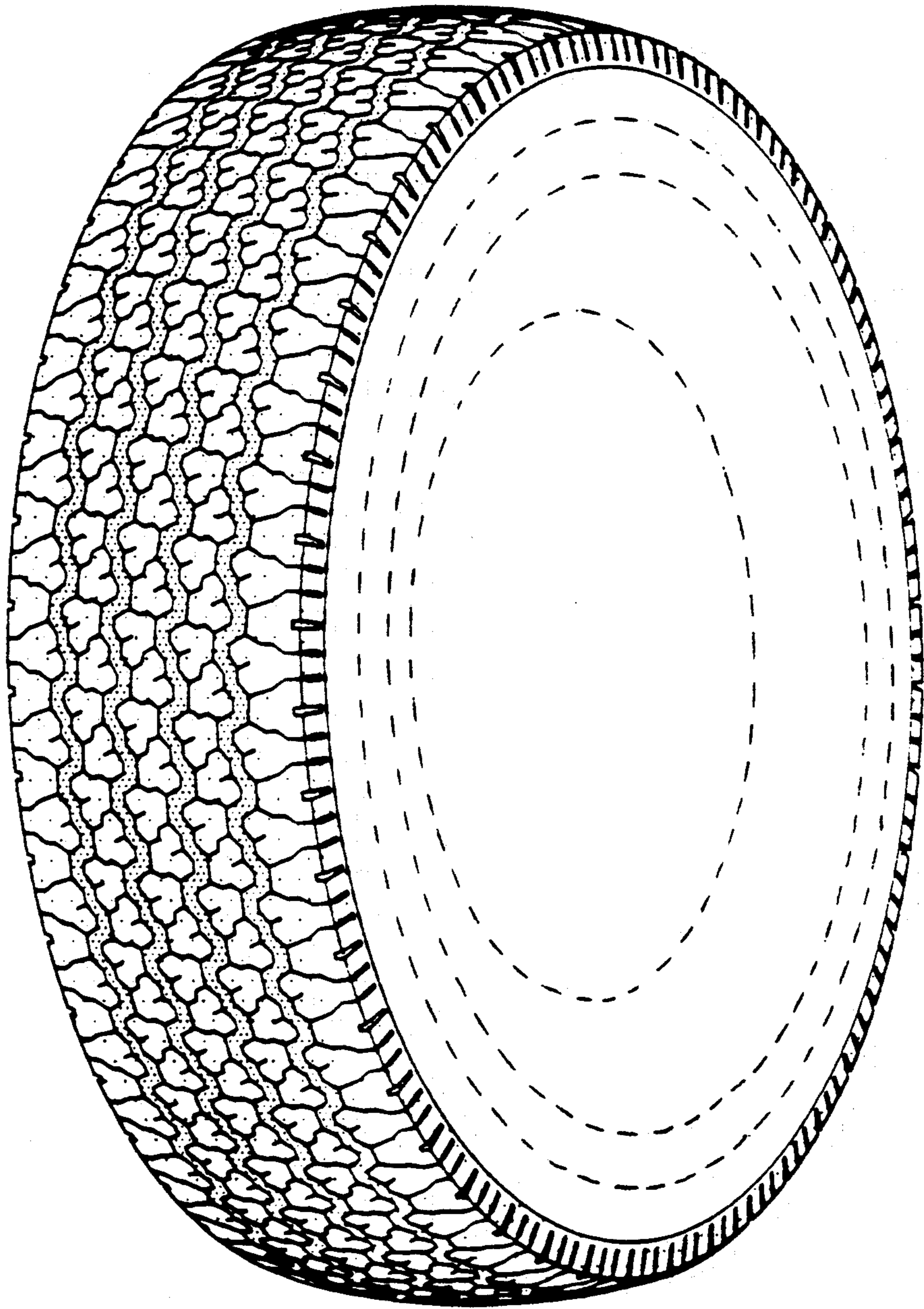

FIG-1

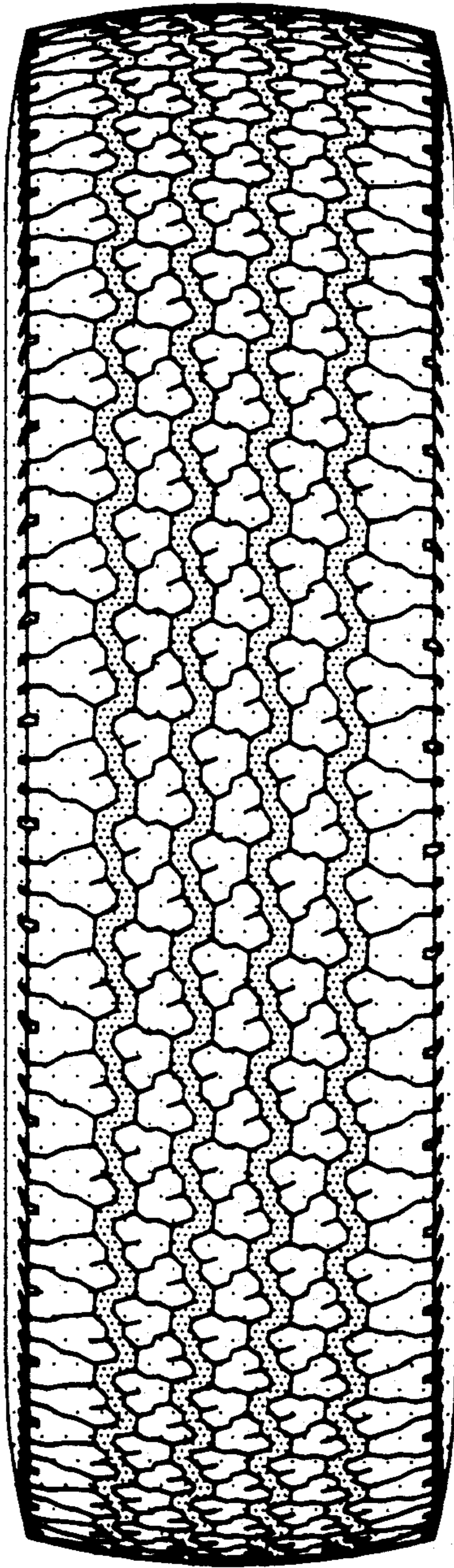

FIG-2

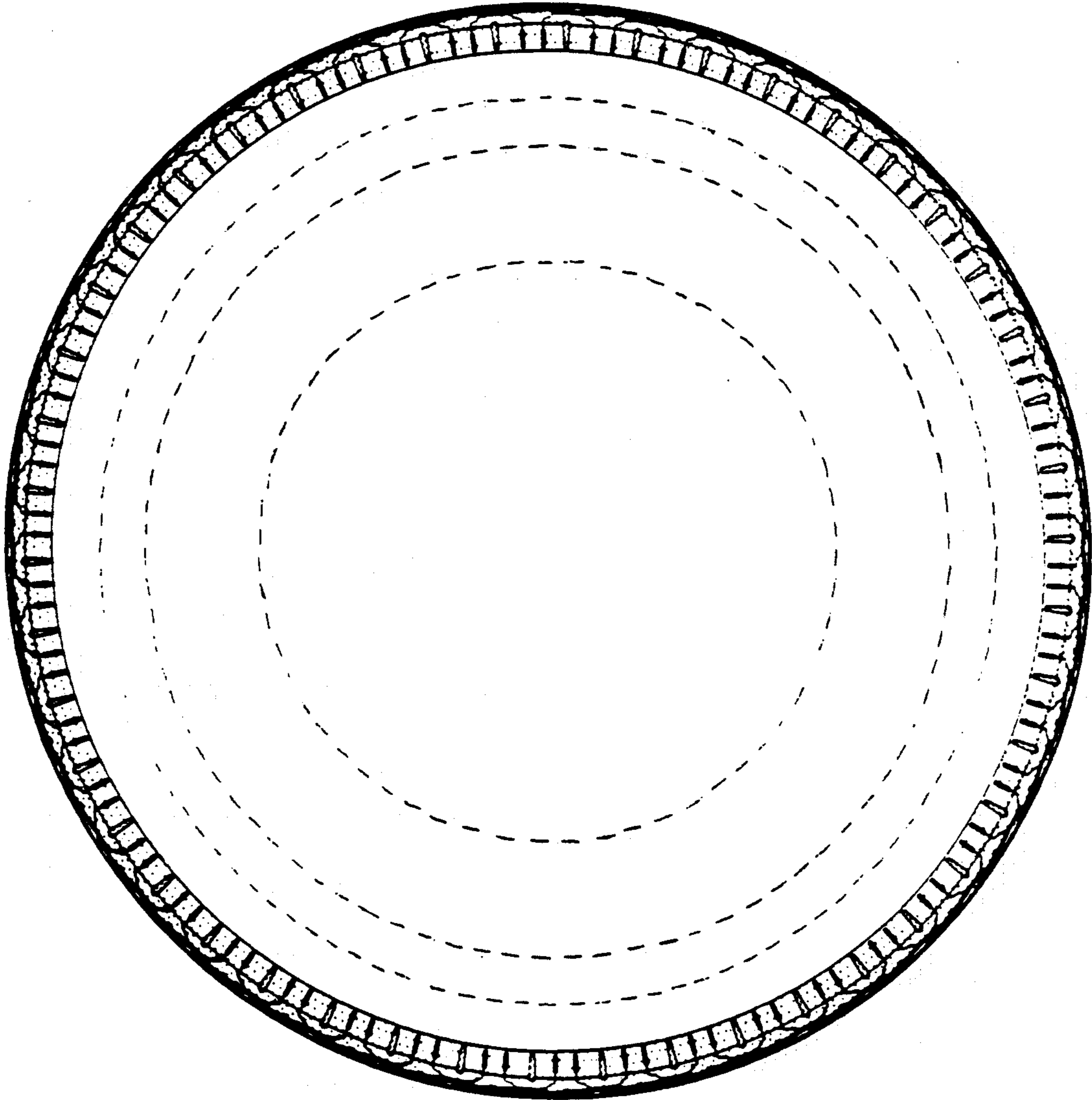

FIG-3

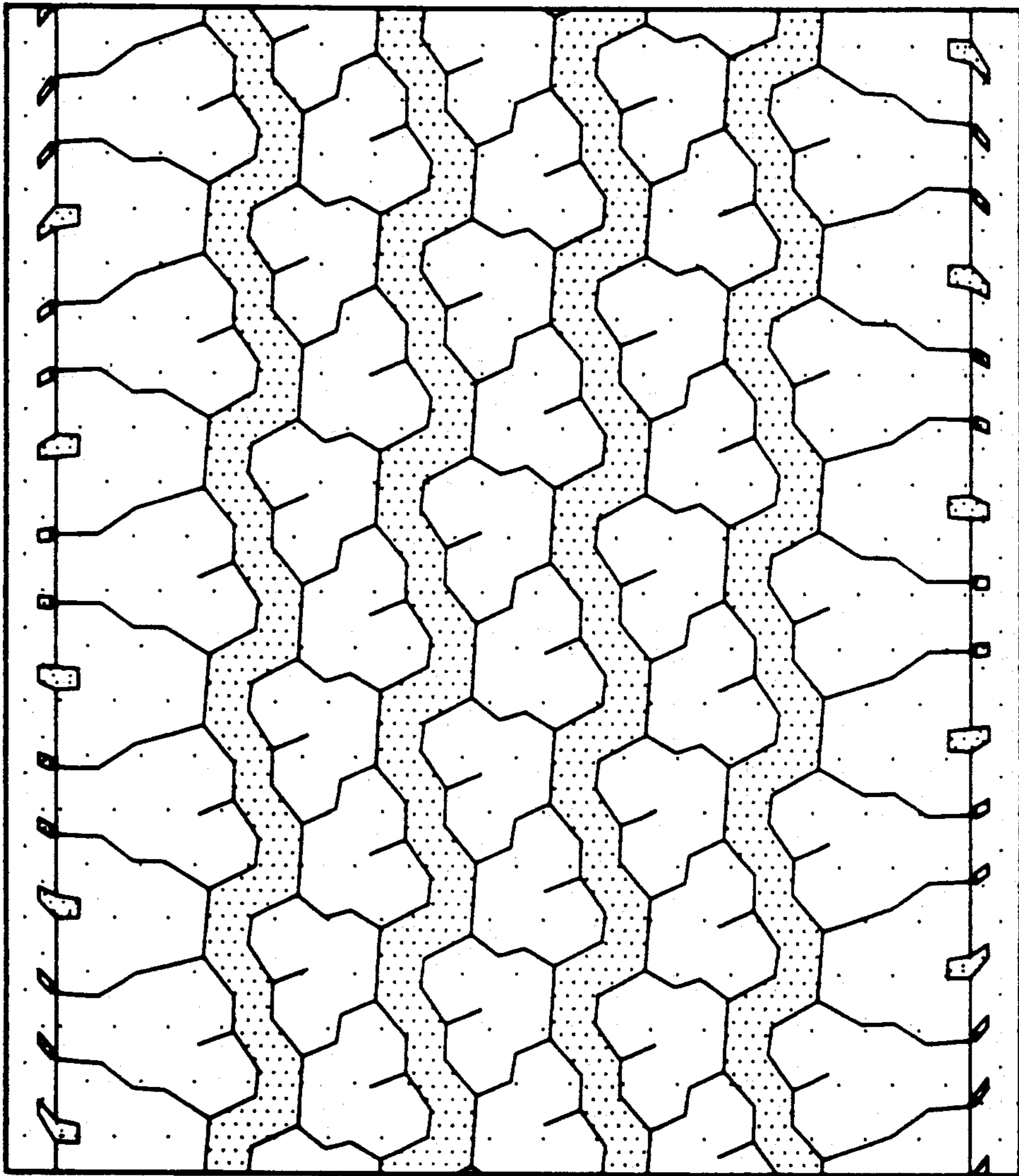

FIG-4