



US00D337940S

# United States Patent [19]

[11] Patent Number: **Des. 337,940**

**Aquino**

[45] Date of Patent: **\*\* Aug. 3, 1993**

[54] **STORAGE RECEPTACLE**

4,434,890 3/1984 Sieck et al. .... 206/45.19 X

[75] Inventor: **Richard L. Aquino**, Fort Lee, N.J.

**OTHER PUBLICATIONS**

[73] Assignee: **S.A. Richards, Inc.**, Fort Lee, N.J.

Walter Drake & Sons—Direct Mail Catalog—p. 16.

[\*\*] Term: **14 Years**

Lillian Vernon—Direct Mail Catalog, 1991.

[21] Appl. No.: **736,113**

Light Impression—Catalog, p. 6.

[22] Filed: **Jul. 26, 1991**

*Primary Examiner*—Bernard Ansher

[52] U.S. Cl. .... **D9/341; D9/432; D9/423**

*Assistant Examiner*—Prabhakar Deshmukh

[58] **Field of Search** ..... **D9/432, 433, 346, 341, D9/347, 337, 456, 455; D19/75, 86, 90, 91, 92; 206/425, 449; 220/524, 45.19; 229/120.02, 120.03, 120.33, 130**

*Attorney, Agent, or Firm*—Gottlieb, Rackman & Reisman

[57] **CLAIM**

The ornamental design for the storage receptacle, as shown and described.

[56] **References Cited**

**DESCRIPTION**

**U.S. PATENT DOCUMENTS**

473,702	4/1892	Kepner	.....	229/120.33
2,081,419	5/1937	Benschoter	.....	229/120.02 X
2,089,067	8/1937	Myers	.....	229/120.03 X
2,994,465	8/1961	Kauffeld	.....	229/120.03 X
3,092,301	6/1963	Selle	.....	229/120.03 X
4,116,330	9/1978	Ellis	.....	206/806 X
4,377,252	3/1983	Schillinger	.....	229/120.03
4,398,661	8/1983	Schillinger	.....	229/120.03 X

FIG. 1 is a perspective view of a storage receptacle showing my new design;

FIG. 2 is a top plan view thereof;

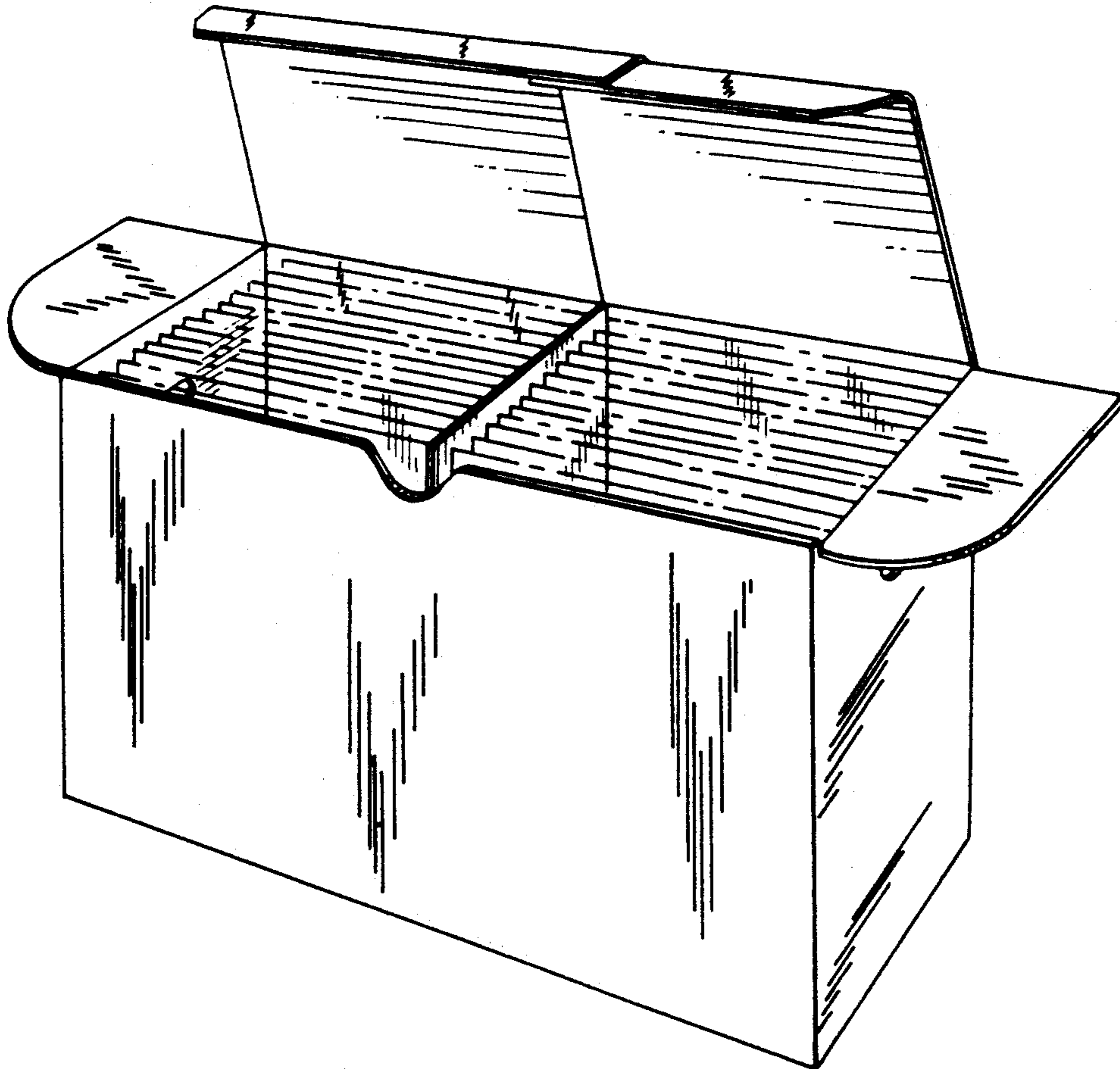
FIG. 3 is a front elevational view thereof;

FIG. 4 is a side elevational view thereof;

FIG. 5 is a rear elevational view thereof; and,

FIG. 6 is a bottom plan view thereof.

The dash lines are intended to represent fold lines. The broken line showing of cards is for illustrative purpose only and forms no part of the claim.



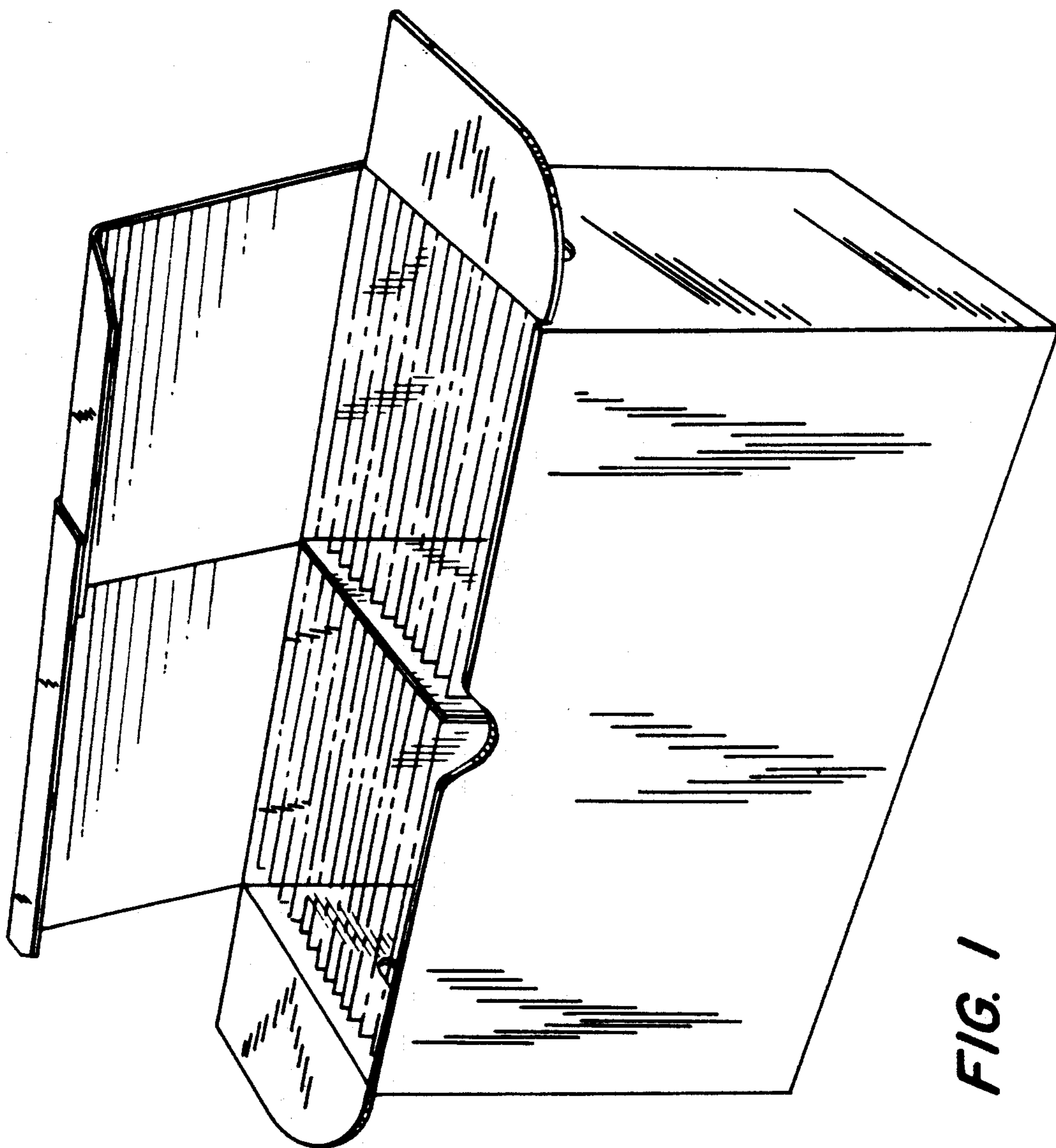
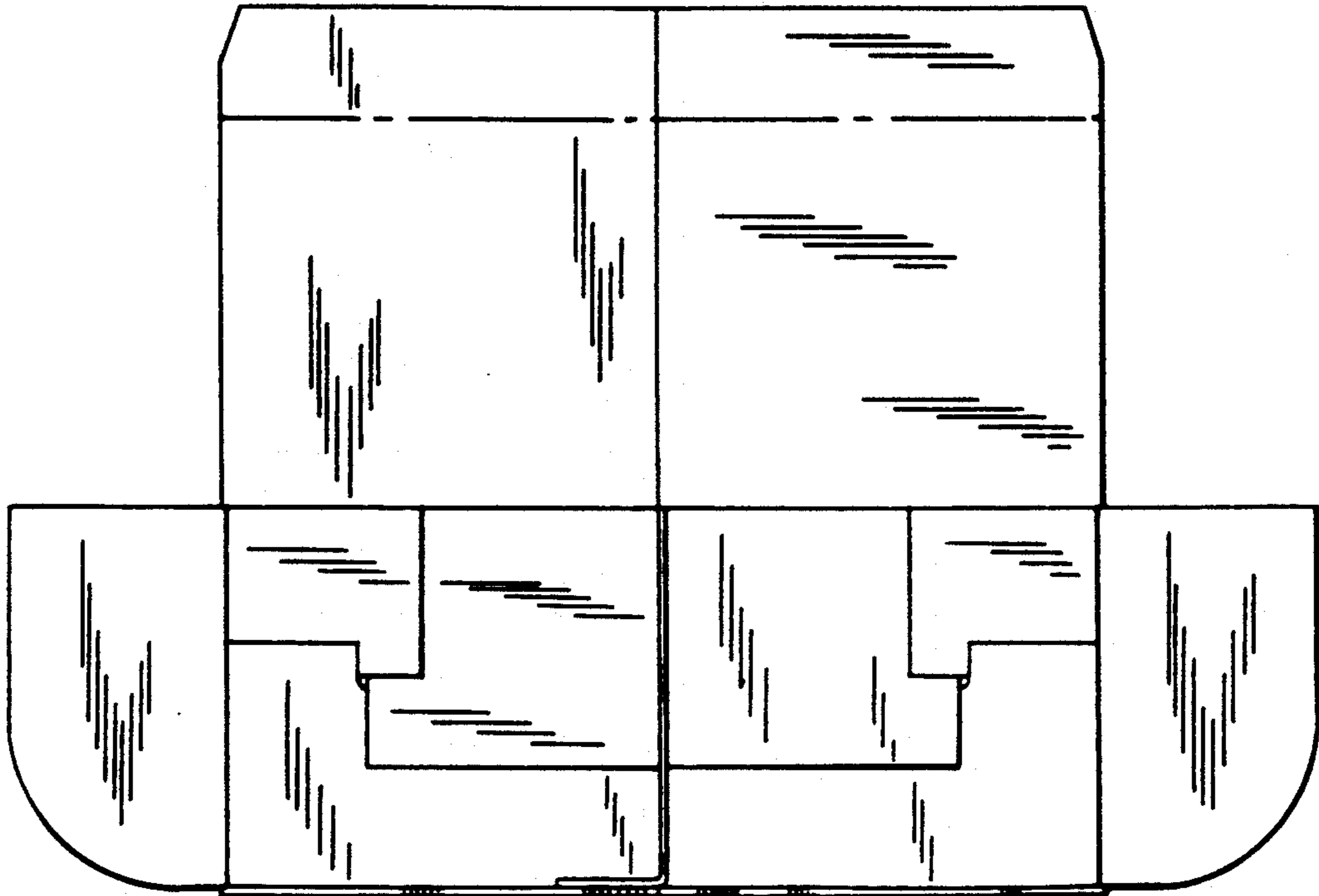
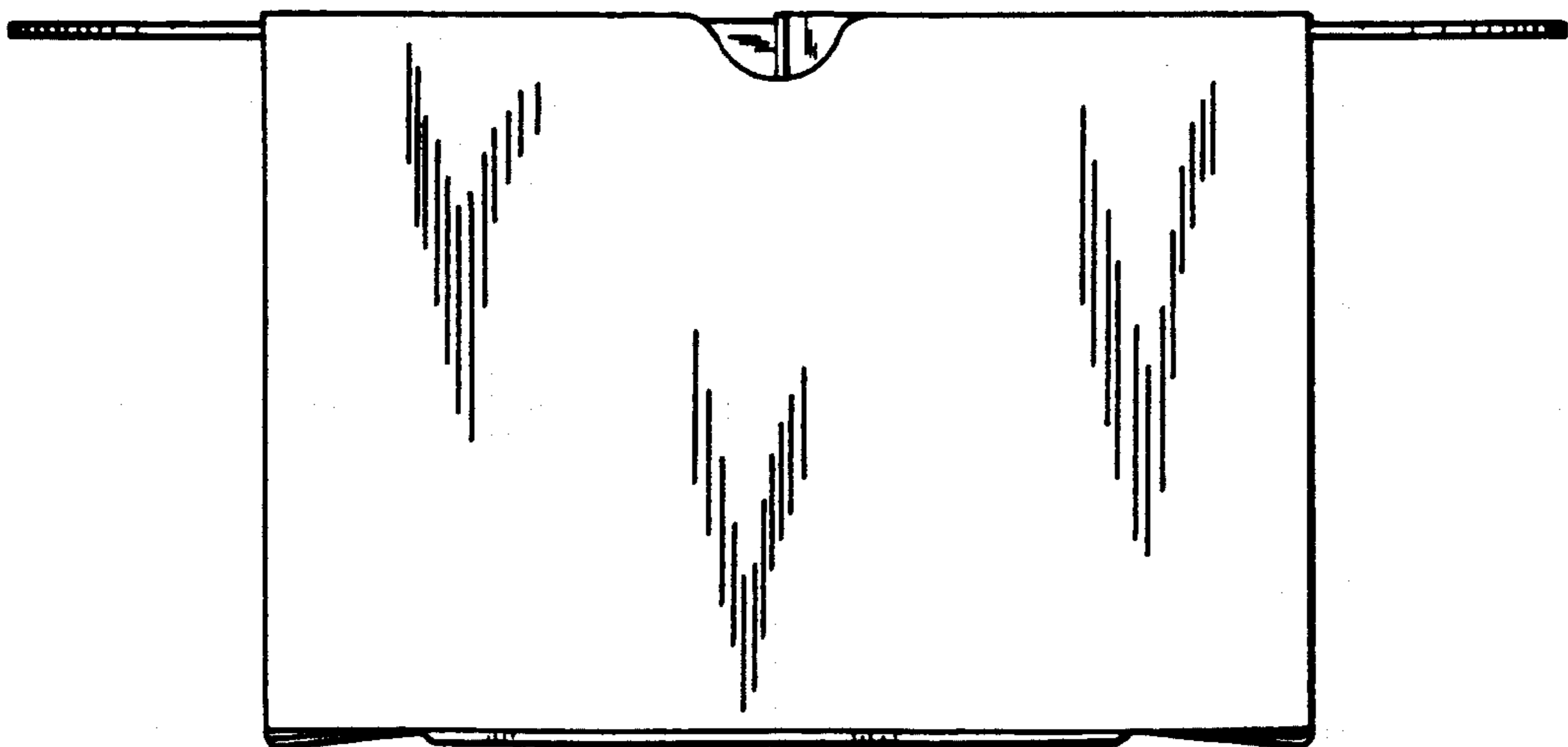


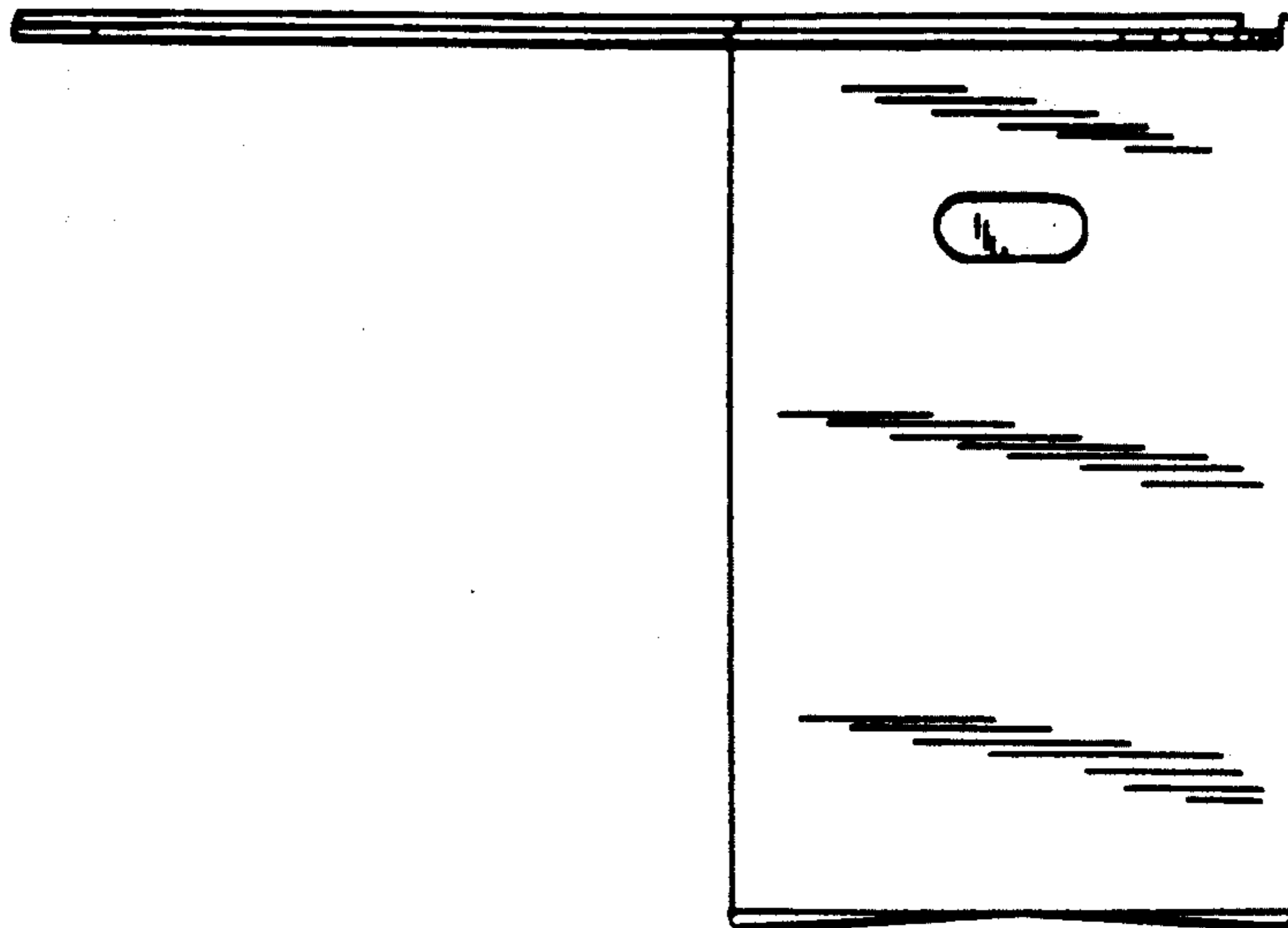
FIG. 1



**FIG. 2**

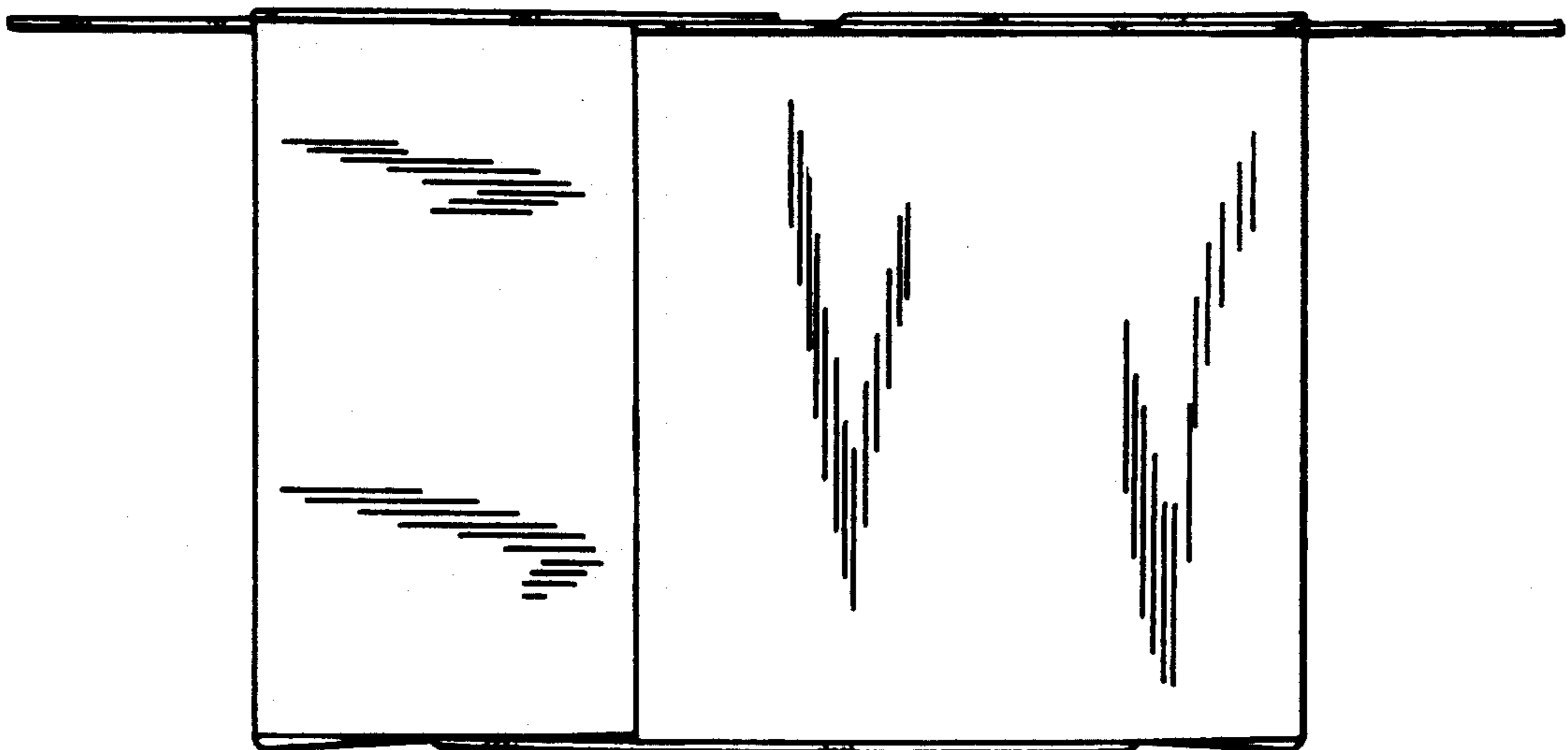
**FIG. 3**

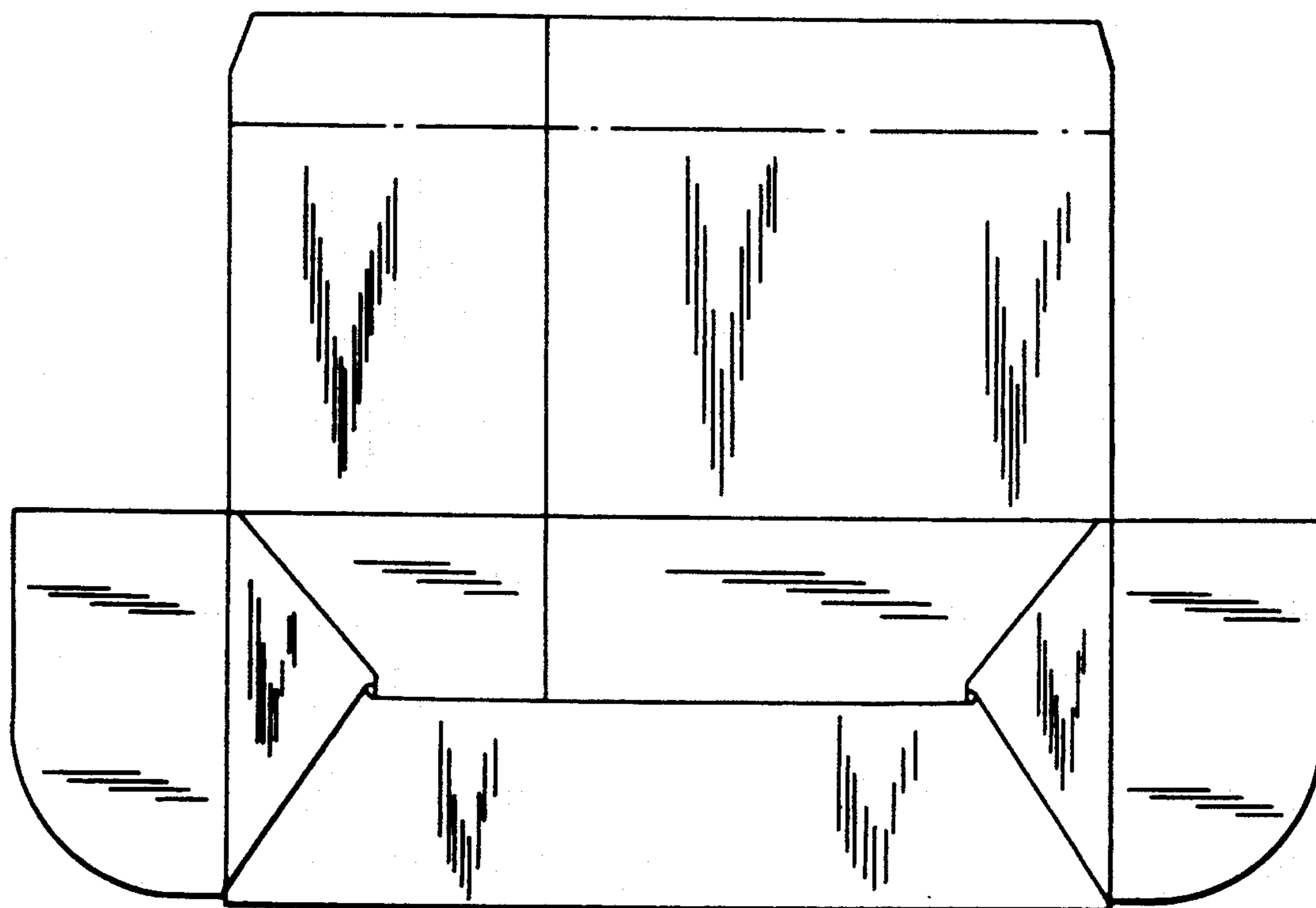




*FIG. 4*

*FIG. 5*





**FIG. 6**