



US00D337905S

United States Patent [19]

[11] Patent Number: **Des. 337,905**

Fong

[45] Date of Patent: **** Aug. 3, 1993**

[54] **TABLE**

[75] Inventor: **Miller Y. Fong, Pasadena, Calif.**

[73] Assignee: **Ficks Reed Company, Cincinnati, Ohio**

[**] Term: **14 Years**

[21] Appl. No.: **801,104**

[22] Filed: **Dec. 2, 1991**

[52] U.S. Cl. **D6/480; D6/487**

[58] Field of Search **D6/480-489, D6/495, 496, 498, 499; 108/59, 156, 161**

[56] **References Cited**

U.S. PATENT DOCUMENTS

- D. 241,102 8/1974 Olko D6/487
- D. 255,305 6/1980 Thorpe D6/487
- D. 276,778 12/1984 Bradley D6/487 X
- D. 331,341 12/1992 Fong D6/480 X
- D. 331,679 12/1992 Fong D6/480 X

OTHER PUBLICATIONS

Ficks Reed, p. 32, No. 7305M, table in center.
Ficks Reed- ©1977, 1978, p. 8, coffee table front center.

Primary Examiner—Nelson C. Holtje
Assistant Examiner—J. E. Seeger
Attorney, Agent, or Firm—Wood, Herron & Evans

[57] **CLAIM**

The ornamental design for a table, as shown and described.

DESCRIPTION

FIG. 1 is a front elevation view of a table showing my new design, the rear elevation view being a mirror image thereof;

FIG. 2 is an end elevation view of one end of the table shown in FIG. 1, the other end elevation view being a mirror image thereof;

FIG. 3 is a top plan view of the table shown in FIG. 1; FIG. 4 is a bottom plan view of the table shown in FIG. 1; and,

FIG. 5 is a perspective view of a table showing my new design.

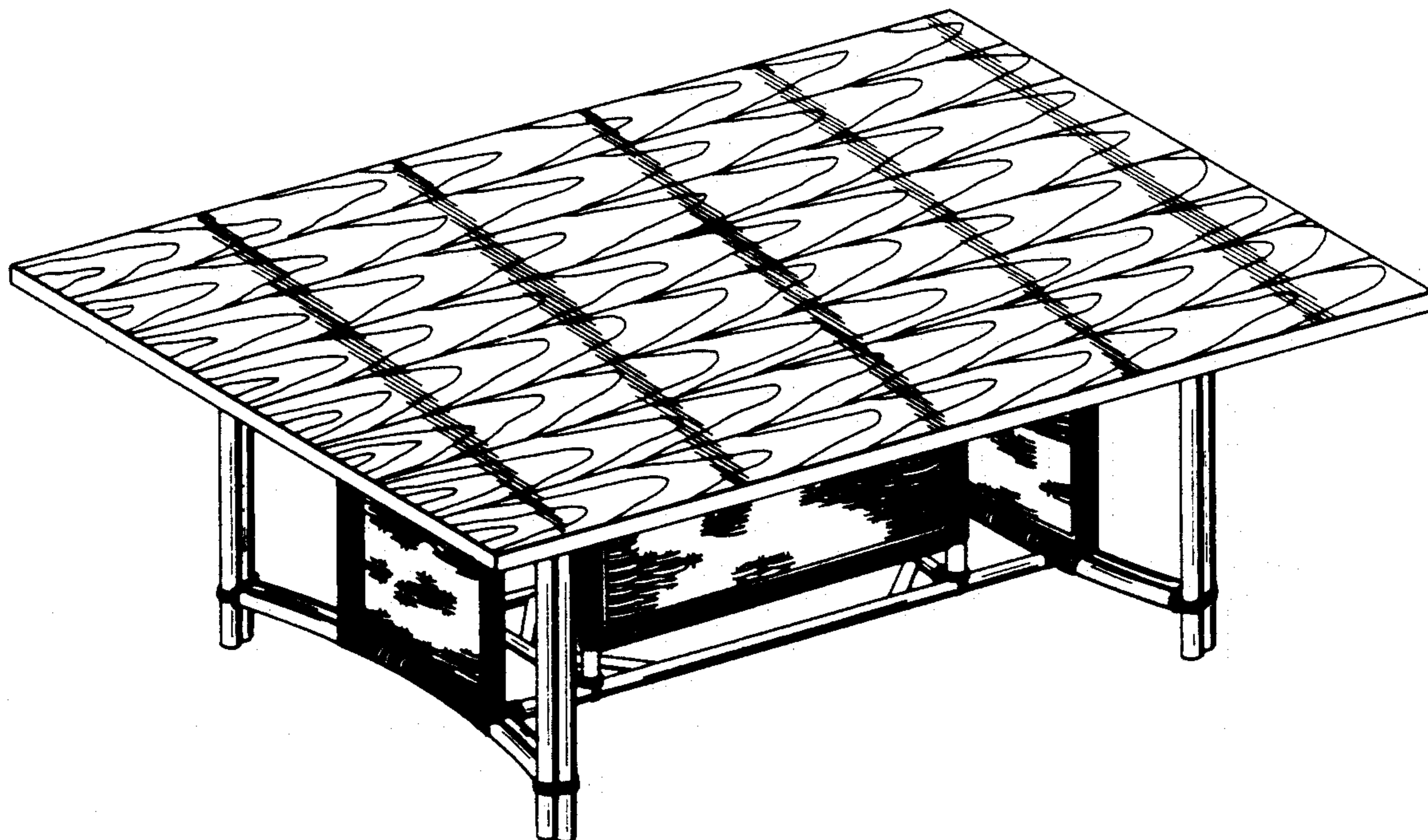

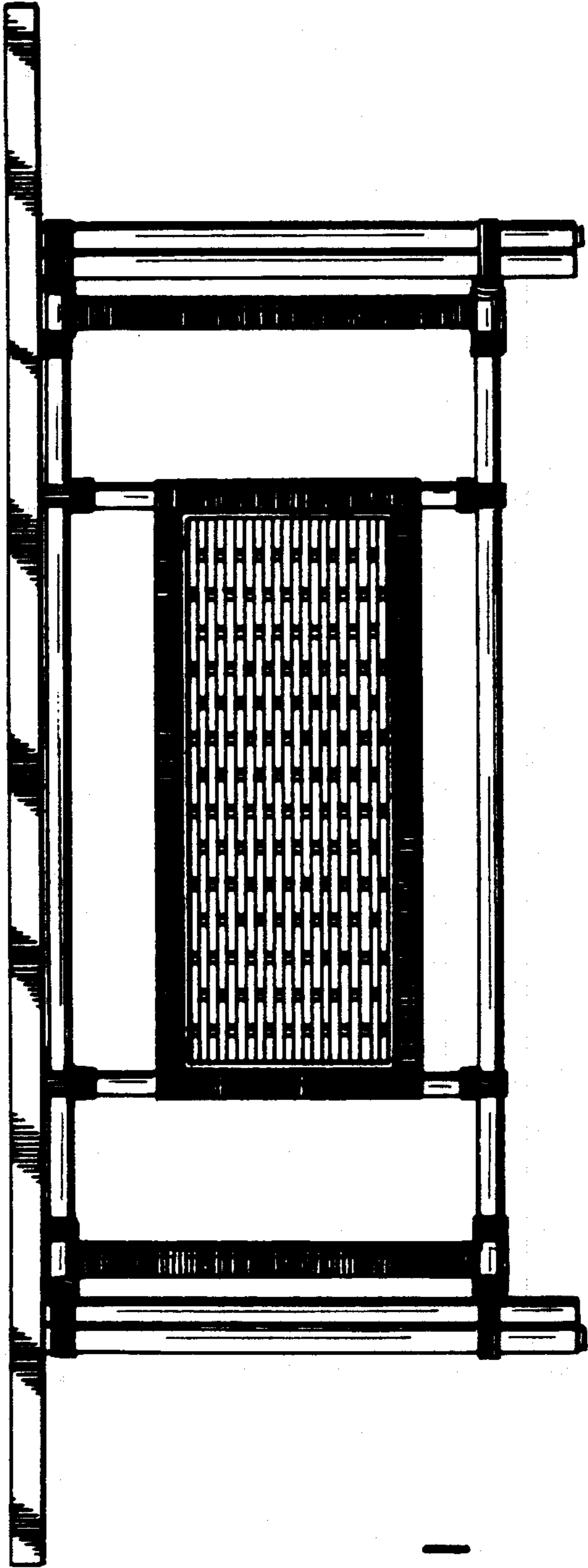

FIG. 1

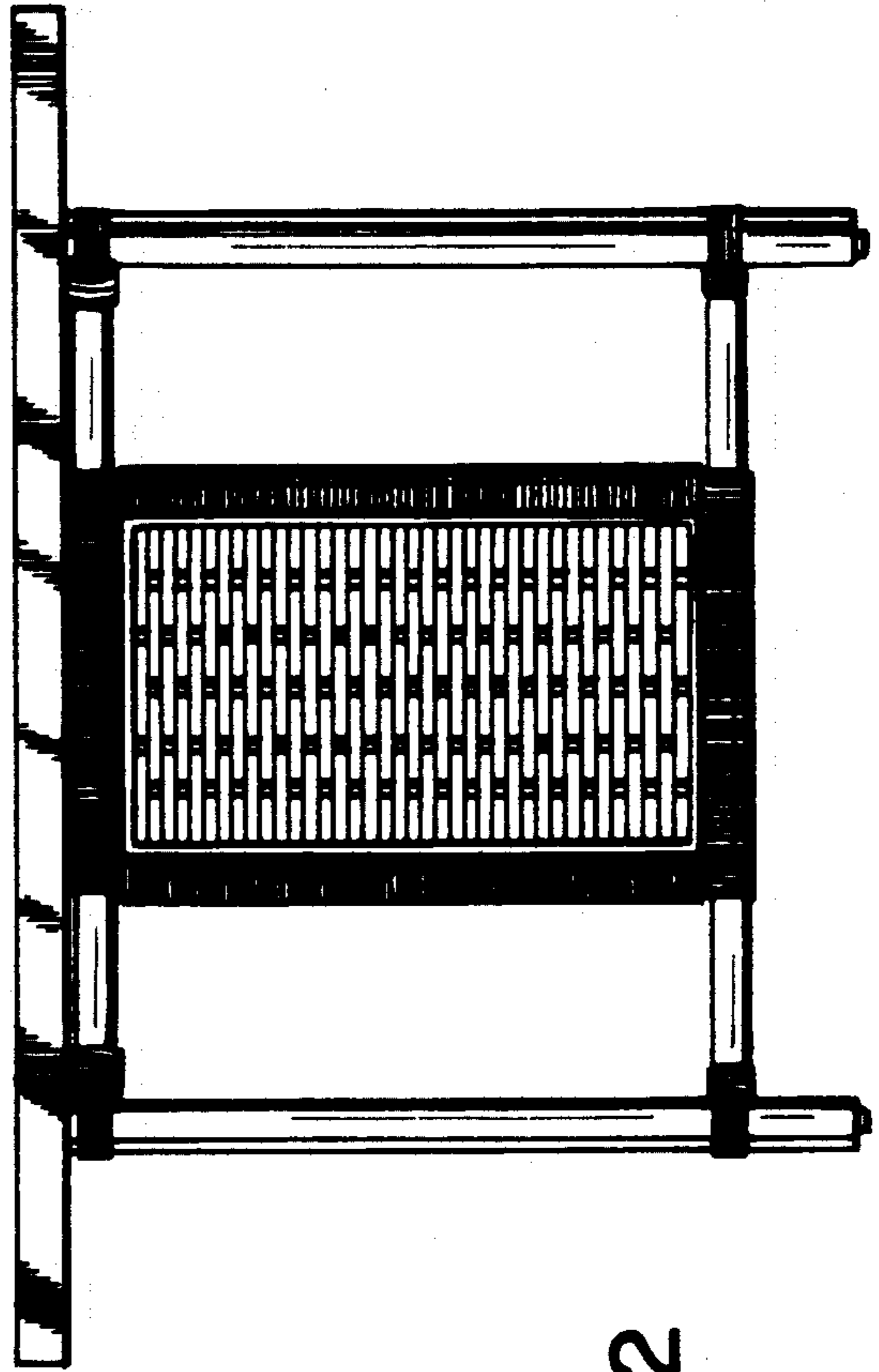

FIG. 2

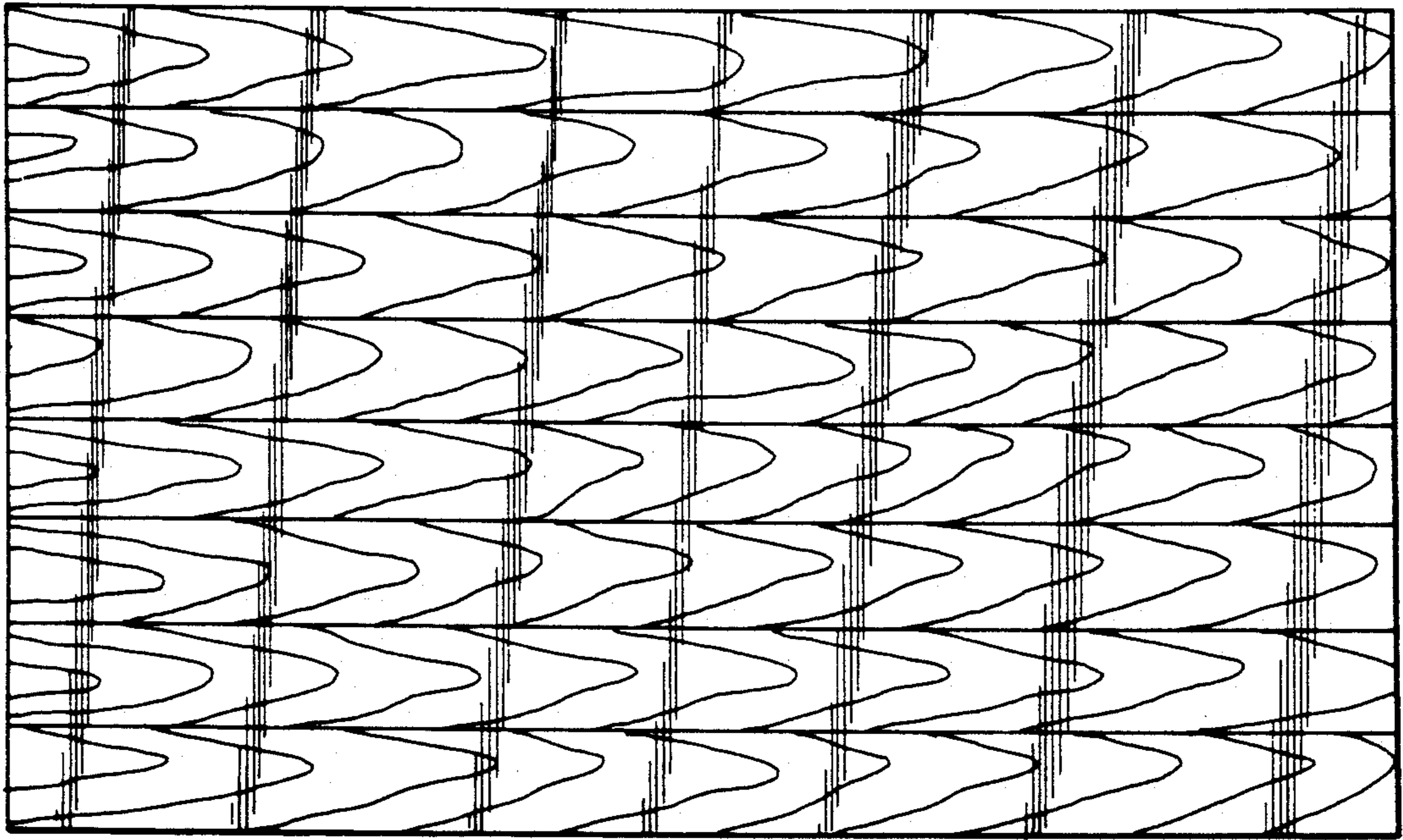

FIG. 3

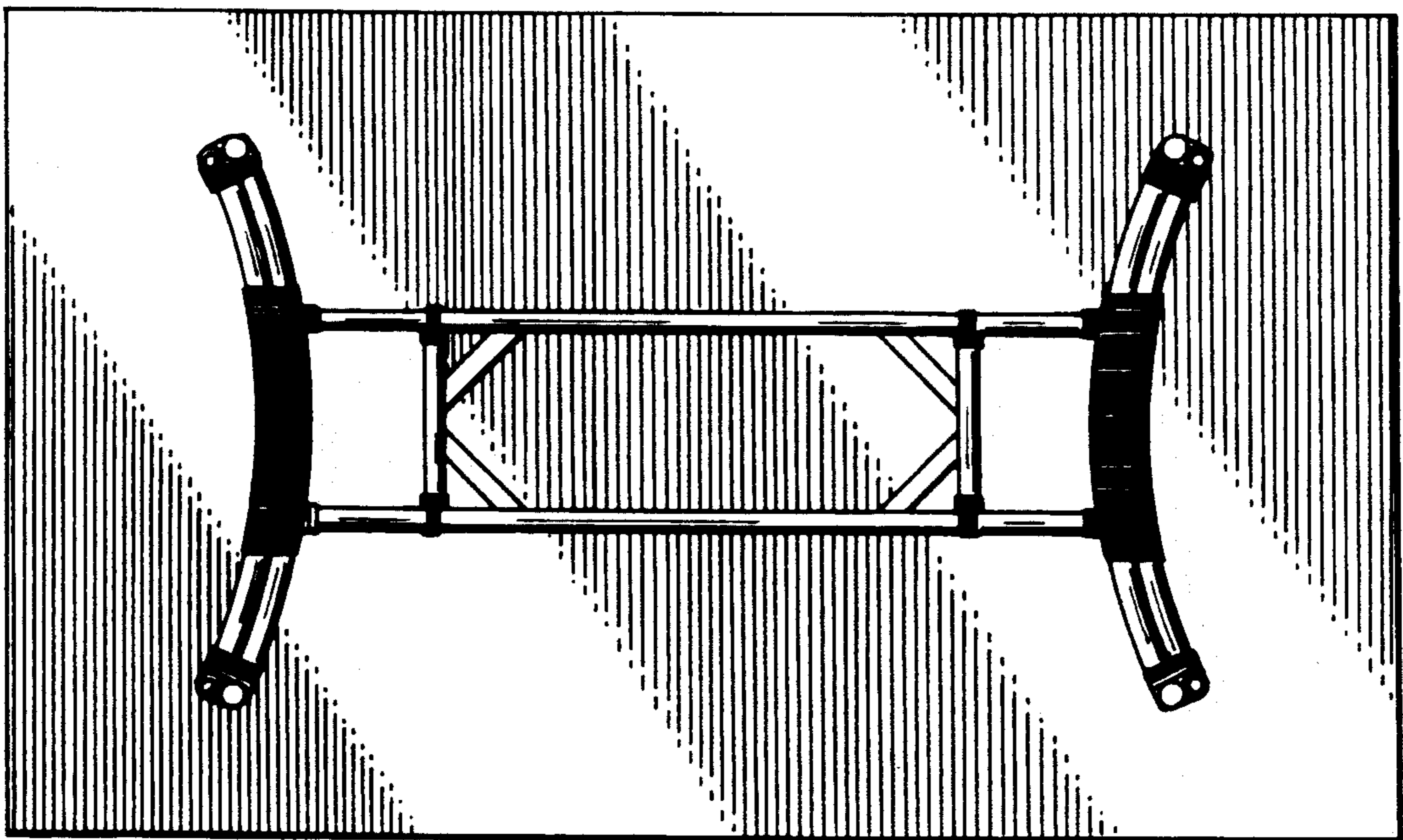

FIG. 4

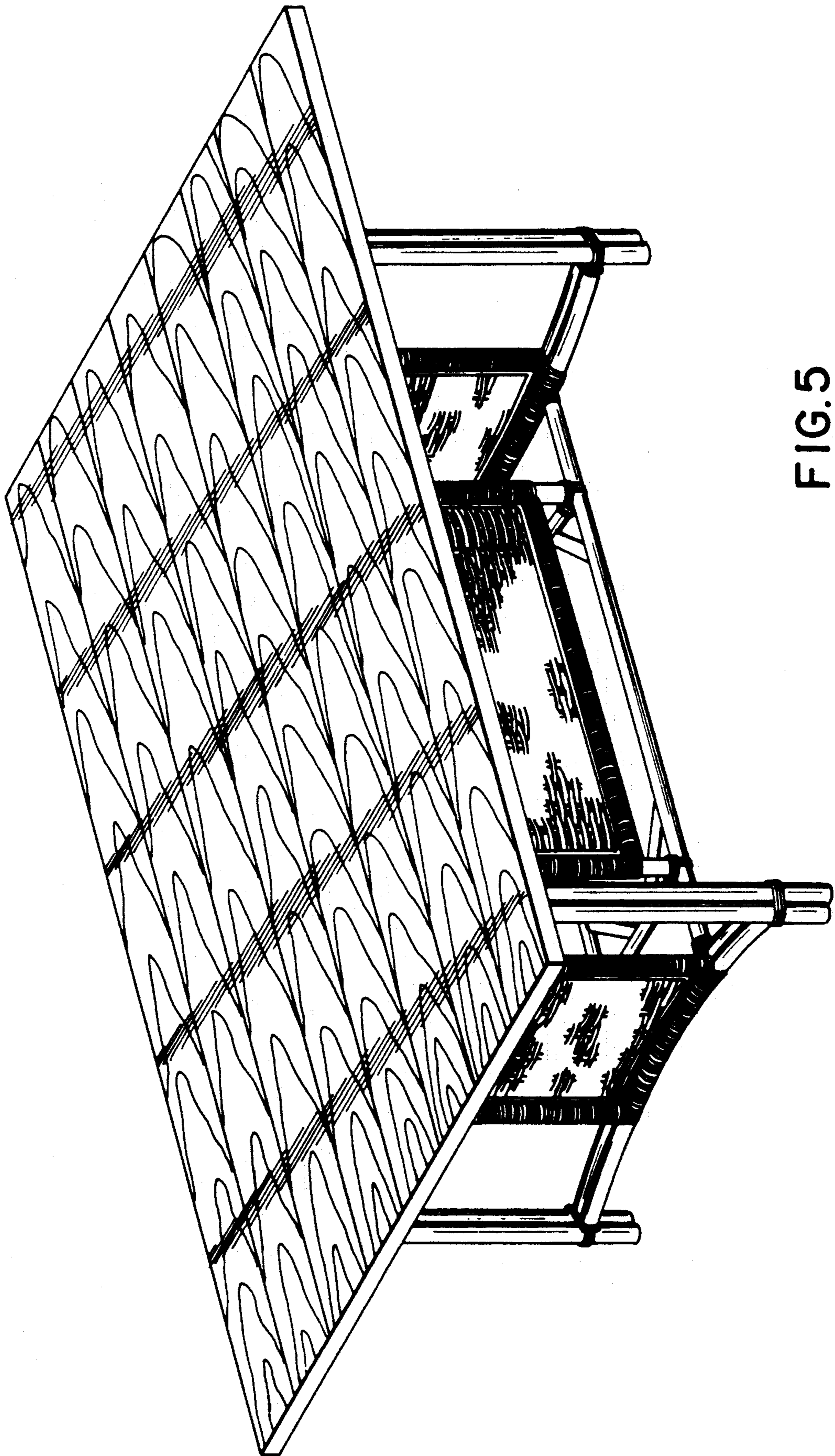

FIG. 5