



US00D337877S

# United States Patent [19]

[11] Patent Number: **Des. 337,877**

Lucarelli et al.

[45] Date of Patent: **\*\* Aug. 3, 1993**

[54] **SHOE SOLE BOTTOM AND PERIPHERY**

[56]

### References Cited

#### U.S. PATENT DOCUMENTS

[75] Inventors: **James H. Lucarelli, Onset, Mass.;**  
**William A. Lobosco, Nashua, N.H.**

|            |        |                       |         |
|------------|--------|-----------------------|---------|
| D. 88,881  | 1/1933 | L'Hollier .....       | D2/320  |
| D. 120,316 | 4/1940 | Reeves .....          | D2/320  |
| D. 132,345 | 5/1942 | Jezek et al. ....     | D12/147 |
| D. 295,459 | 5/1988 | Zuidema et al. ....   | D2/320  |
| D. 329,627 | 9/1992 | Attinello et al. .... | D12/151 |
| D. 332,345 | 1/1993 | Duffy et al. ....     | D2/320  |
| 4,667,717  | 5/1987 | Graas .....           | D12/151 |

[73] Assignee: **The Goodyear Tire & Rubber Company, Akron, Ohio**

*Primary Examiner—2*

*Assistant Examiner—Louis S. Zarfes*

*Attorney, Agent, or Firm—Marc R. Dion, Sr.*

[\*\*] Term: **14 Years**

[57]

### CLAIM

[21] Appl. No.: **856,947**

The ornamental design for a shoe sole bottom and periphery, as shown and described.

[22] Filed: **Mar. 24, 1992**

### DESCRIPTION

[52] U.S. Cl. .... **D2/320; D12/151**

FIG. 1 is a side elevational view of a shoe sole bottom and periphery showing our new design;

[58] Field of Search ..... **D2/264, 265, 274, 311,**

FIG. 2 is a bottom plan view thereof;

**D2/317-323; D12/147, 149, 151; 36/25 R:28,**

FIG. 3 is a front side elevational view thereof; and,

**29, 32 R, 43, 44, 59 R, 59 S, 83, 84, 89, 112-114,**

FIG. 4 is a rear side elevational view thereof.

**132, 136**

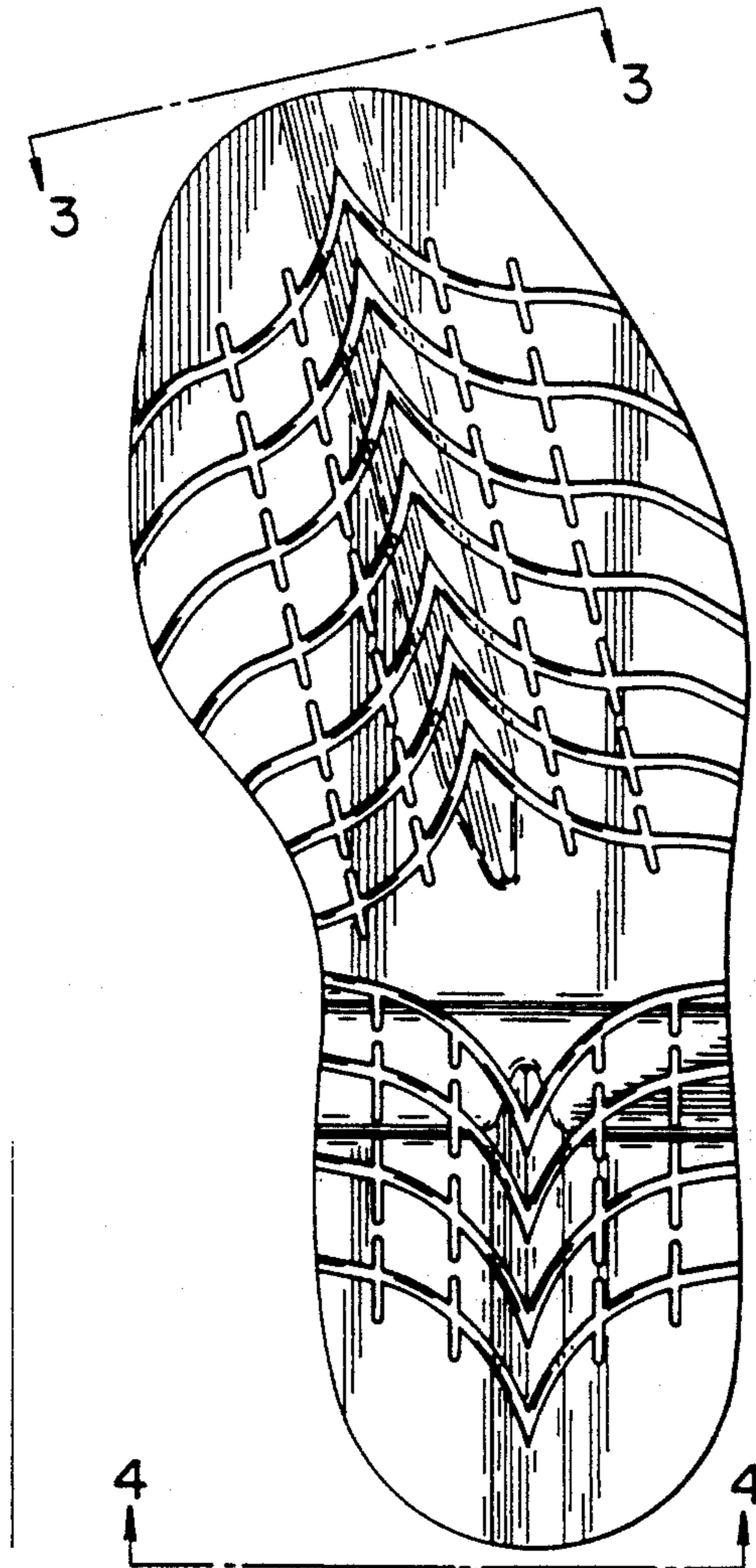

FIG. 1

FIG. 2

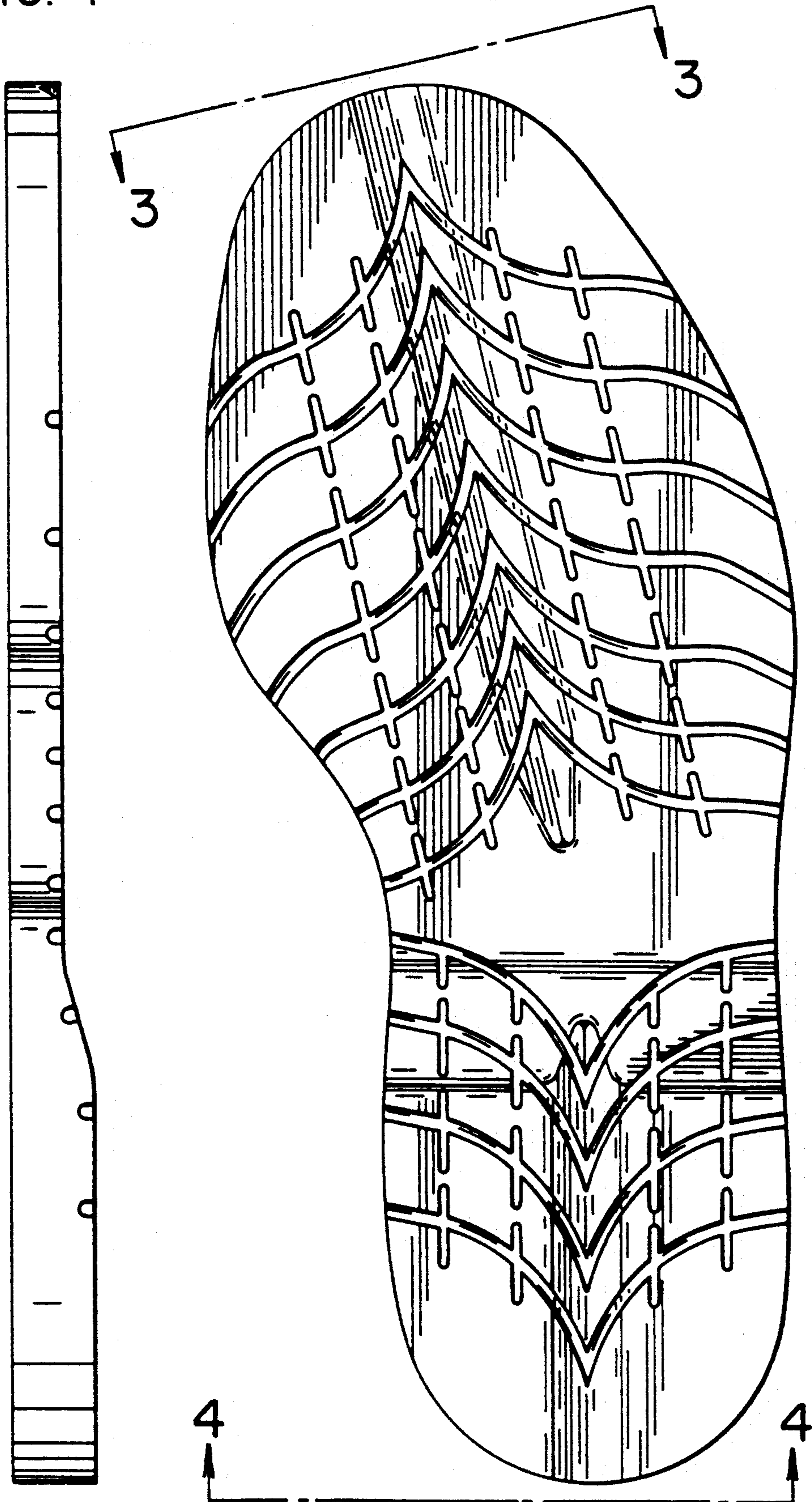

FIG. 3



FIG. 4

