



US00D337871S

# United States Patent [19]

Teague

[11] Patent Number: Des. 337,871

[45] Date of Patent: \*\* Aug. 3, 1993

## [54] MIDSOLE OF A SHOE

[75] Inventor: Tracy L. Teague, Beaverton, Oreg.

[73] Assignee: Nike, Inc., Beaverton, Oreg.

[\*\*] Term: 14 Years

[21] Appl. No.: 2,375

[22] Filed: Dec. 10, 1992

[52] U.S. Cl. .... D2/314; D2/318

[58] Field of Search ..... D2/264, 265, 308-314,  
D2/317-323; 36/25 R, 28, 29, 32 R, 43-45, 83,  
84, 89, 100-107, 112-114, 132, 136

## [56] References Cited

### U.S. PATENT DOCUMENTS

D. 330,797 11/1992 Lucas ..... D2/314  
D. 331,143 11/1992 McDonald ..... D2/314

Primary Examiner—Louis S. Zarfes

Attorney, Agent, or Firm—Banner, Birch, McKie &  
Beckett

## [57] CLAIM

The ornamental design for the midsole of a shoe, as shown and described.

## DESCRIPTION

FIG. 1 is a side elevational view of a midsole of a shoe showing my new design;

FIG. 2 is a side elevational view of the other side of the midsole of a shoe;

FIG. 3 is a front elevational view of a midsole of a shoe;

FIG. 4 is a rear elevational view of a midsole of a shoe;

Fig. 5 is a cross section view taken through line 5—5 of FIG. 1;

FIG. 6 is a cross section view taken through line 6—6 of FIG. 1;

FIG. 7 is a cross section view taken through line 7—7 of FIG. 1; and,

FIG. 8 is a cross section view taken through line 8—8 of FIG. 2.

The broken lines showing the sole and upper portions of the shoe in FIGS. 1-5 are for illustrative purposes and form no part of the claimed design.

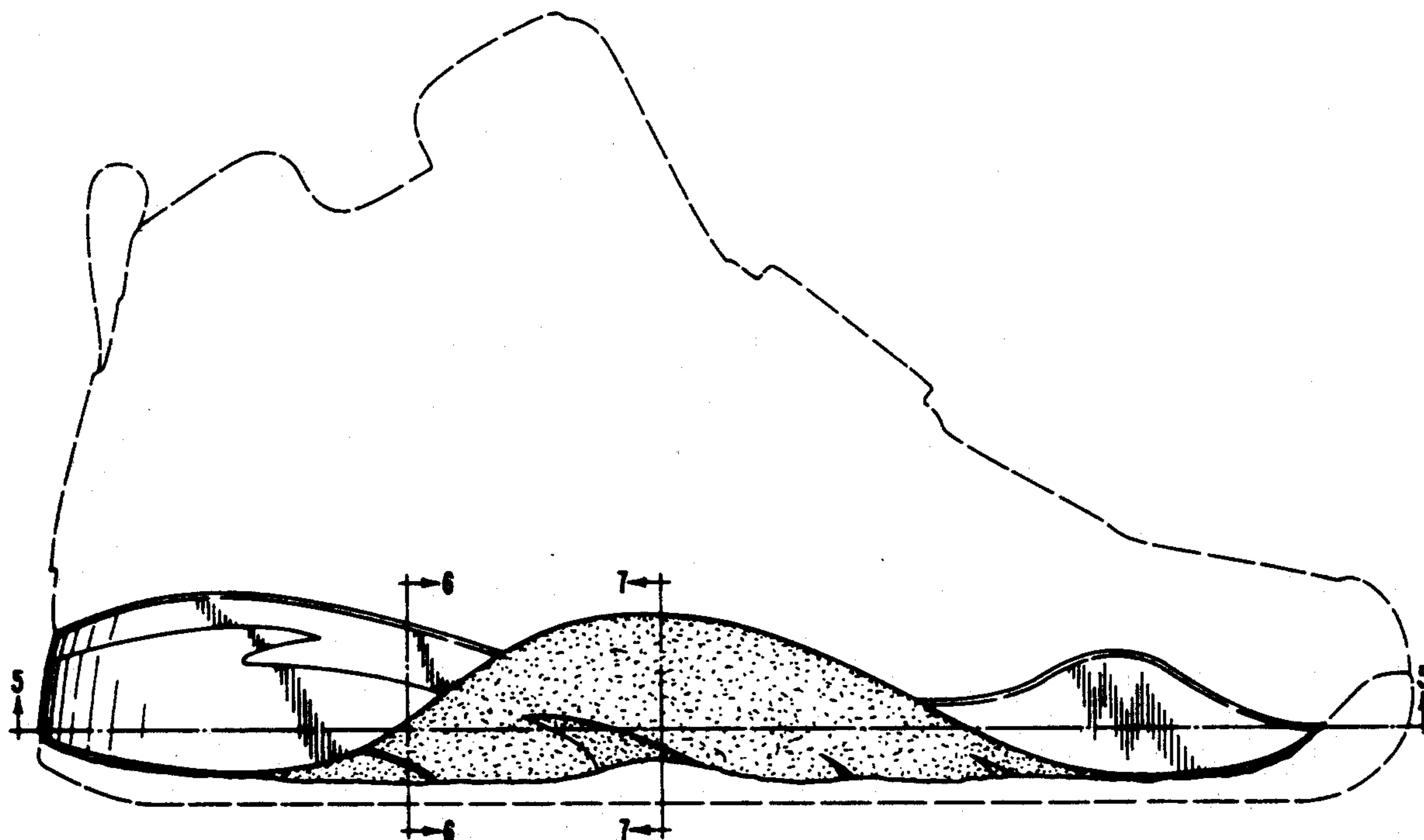
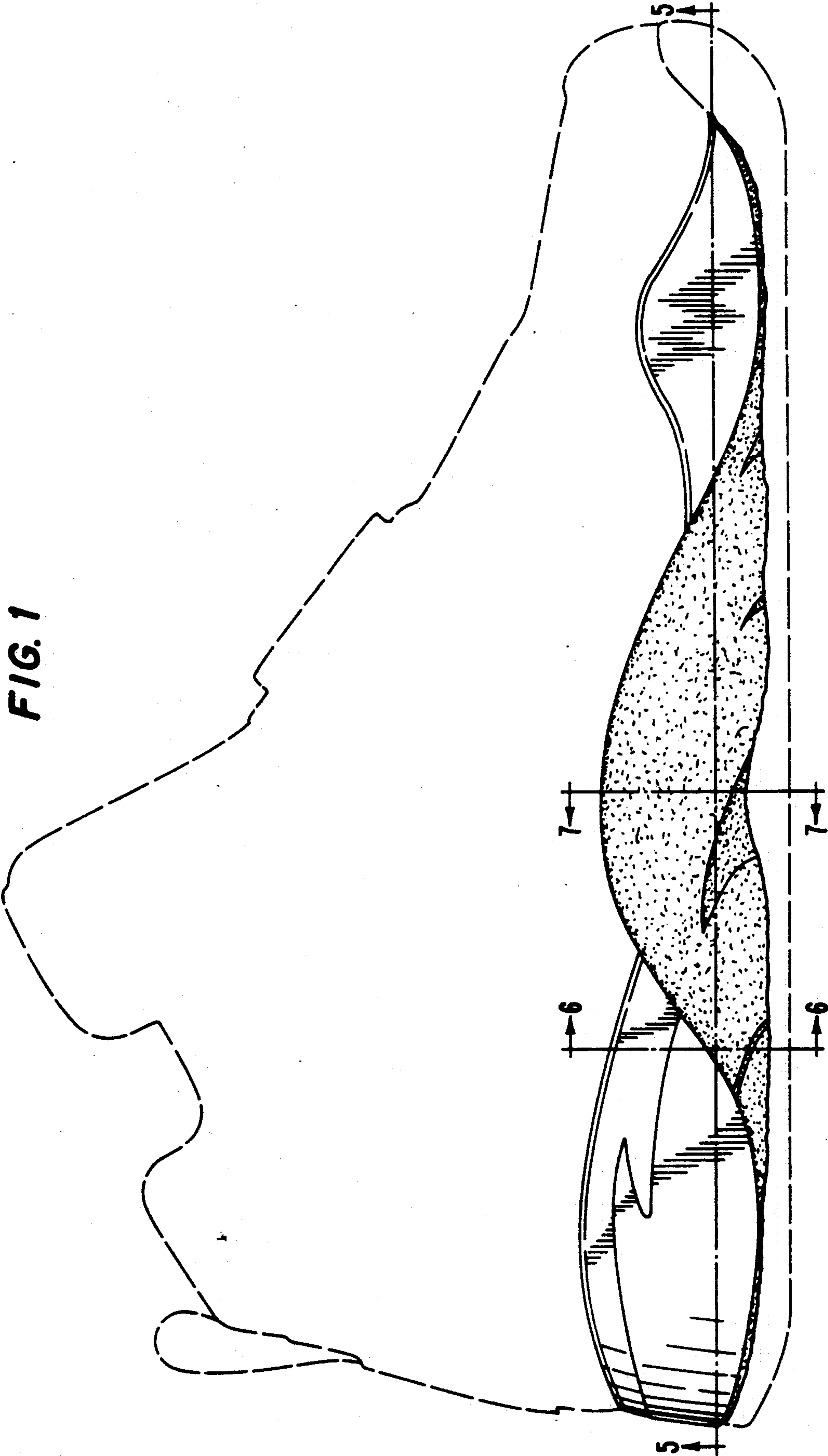

FIG. 1



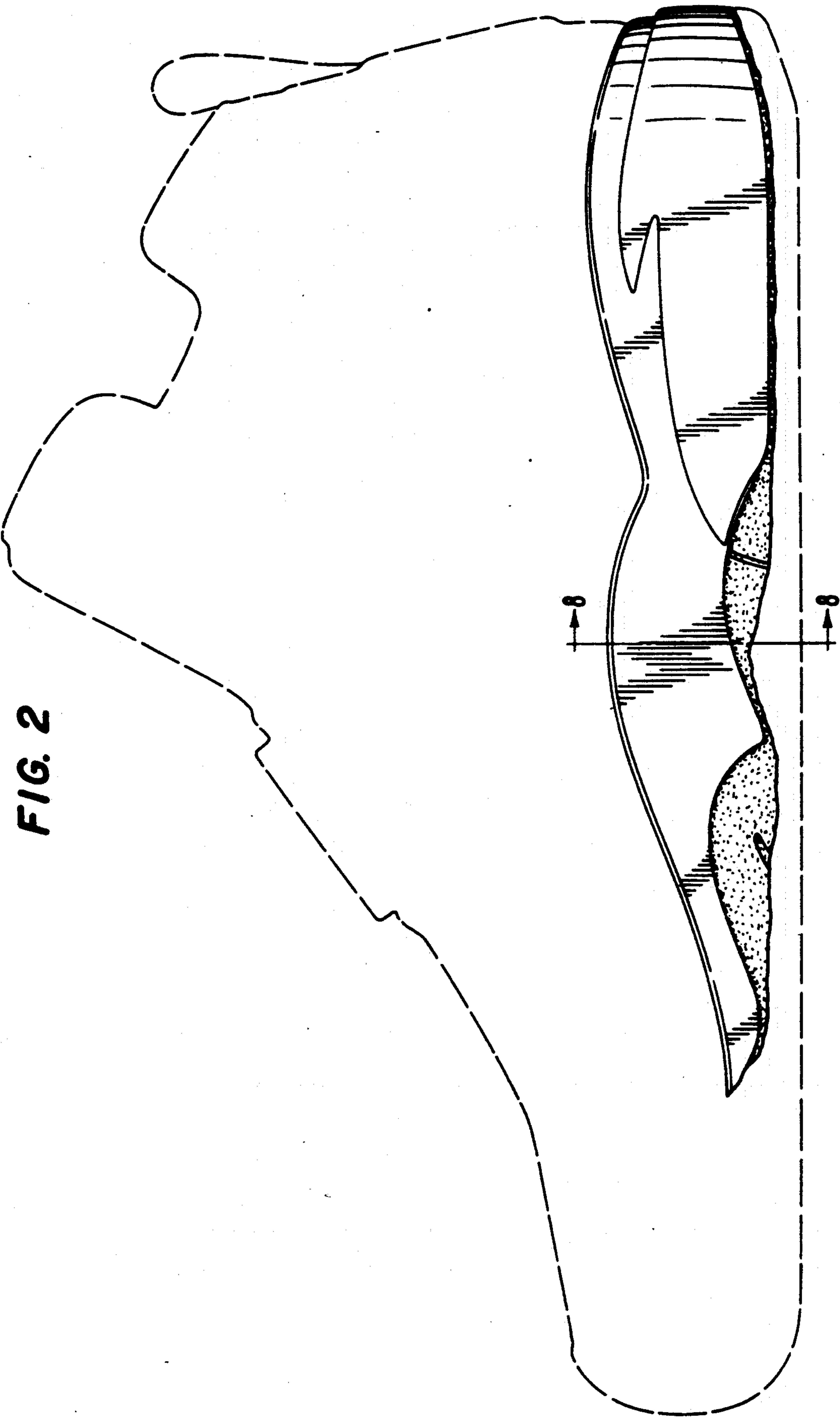

FIG. 2

FIG. 4

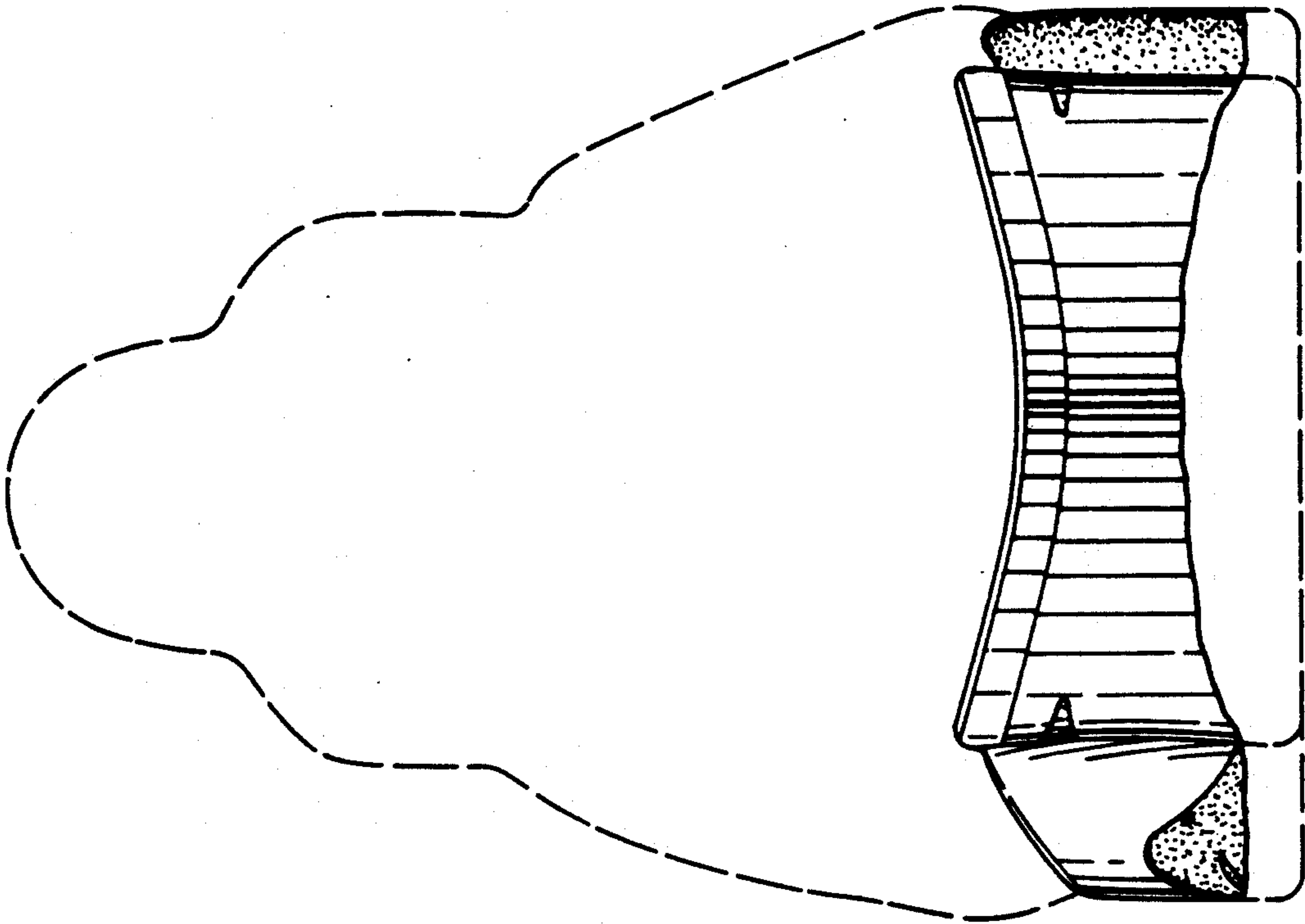

FIG. 3

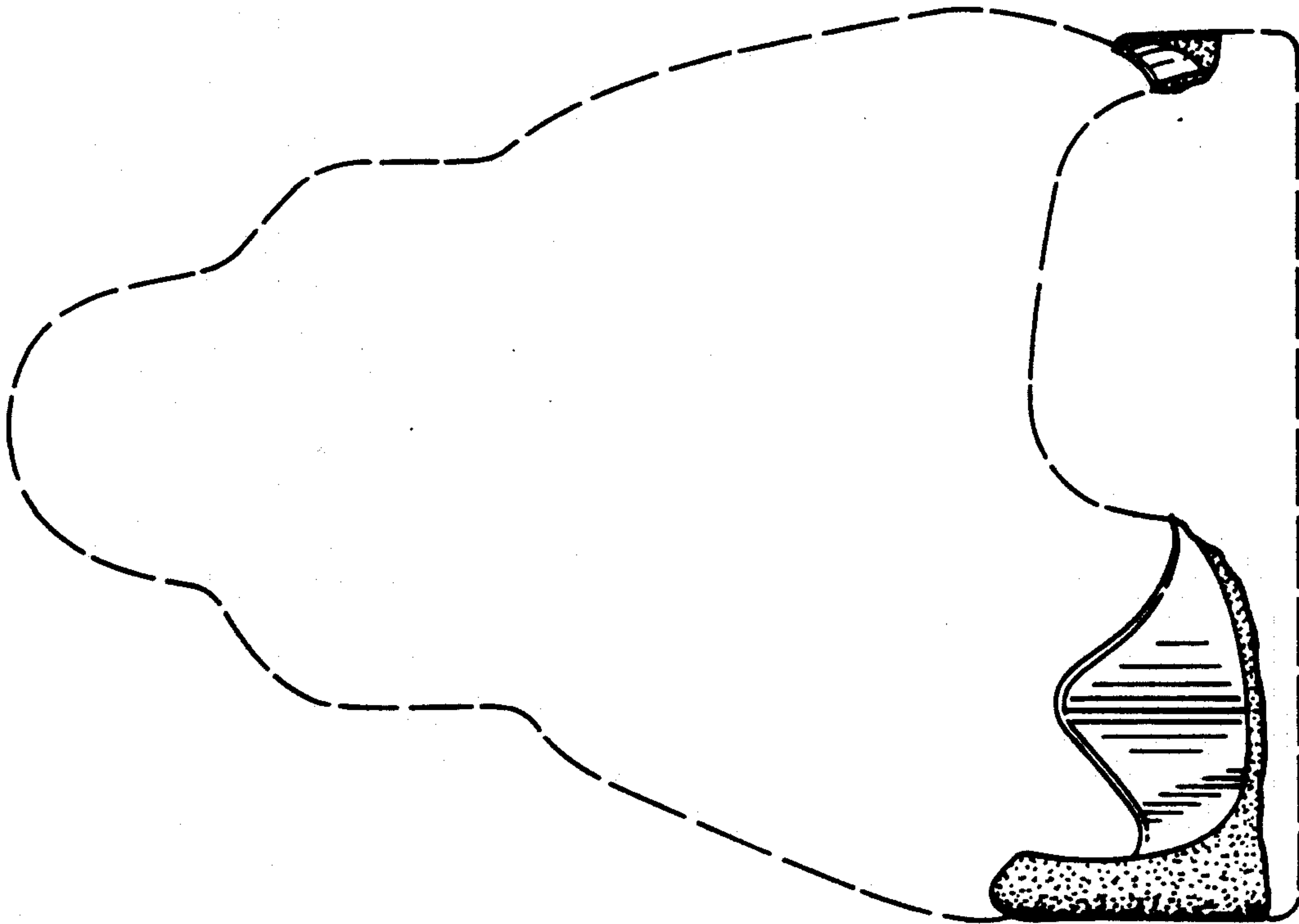

FIG. 5

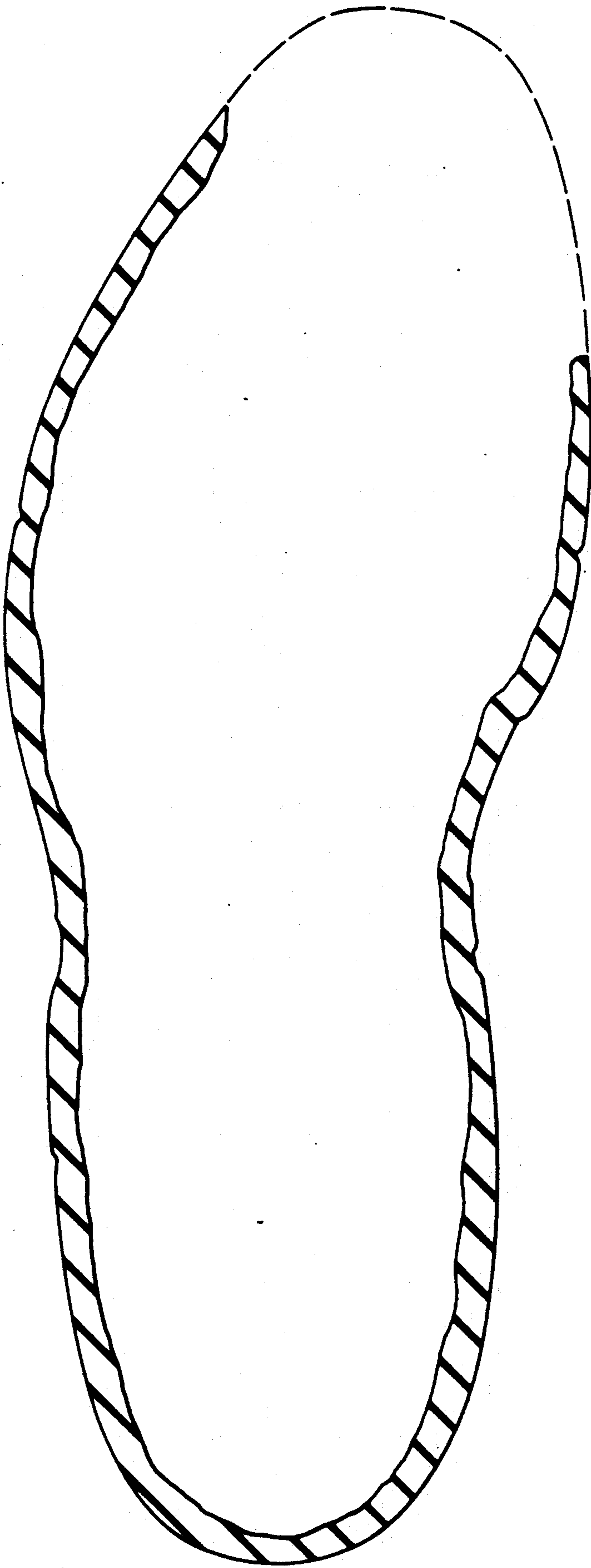

FIG. 6



FIG. 7



FIG. 8

