



US00D337870S

United States Patent [19]

Valade

[11] Patent Number: **Des. 337,870**

[45] Date of Patent: **** Aug. 3, 1993**

[54] SHOE

[75] Inventor: **Roger Valade, Limoges Cedex, France**

[73] Assignee: **Societe Francaise de Chaussures, Limoges Cedex, France**

[**] Term: **14 Years**

[21] Appl. No.: **728,090**

[22] Filed: **Jul. 10, 1991**

[30] Foreign Application Priority Data

Jan. 29, 1991 [FR] France 910560

[52] U.S. Cl. **D2/313**

[58] Field of Search **D2/264, 265, 308-314, D2/271, 268; 36/11, 45, 83, 84, 132, 136**

[56] References Cited

U.S. PATENT DOCUMENTS

D. 92,506 6/1934 Vicente D2/313
D. 154,594 7/1949 Fenlason D2/271

D. 264,268 5/1982 Askew D2/310
2,431,506 11/1947 Reider D2/268 X

OTHER PUBLICATIONS

The Winthrop Shoe, Fall & Winter 1938, p. 25-Devon Last.

Primary Examiner—Louis S. Zarfes
Attorney, Agent, or Firm—Bachman & LaPointe

[57] CLAIM

The ornamental design for a shoe, as shown and described.

DESCRIPTION

FIG. 1 is a left side elevational view of a shoe showing my new design;
FIG. 2 is a right side elevational view thereof;
FIG. 3 is a bottom plan view thereof;
FIG. 4 is a top plan view thereof;
FIG. 5 is a perspective view thereof;
FIG. 6 is a front view thereof; and,
FIG. 7 is a rear elevational view thereof.

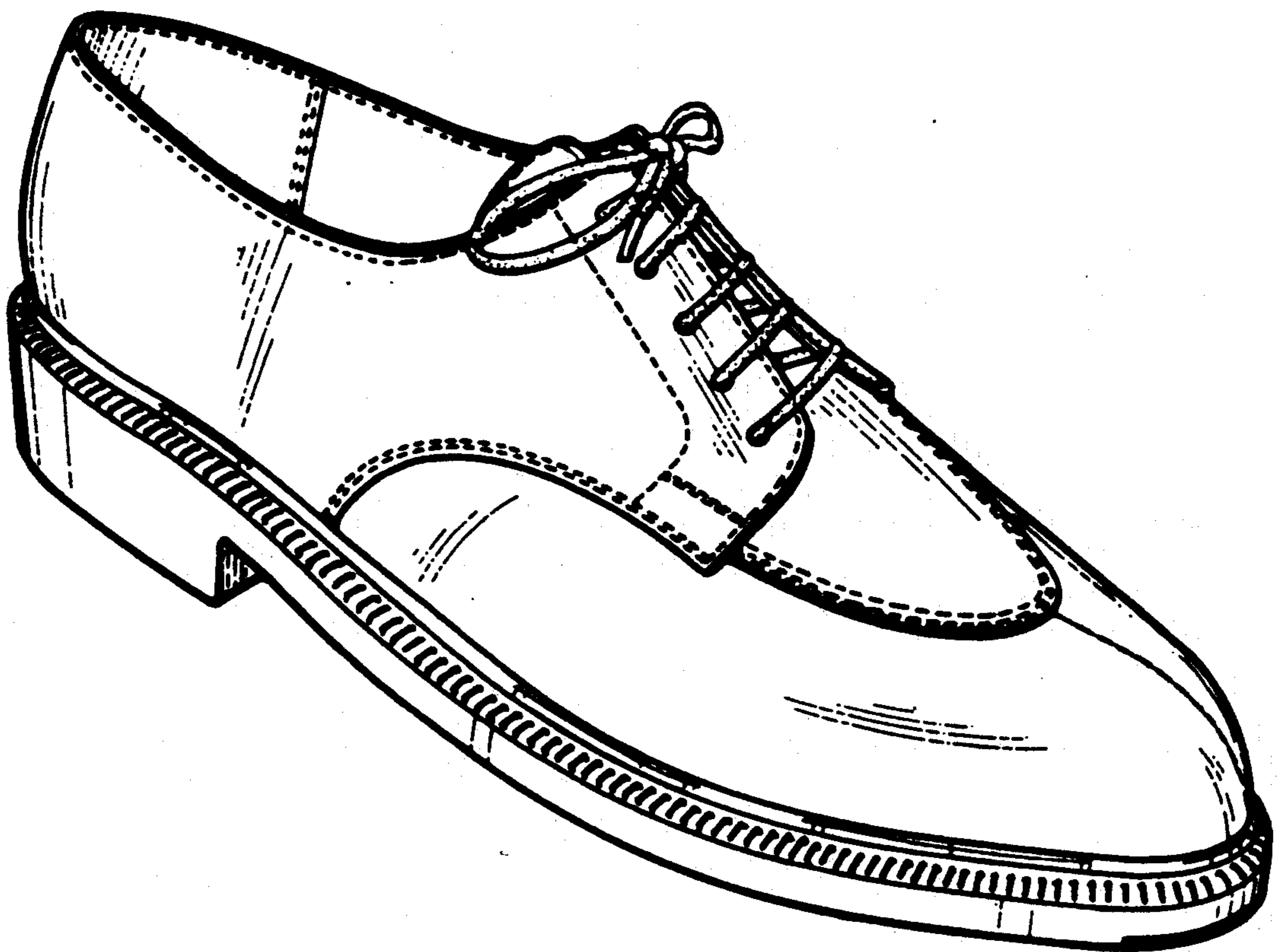

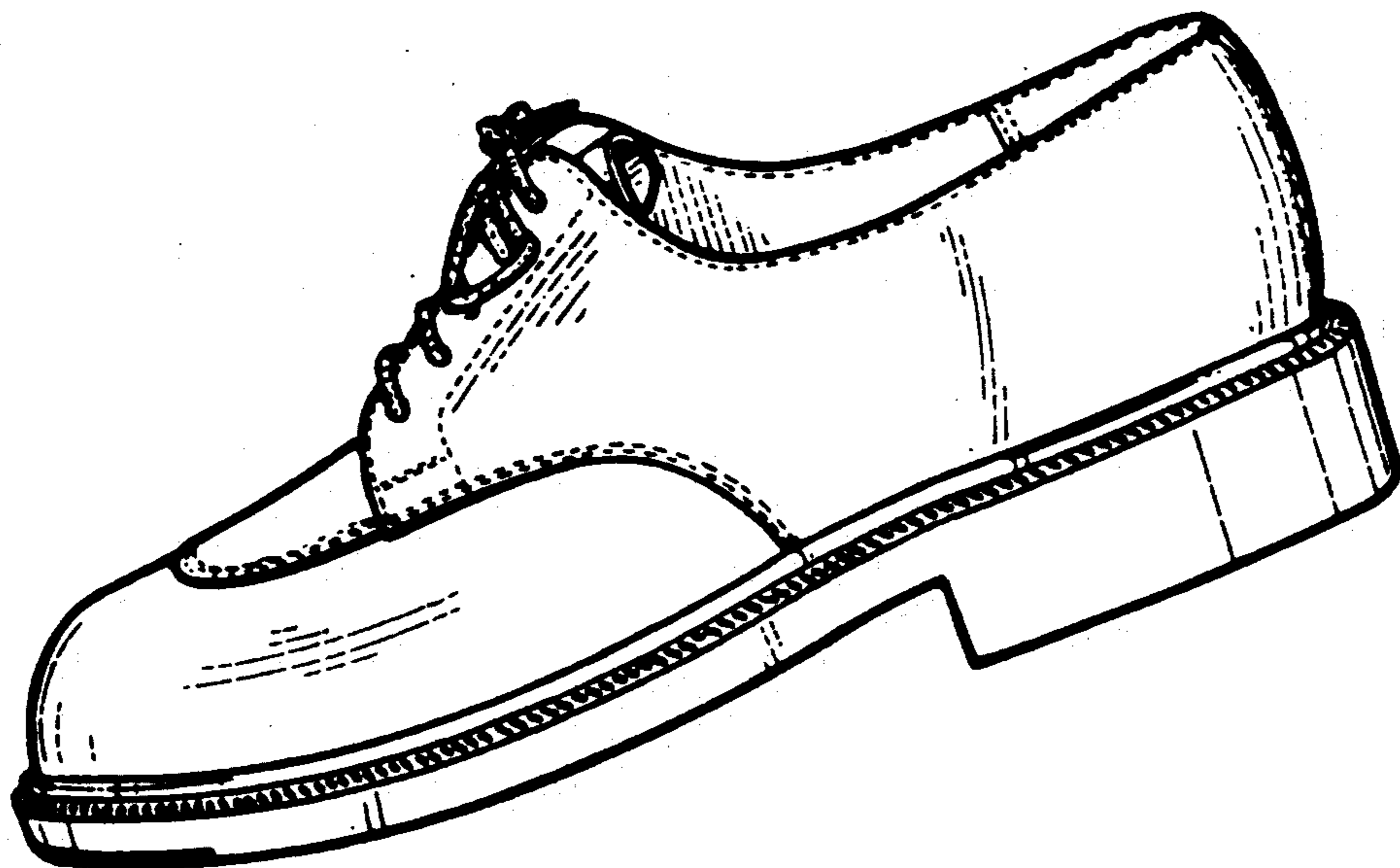

FIG-1

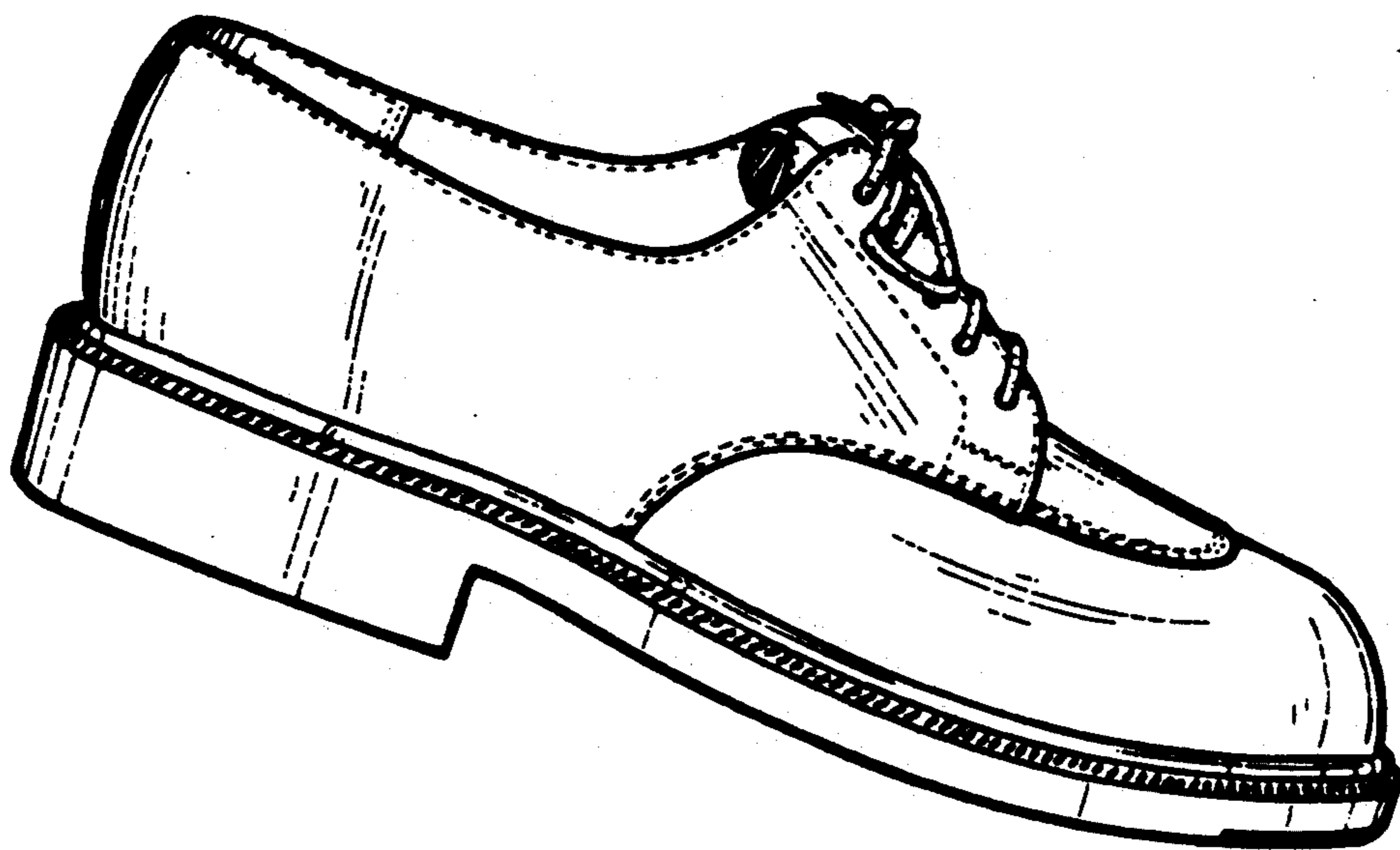

FIG-2

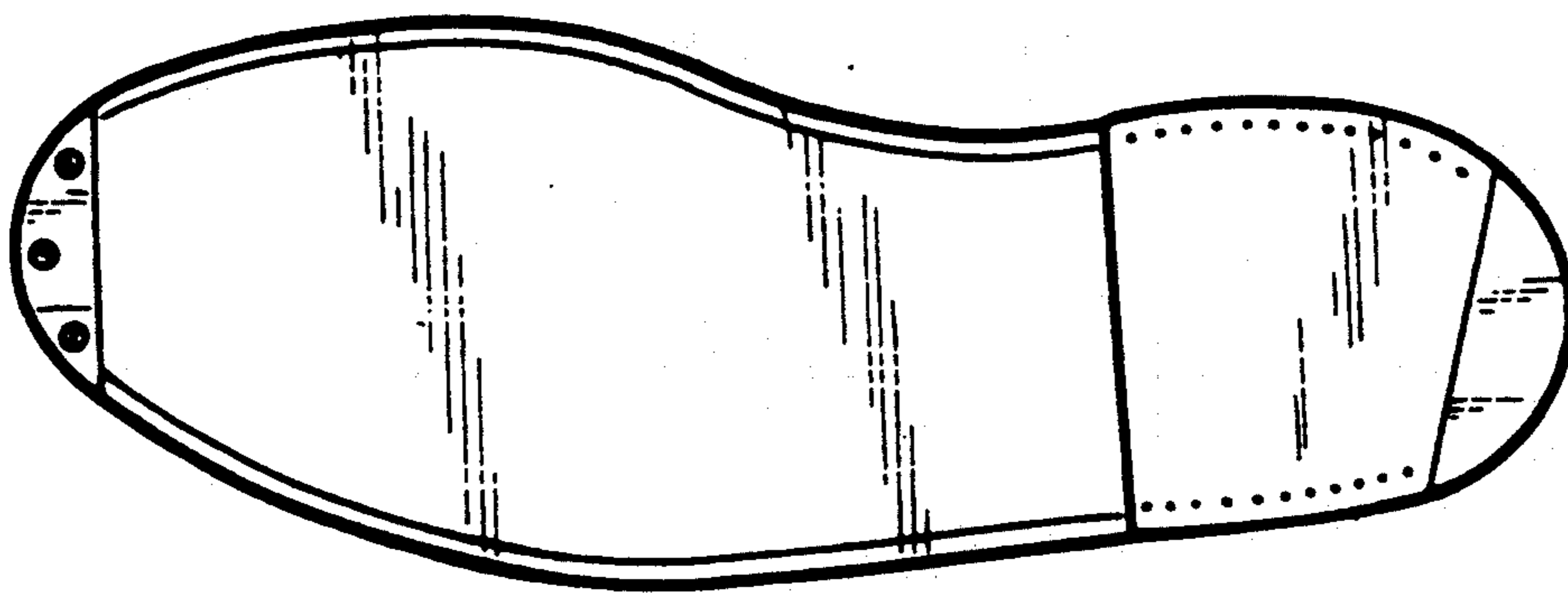

FIG-3

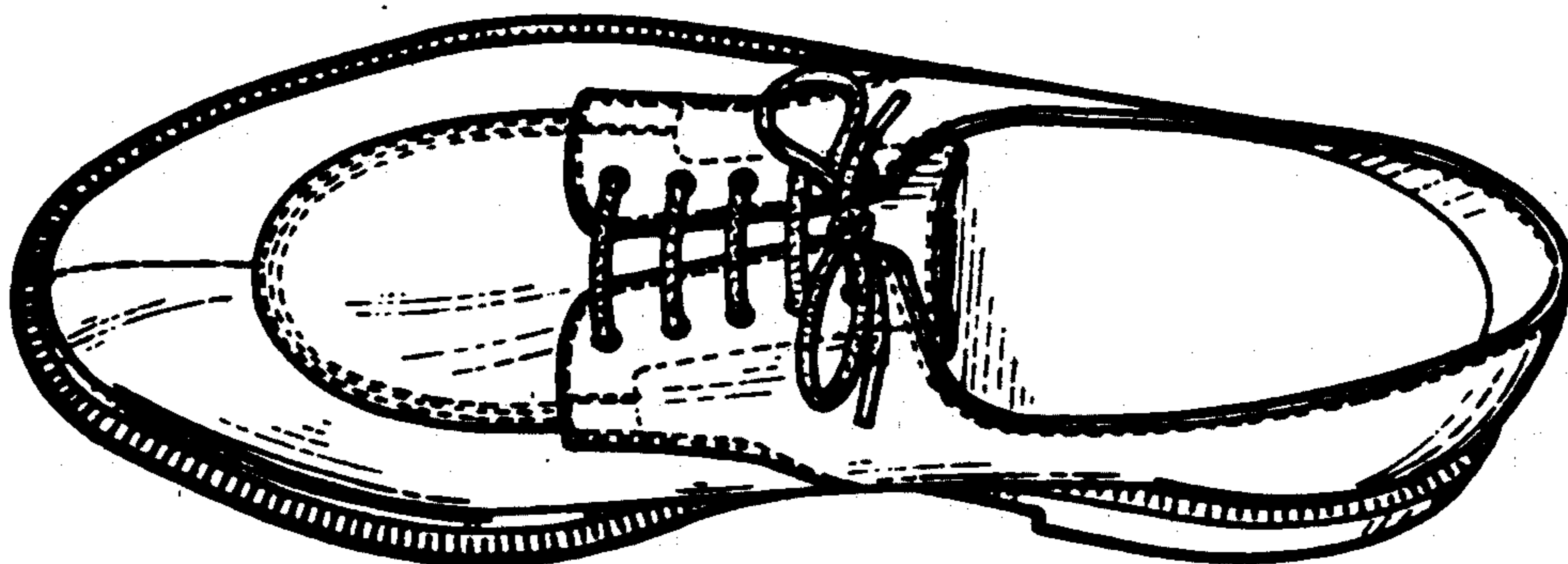

FIG-4

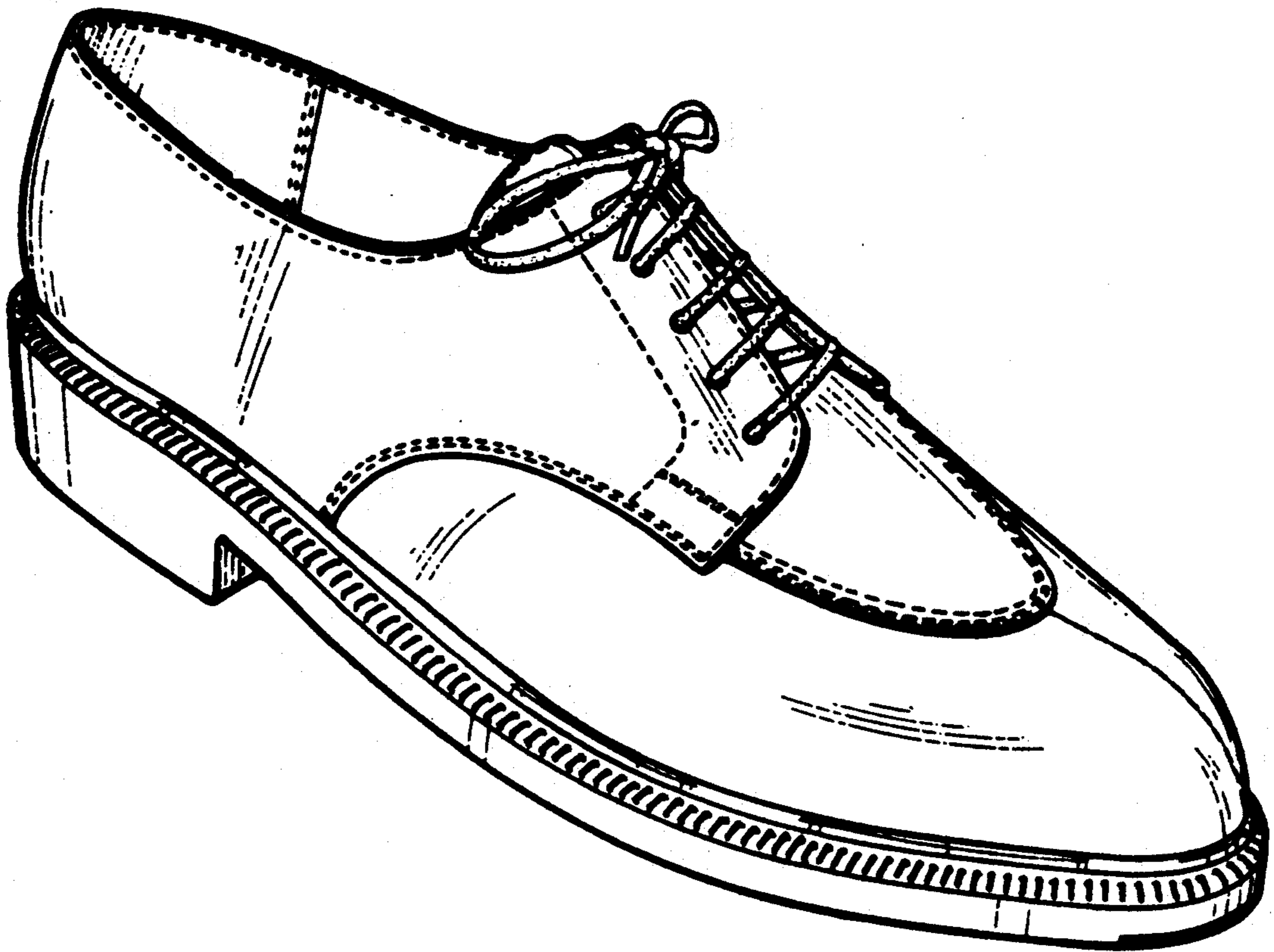

FIG-5

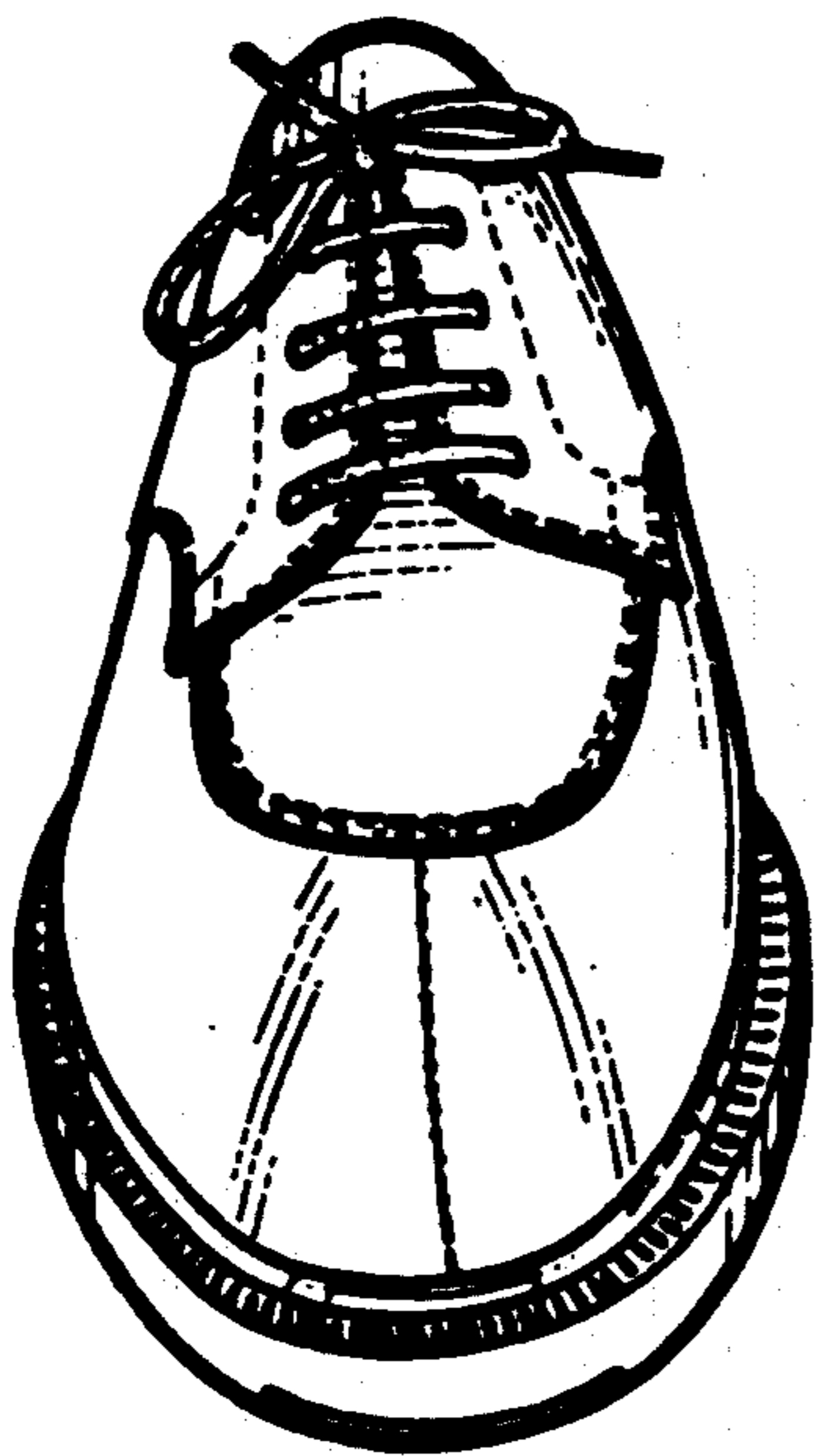

FIG-6

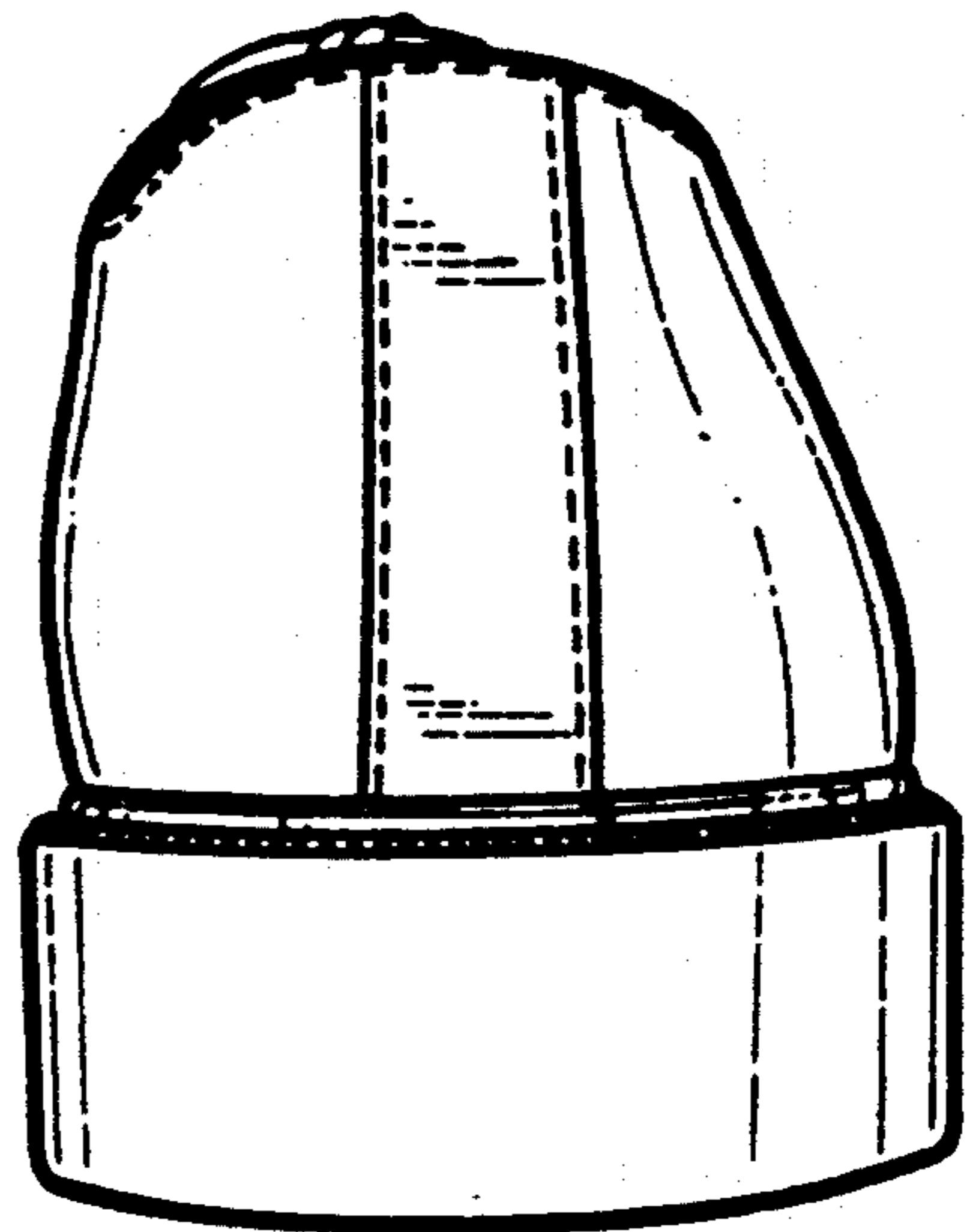

FIG-7