



US00D337837S

United States Patent [19]

[11] Patent Number: **Des. 337,837**

DeLosa, Jr. et al.

[45] Date of Patent: **** Jul. 27, 1993**

[54] **COMBINED CONTROL PANEL AND MESSAGE DISPLAY SIGN FOR VEHICLES**

[76] Inventors: **Joseph DeLosa, Jr.; Deborah DeLosa**, both of 42 Juniper Cir., Brewster, N.Y. 10509; **Linda Pirro**, 12 Varna La., Mahopac, N.Y. 10541

[**] Term: **14 Years**

[21] Appl. No.: **745,373**

[22] Filed: **Aug. 15, 1991**

[52] U.S. Cl. **D26/31; D20/42**

[58] Field of Search **D20/10, 39, 40, 41, D20/42; 40/1, 124, 124.1, 642, 643, 597, 593, 594, 617, 618, 592, 584; 362/811, 812; D26/30, 31, 32**

[56] **References Cited**

U.S. PATENT DOCUMENTS

D. 326,870	6/1992	Giammanco	D20/42
1,390,561	9/1921	Kelly	40/591
1,481,703	1/1924	Forbes et al.	40/591
1,525,021	2/1925	Benzenberg	362/812

1,565,203	12/1925	Roemer	362/812
3,514,885	6/1970	Jay	40/592
4,264,979	4/1981	Gutowski	.	
4,361,828	11/1982	Hose	.	
4,574,269	3/1986	Miller	.	

Primary Examiner—Wallace R. Burke
Assistant Examiner—Marcus Jackson
Attorney, Agent, or Firm—Terry M. Gernstein

[57] **CLAIM**

The ornamental design for a combined control panel and message display sign for vehicles, as shown and described.

DESCRIPTION

FIG. 1 is a perspective view of the combined control panel and message display sign for vehicles embodying the design of the present invention; FIG. 2 is a front elevational view thereof; FIG. 3 is a rear elevational view thereof; FIG. 4 is a side elevational view thereof; FIG. 5 is a side elevational view thereof; FIG. 6 is a top plan view thereof; and, FIG. 7 is a bottom view thereof.

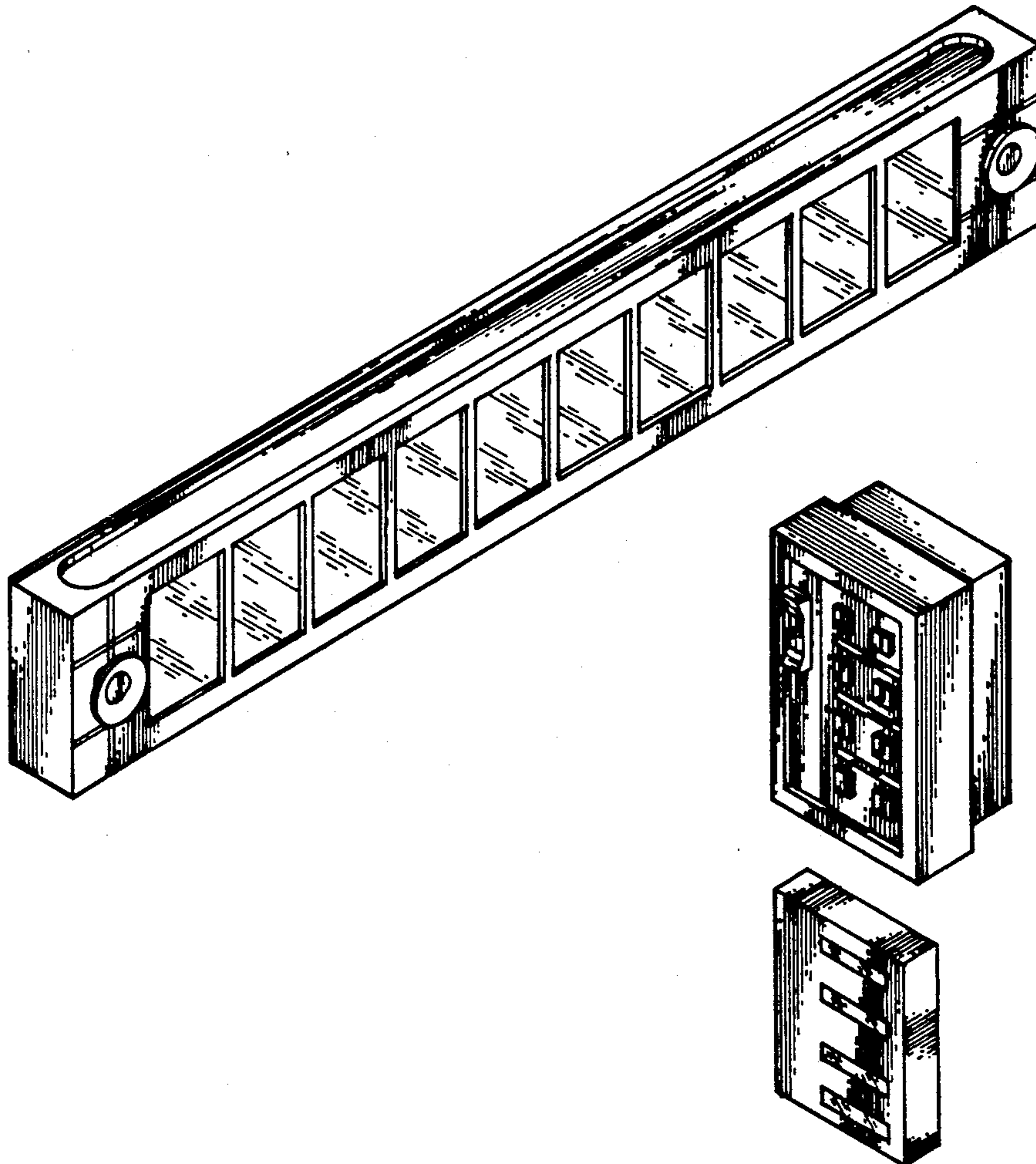

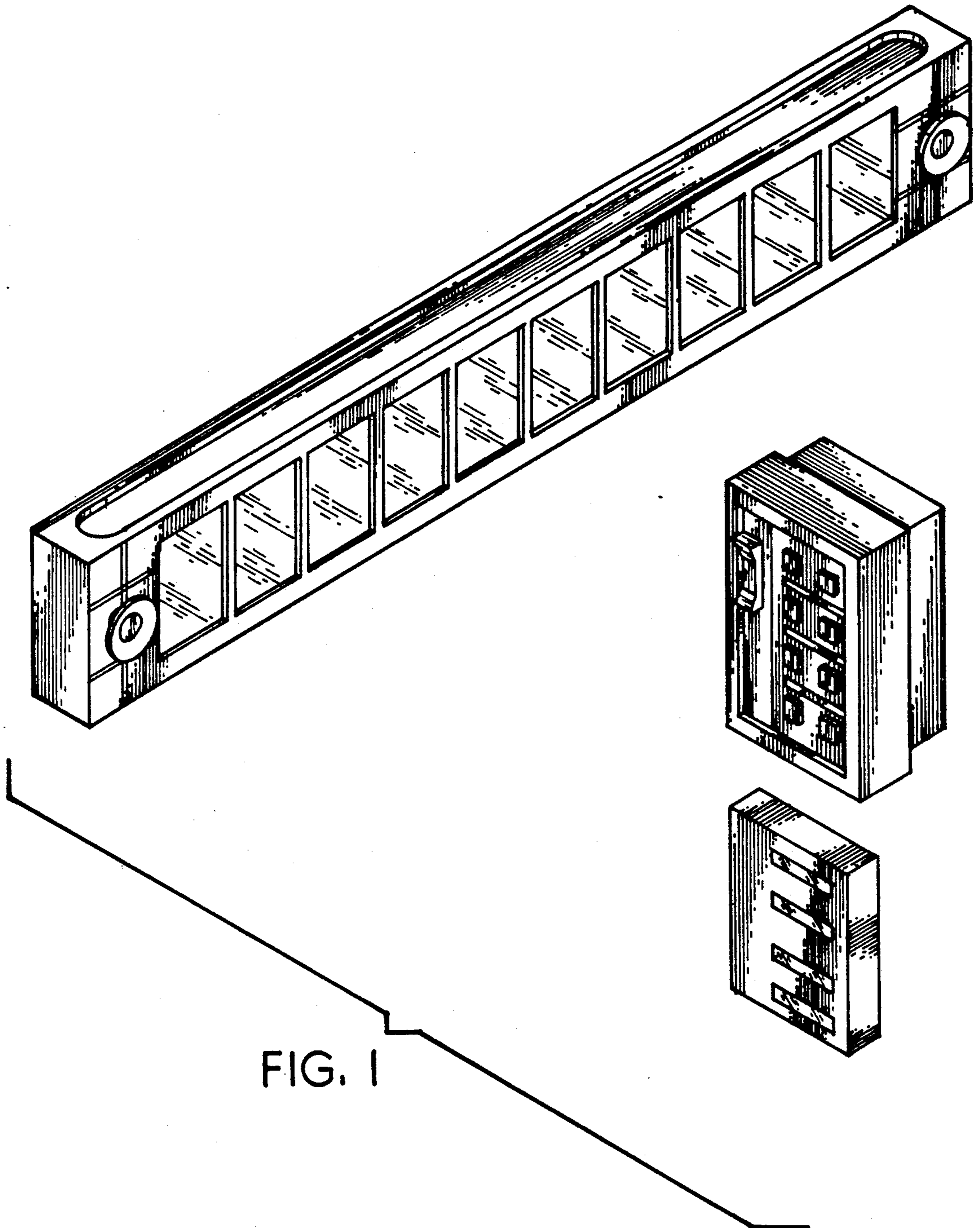

FIG. 1

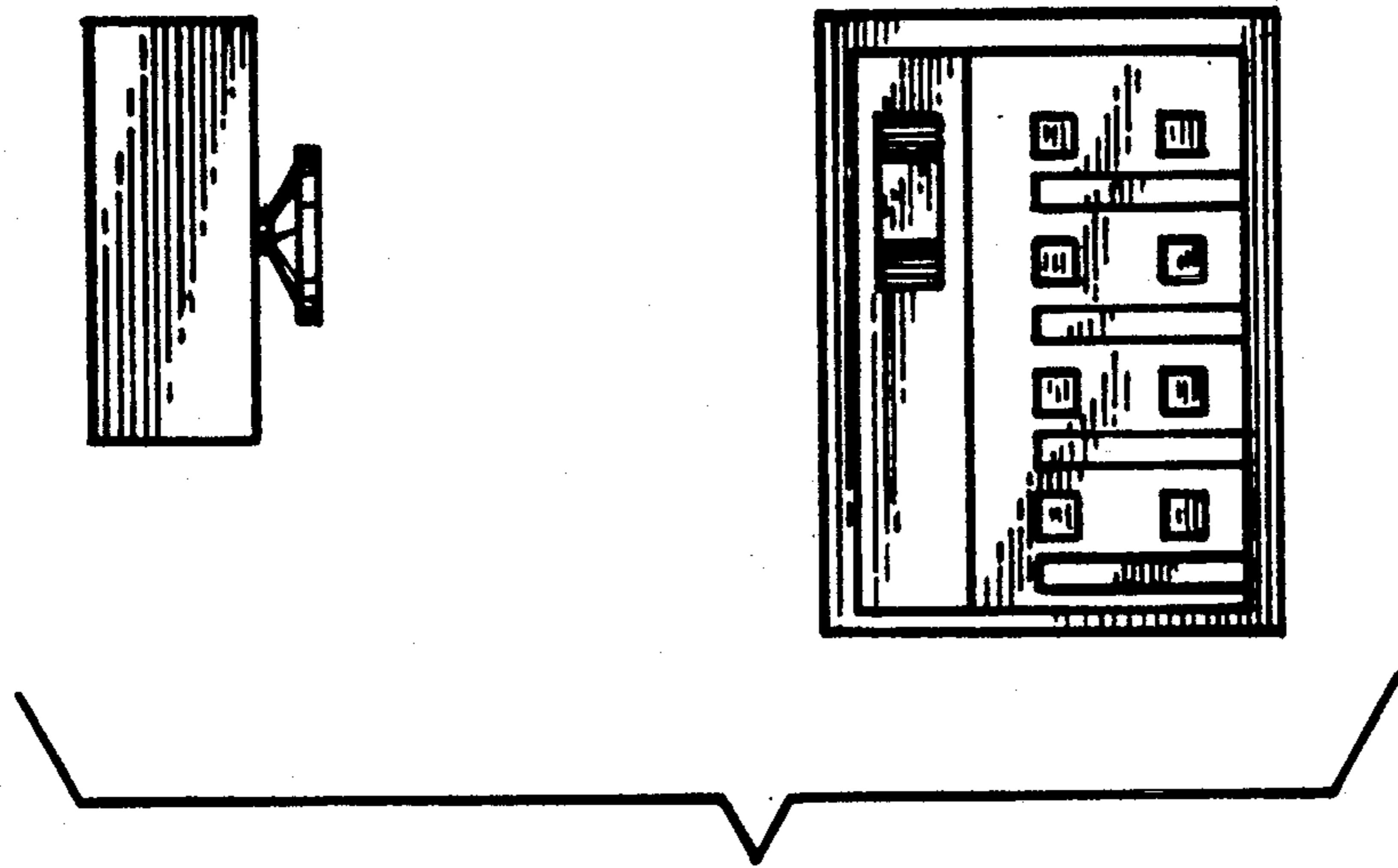

FIG. 2

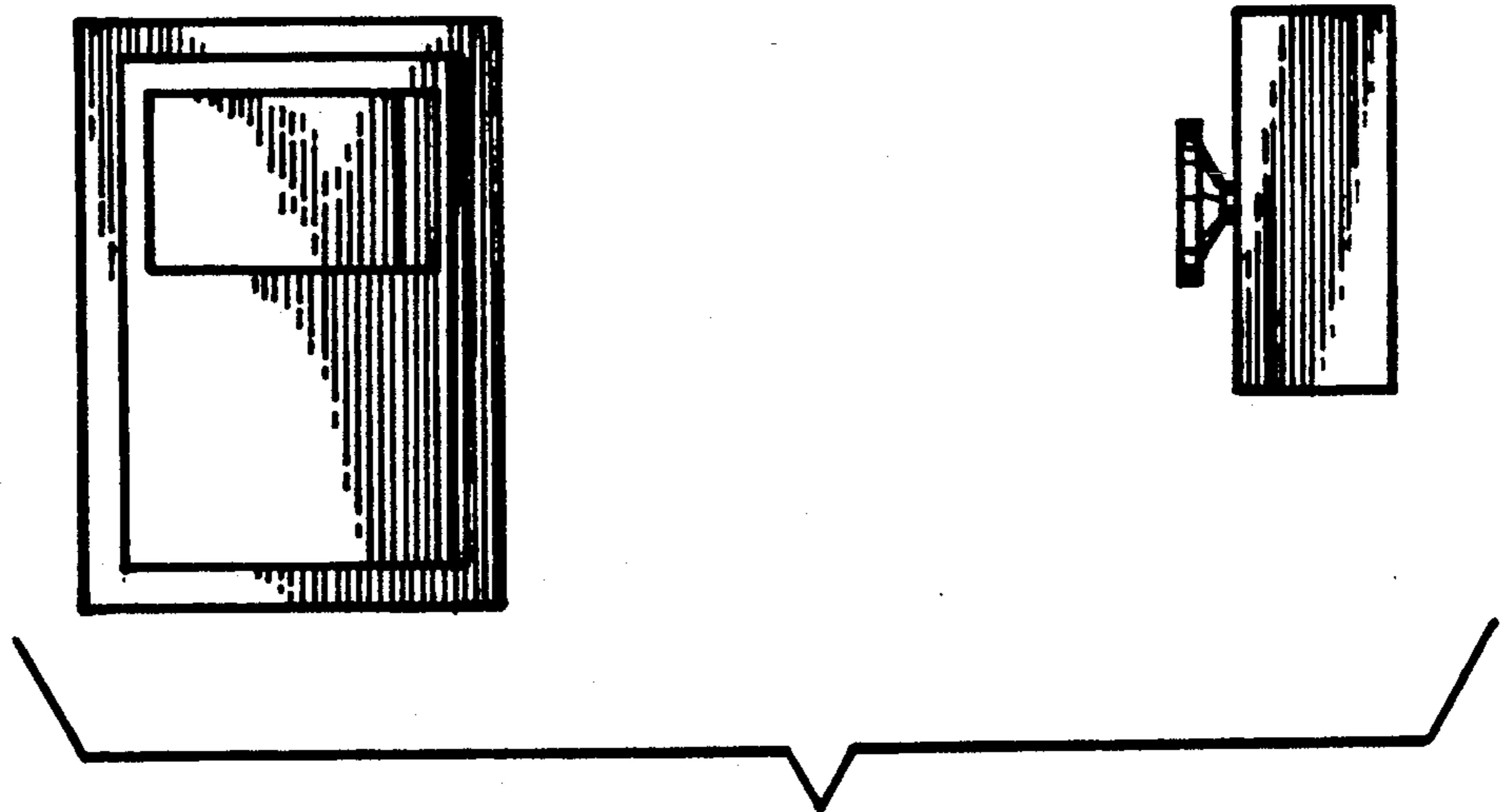

FIG. 3

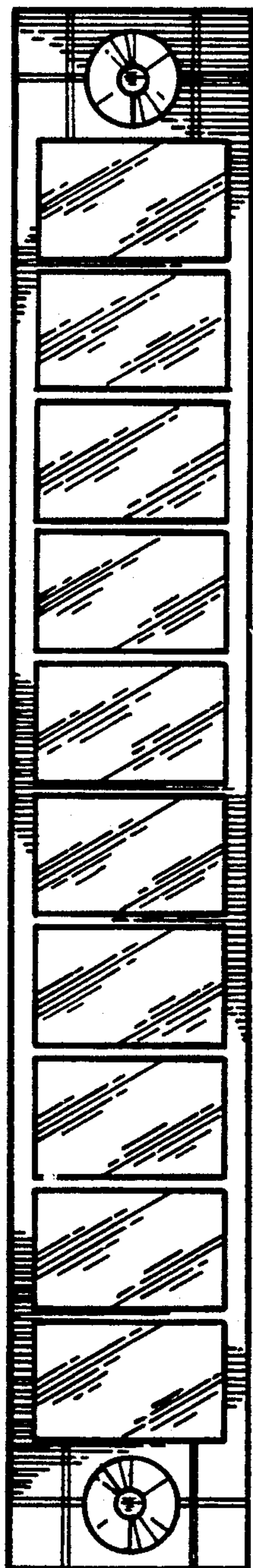
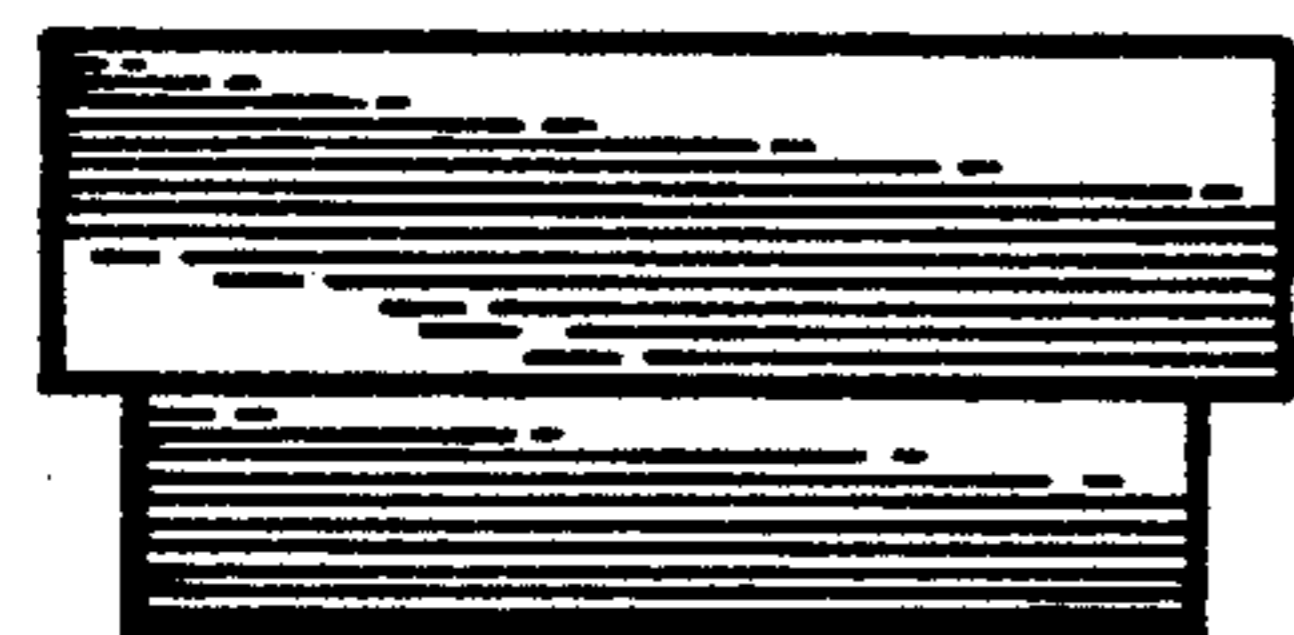

FIG. 4

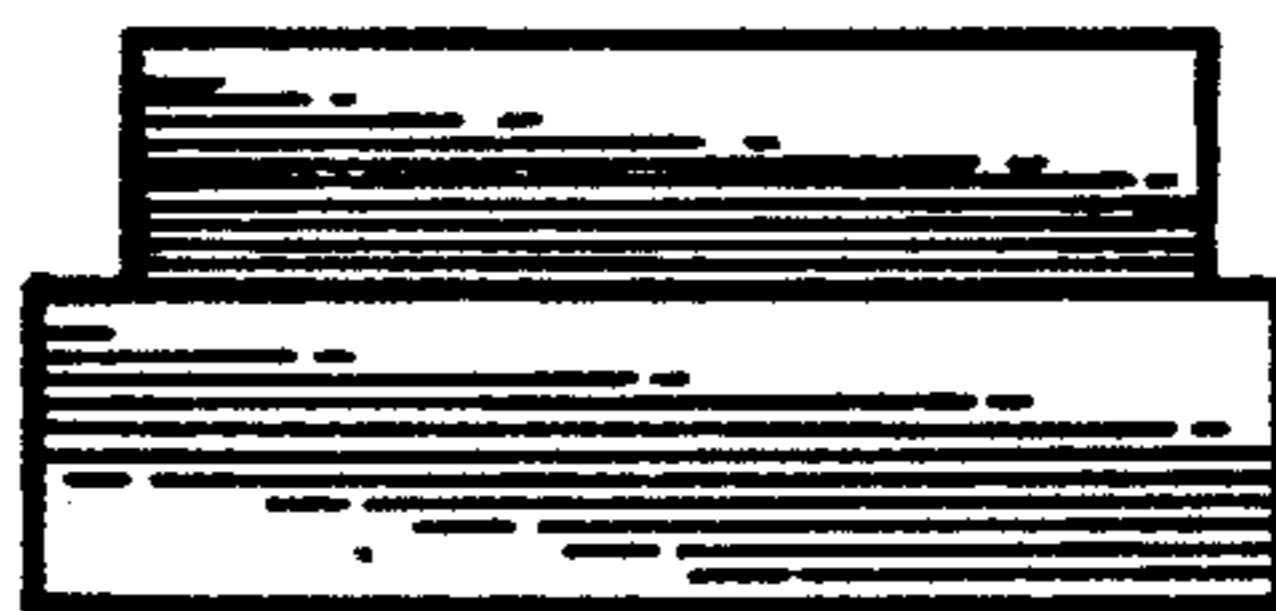
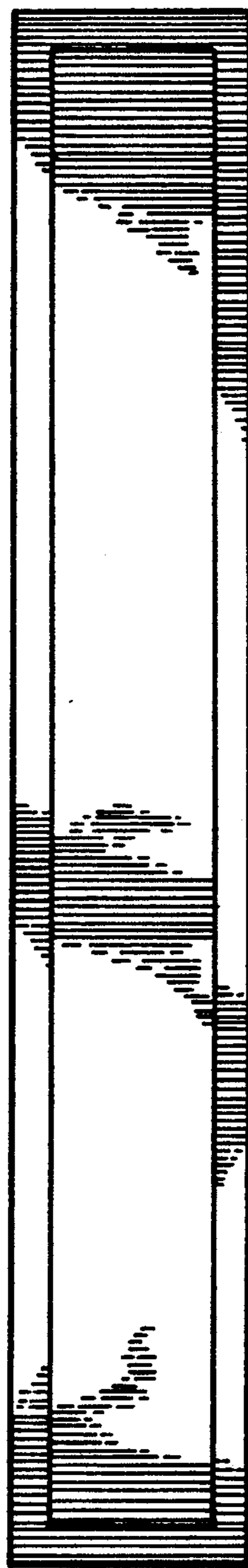

FIG. 5

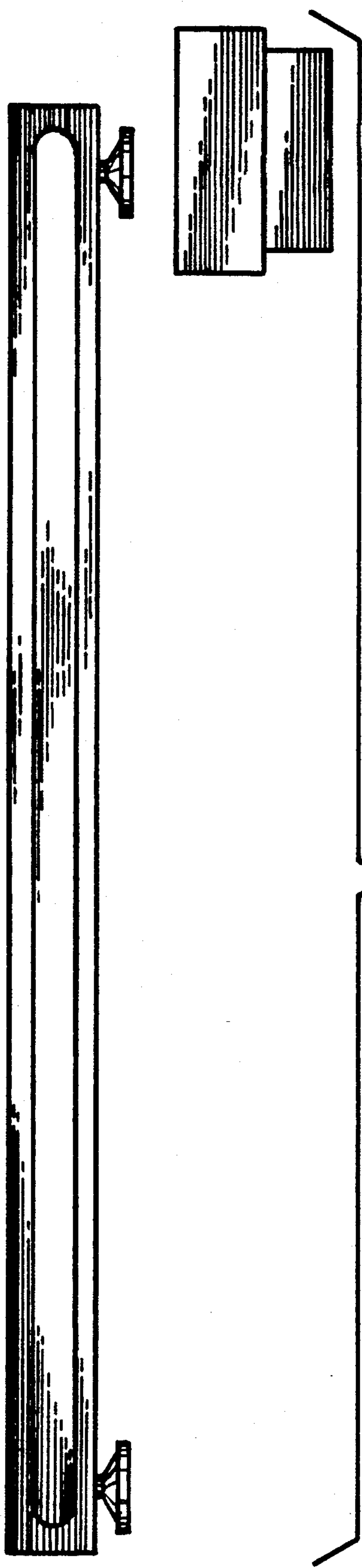

FIG. 6

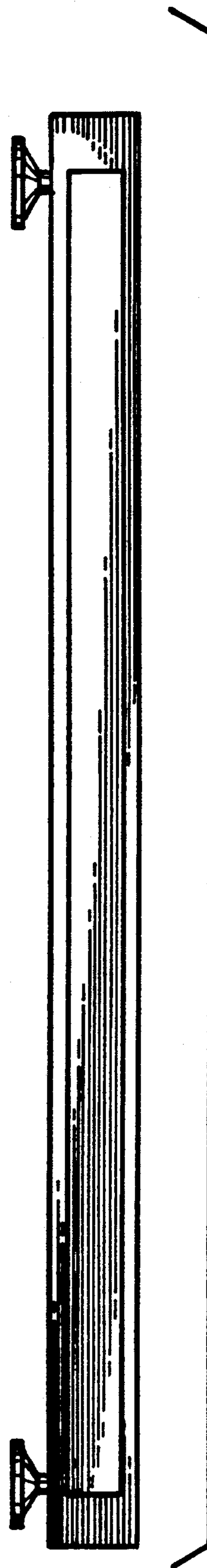

FIG. 7