



US00D337833S

United States Patent [19]

Rice

[11] Patent Number: **Des. 337,833**

[45] Date of Patent: **** Jul. 27, 1993**

[54] **MOTEL UNIT**

[75] Inventor: **Alvist V. Rice, Weatherford, Tex.**

[73] Assignee: **Bed & Bath, Inc., Weatherford, Tex.**

[**] Term: **14 Years**

[21] Appl. No.: **548,841**

[22] Filed: **Jul. 5, 1990**

[52] U.S. Cl. **D25/33**

[58] Field of Search **52/582, 630, 284, 90, 52/285, 281, 284, 468, 584, 580, 627, 236.1; D25/1, 16, 33, 52, 58**

[56] **References Cited**

U.S. PATENT DOCUMENTS

D. 227,664 7/1973 Genaro D25/33

D. 232,305	8/1974	Innes	D25/33 X
D. 245,519	8/1977	Booth	D25/33
D. 253,791	12/1979	Whitney	D25/33
2,904,850	9/1959	Couse et al.	D25/33 X
3,564,785	2/1971	Kephart, Jr.	D25/33 X
3,623,285	11/1977	Kelly	D25/16 X
3,755,975	9/1973	Herzer et al.	D25/33 X
3,984,948	10/1976	Bussard	D25/33 X
4,073,103	2/1978	McClure	D25/25 X

Primary Examiner—B. J. Bullock

Assistant Examiner—Paula Mortimer

[57] **CLAIM**

The ornamental design for the motel unit, as shown.

DESCRIPTION

FIG. 1 is a front perspective view of a motel unit showing my new design; and, FIG. 2 is a front elevational view thereof.

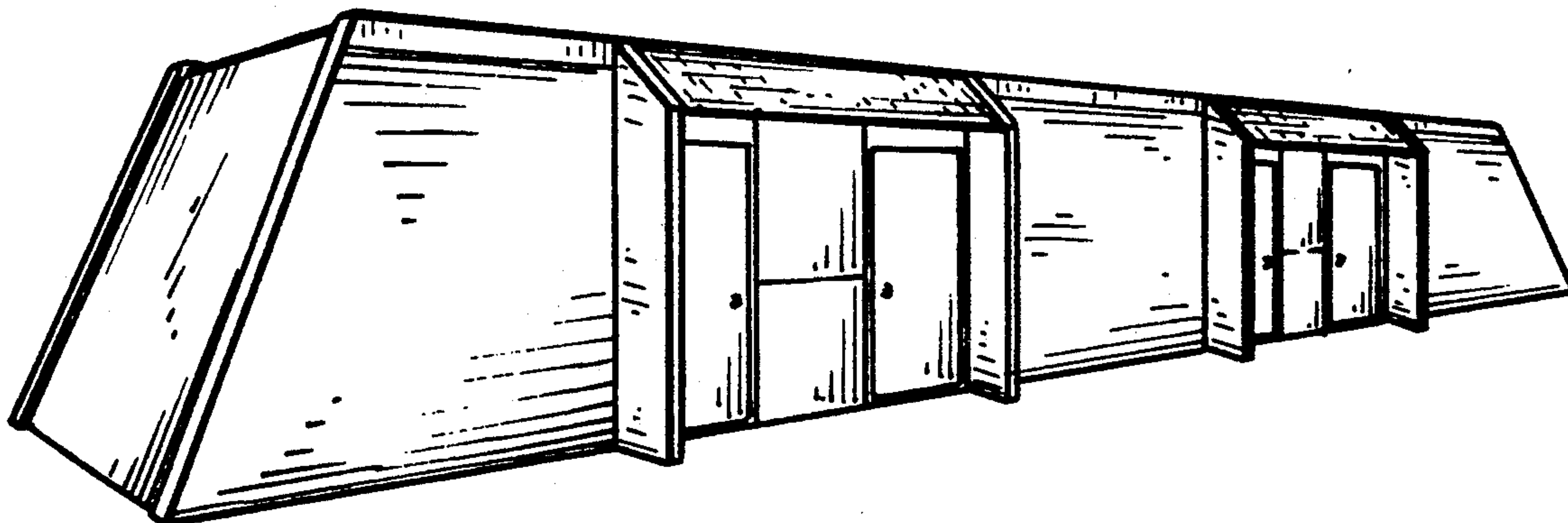

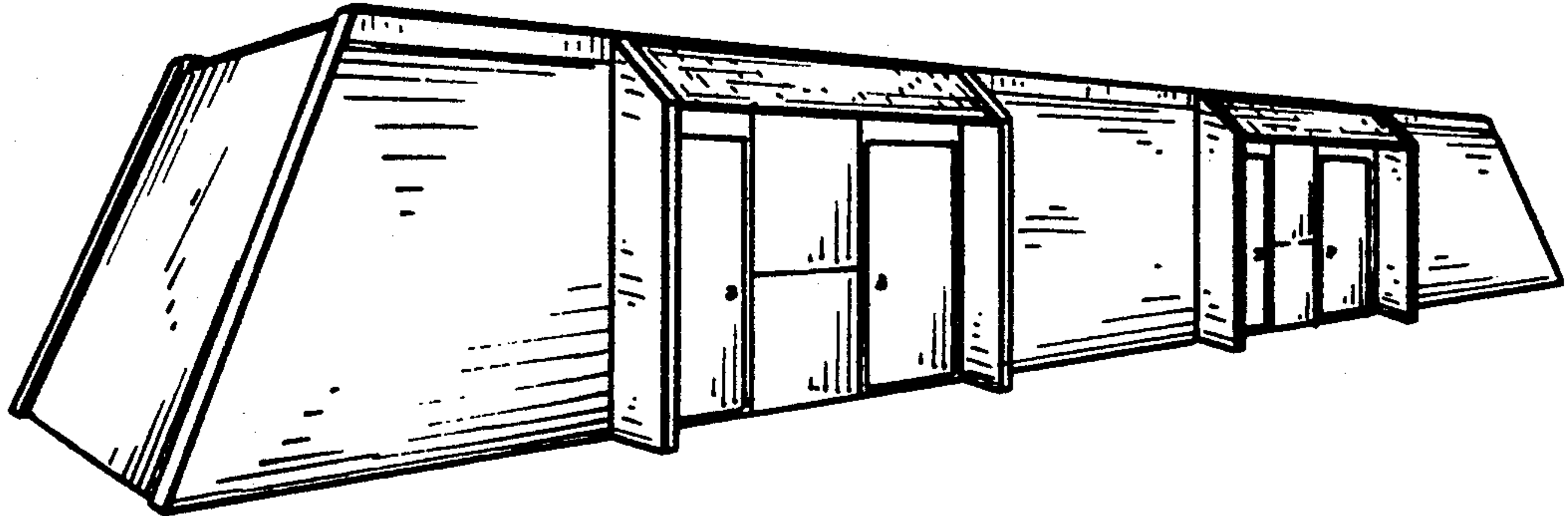

Fig. 1

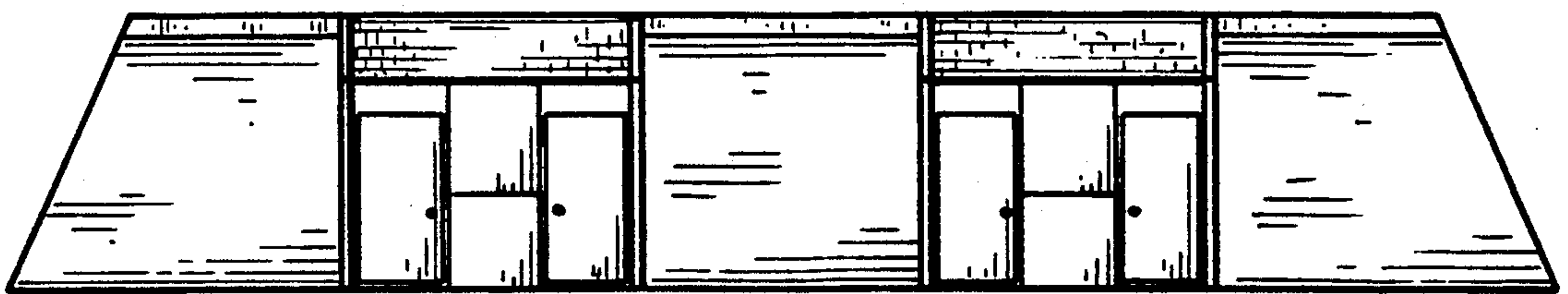

Fig. 2



Fig. 3

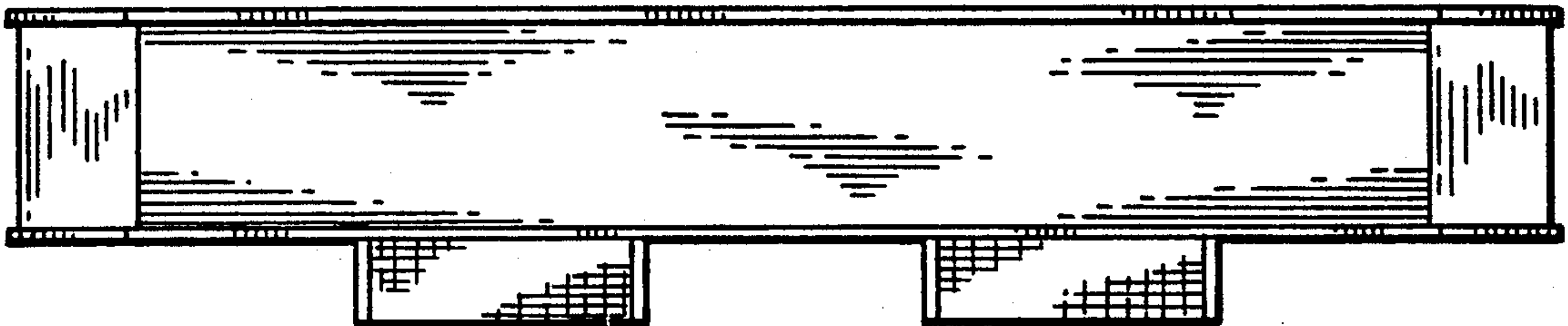

Fig. 4

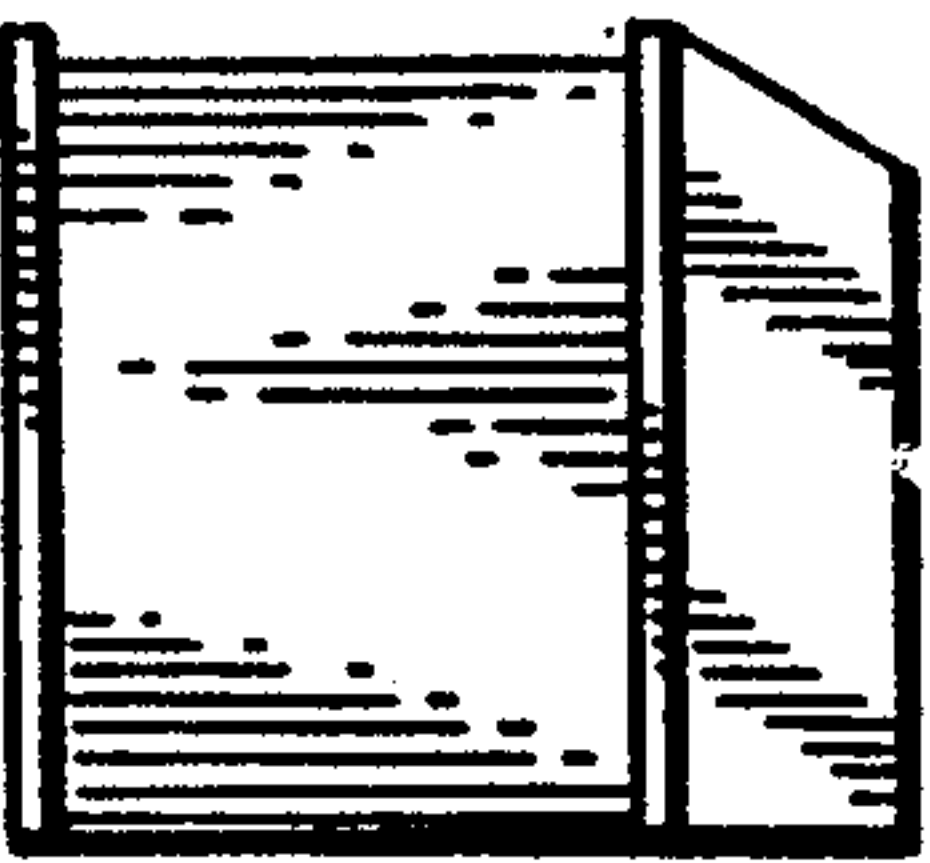

Fig. 5