



US00D337815S

United States Patent [19]

[11] Patent Number: **Des. 337,815**

Yoshida

[45] Date of Patent: **** Jul. 27, 1993**

[54] **PORTABLE SHOWER**

[75] Inventor: **Katsuhiko Yoshida, Nishikanbara, Japan**

[73] Assignee: **Twinbird Corporation, Niigataken, Japan**

[**] Term: **14 Years**

[21] Appl. No.: **568,330**

[22] Filed: **Aug. 16, 1990**

[52] U.S. Cl. **D23/283**

[58] Field of Search **D23/283, 304-307; 4/599, 600, 602, 603, 616**

3,332,091	7/1969	Greer	4/603
3,590,398	7/1971	Jetter	D23/283 X
3,606,618	9/1971	Veech	4/603
3,629,875	12/1971	Dow	D23/283 X
3,681,788	8/1972	Blanc et al.	4/602
3,760,431	9/1973	Schwibner	4/616
4,104,744	8/1978	Odenrantz	4/616
4,453,280	6/1984	Greenleaf	4/616 X

*Primary Examiner—James R. Largen
Attorney, Agent, or Firm—Quarles & Brady*

[57] CLAIM

The ornamental design for a portable shower, as shown and described.

DESCRIPTION

FIG. 1 is a top and front right perspective view of a handy shower, showing my new design;
 FIG. 2 is a front elevational view thereof;
 FIG. 3 is a left-side elevational view thereof;
 FIG. 4 is a right-side elevational view thereof;
 FIG. 5 is a top plan view thereof;
 FIG. 6 is a rear elevational view thereof; and,
 FIG. 7 is a bottom plan view thereof.
 Portions of the portable shower have been broken away in FIGS. 2, 3, 4 and 6 for ease in illustration.

[56] References Cited

U.S. PATENT DOCUMENTS

D. 171,575	3/1954	Bergh, Jr.	D23/283
D. 184,925	4/1959	Friend	D23/283
D. 221,769	9/1971	LeBlanc et al.	D23/283
D. 221,770	9/1971	LeBlanc et al.	D23/283
D. 221,771	9/1971	LeBlanc et al.	D23/283
D. 223,575	5/1972	Veech	D23/283
D. 235,773	7/1975	Ohlson	D23/283
D. 284,688	7/1986	Baus	D23/283
3,067,434	12/1962	Neal et al.	D23/283 X

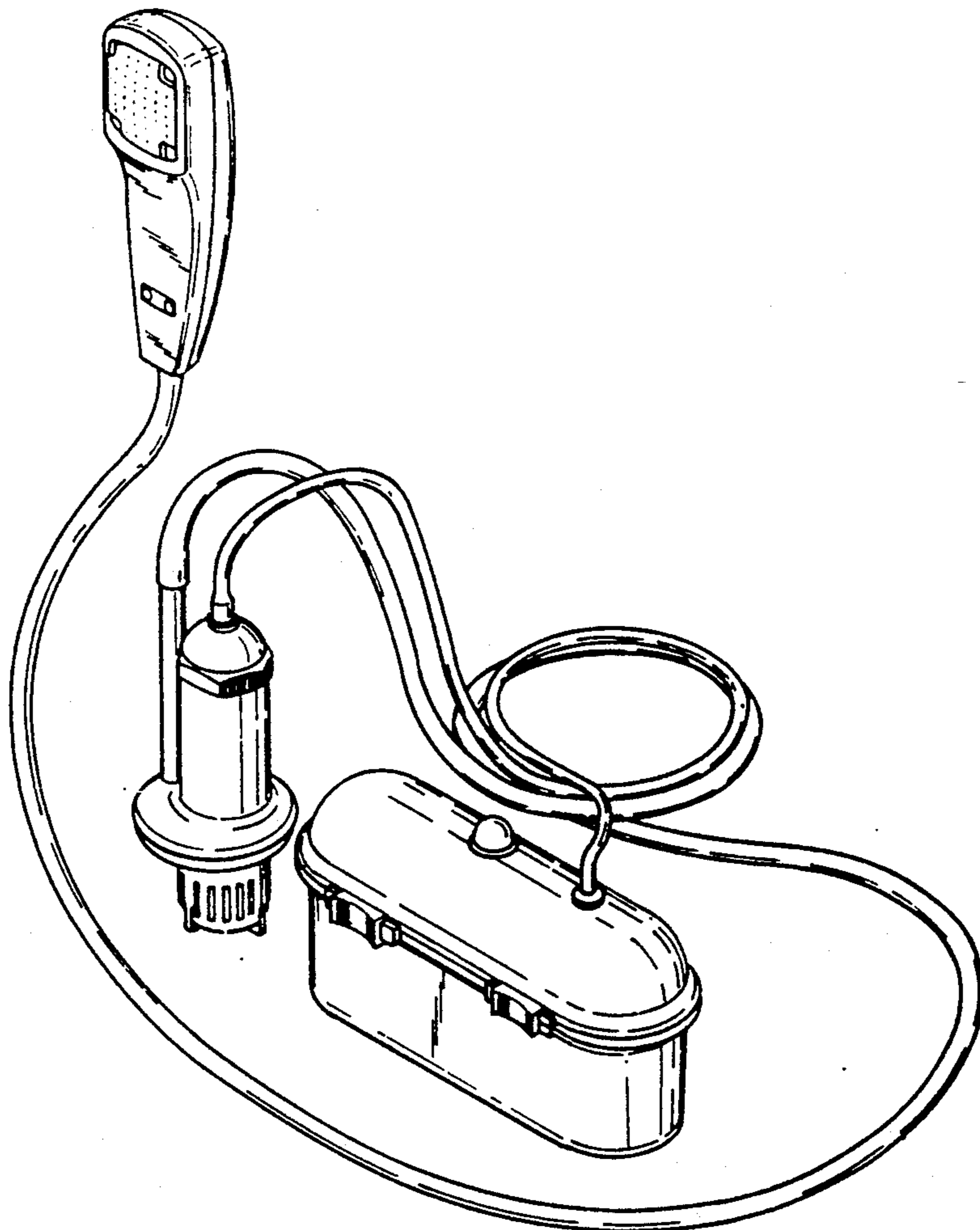

FIG. 1

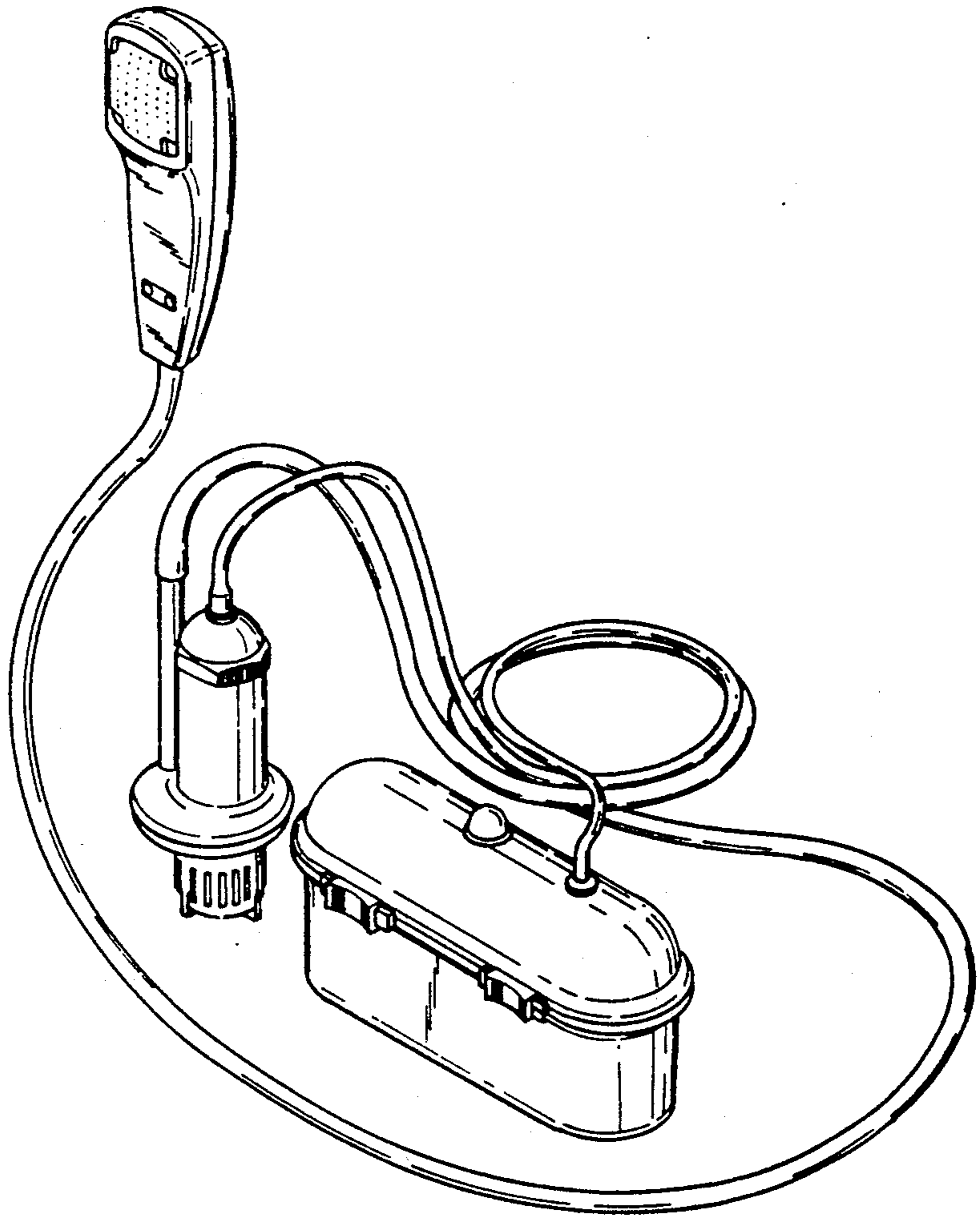

FIG. 2

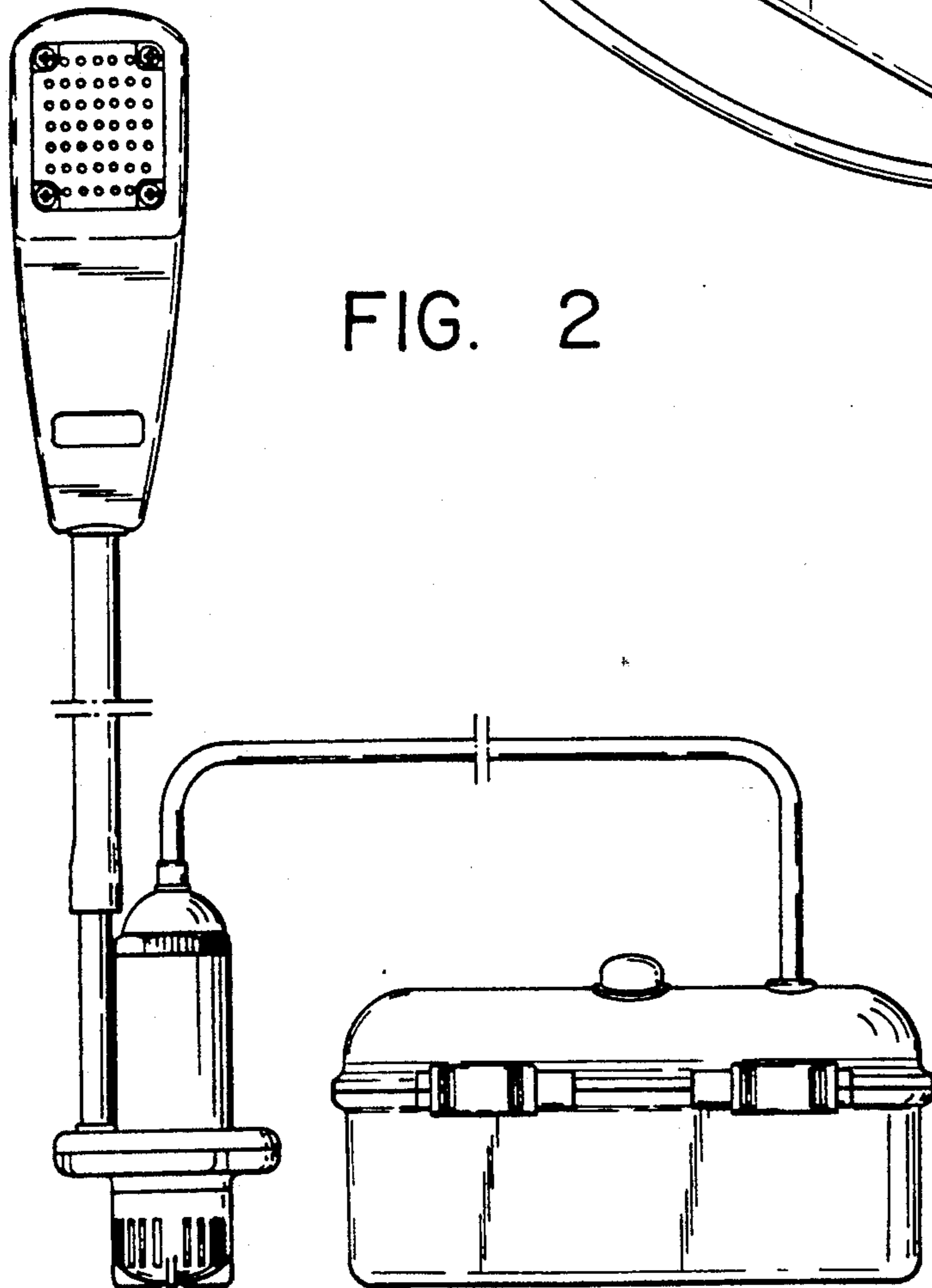

FIG. 3

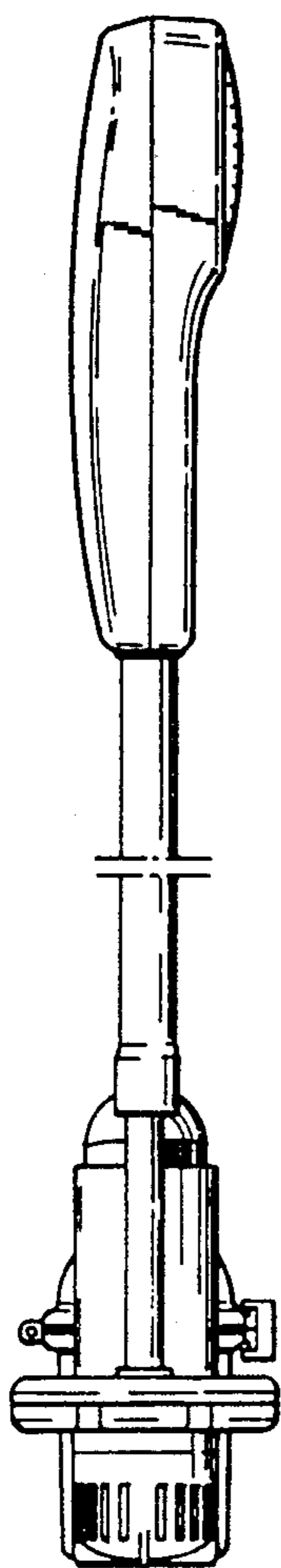

FIG. 4

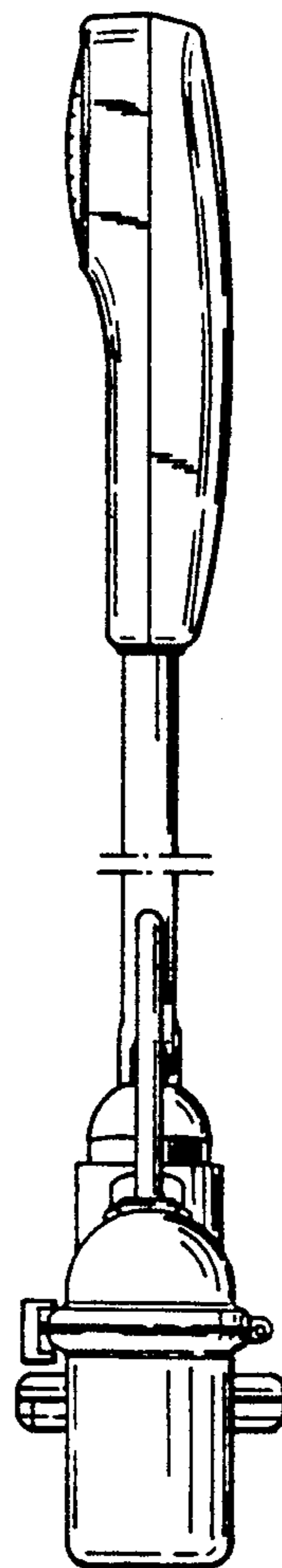

FIG. 5

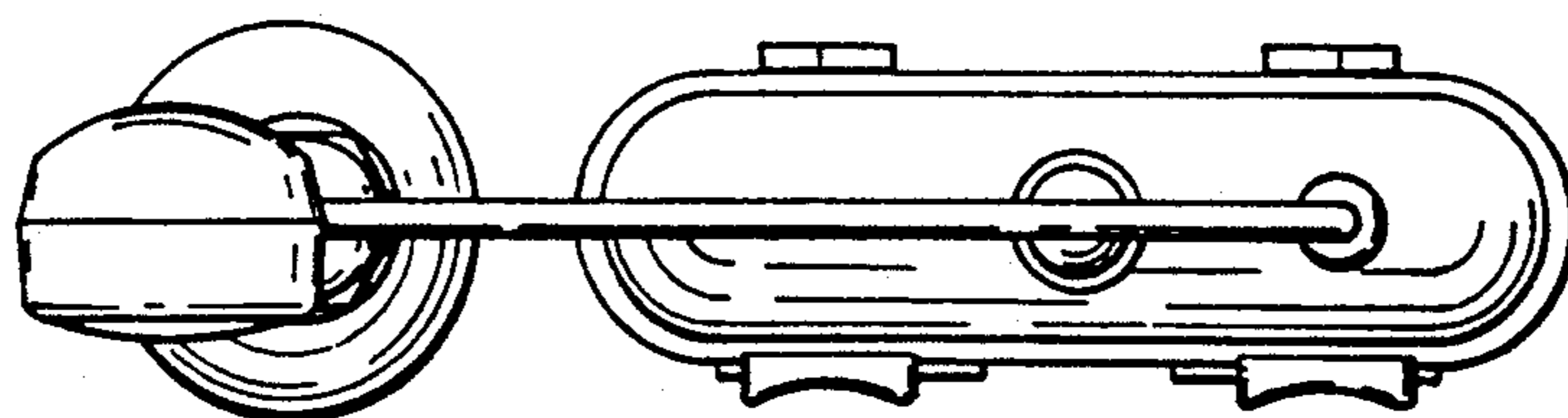

FIG. 6

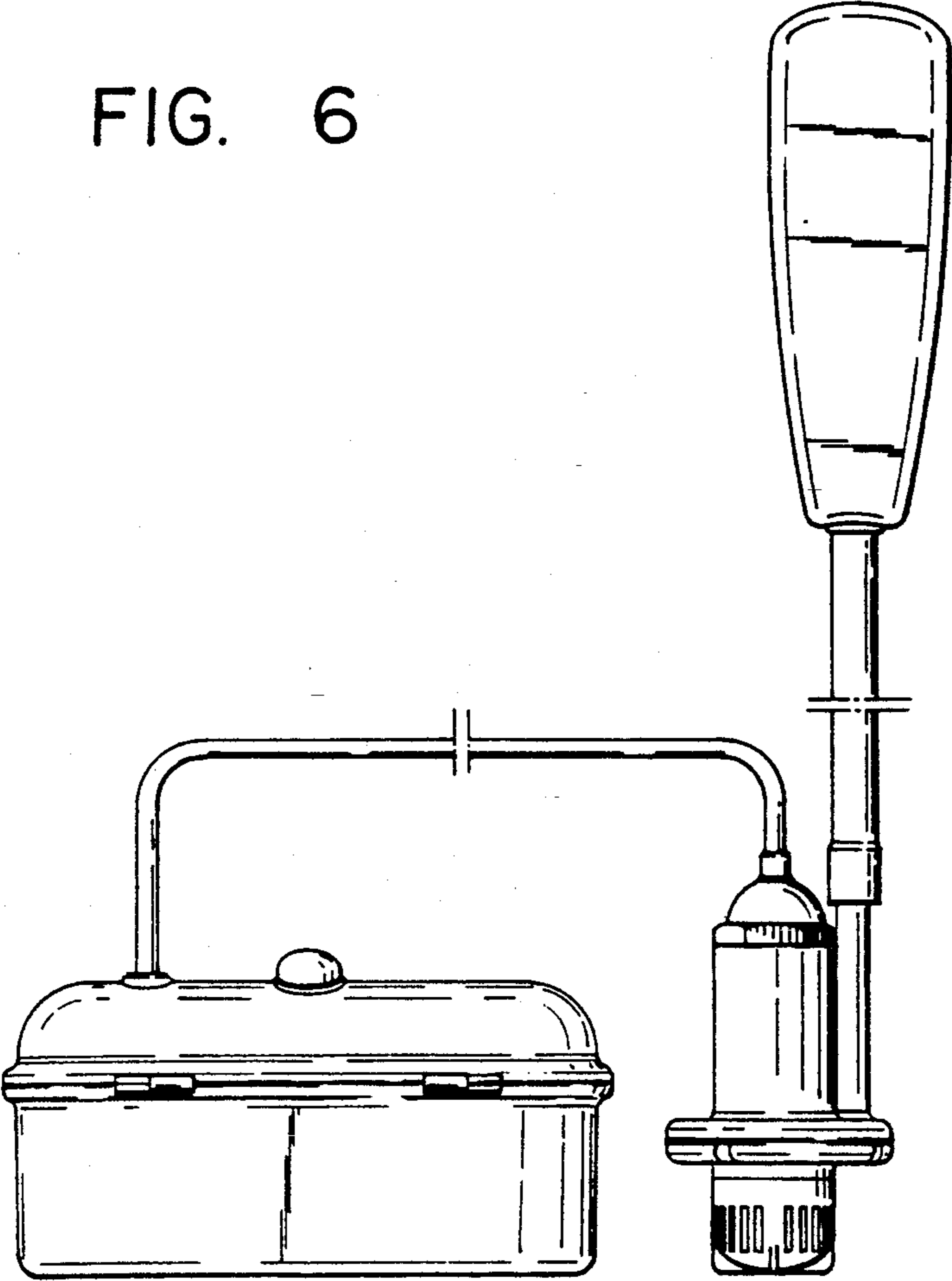

FIG. 7

