



US00D337798S

United States Patent [19]

[11] Patent Number: **Des. 337,798**

Andrade

[45] Date of Patent: **** Jul. 27, 1993**

[54] TOY MONSTER FIGURE

[76] Inventor: Sergio Andrade, 721 W. Gardena Blvd., Gardena, Calif. 90247

[**] Term: 14 Years

[21] Appl. No.: 611,151

[22] Filed: Nov. 9, 1990

[52] U.S. Cl. D21/148

[58] Field of Search D21/148; 446/369

[56] References Cited

PUBLICATIONS

Gift & Decorative Accessories, Jan., 1989, p. 103, various figures.

Hong Kong Toys, 1986, p. 323, upper right, monster figures.

Primary Examiner—Melvin B. Feifer
Attorney, Agent, or Firm—Leon Gilden

[57] CLAIM

The ornamental design for a toy monster figure, as shown and described.

DESCRIPTION

FIG. 1 is a front elevational view of the toy monster figure showing my new design;
FIG. 2 is a rear elevational view thereof;
FIG. 3 is a left side elevational view thereof;
FIG. 4 is a right side elevational view thereof;
FIG. 5 is a top plan view thereof; and,
FIG. 6 is a bottom plan view thereof.

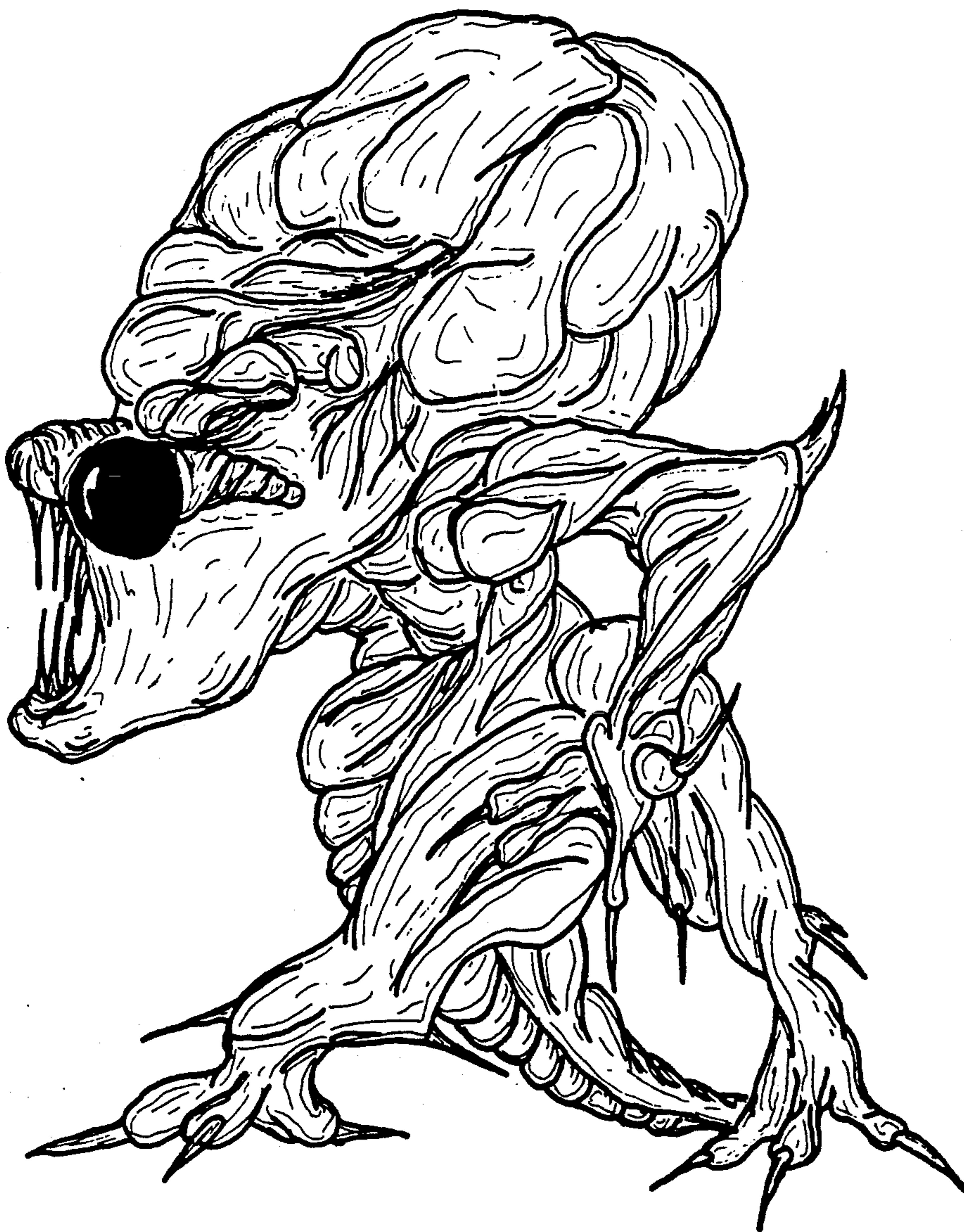

FIG. 1

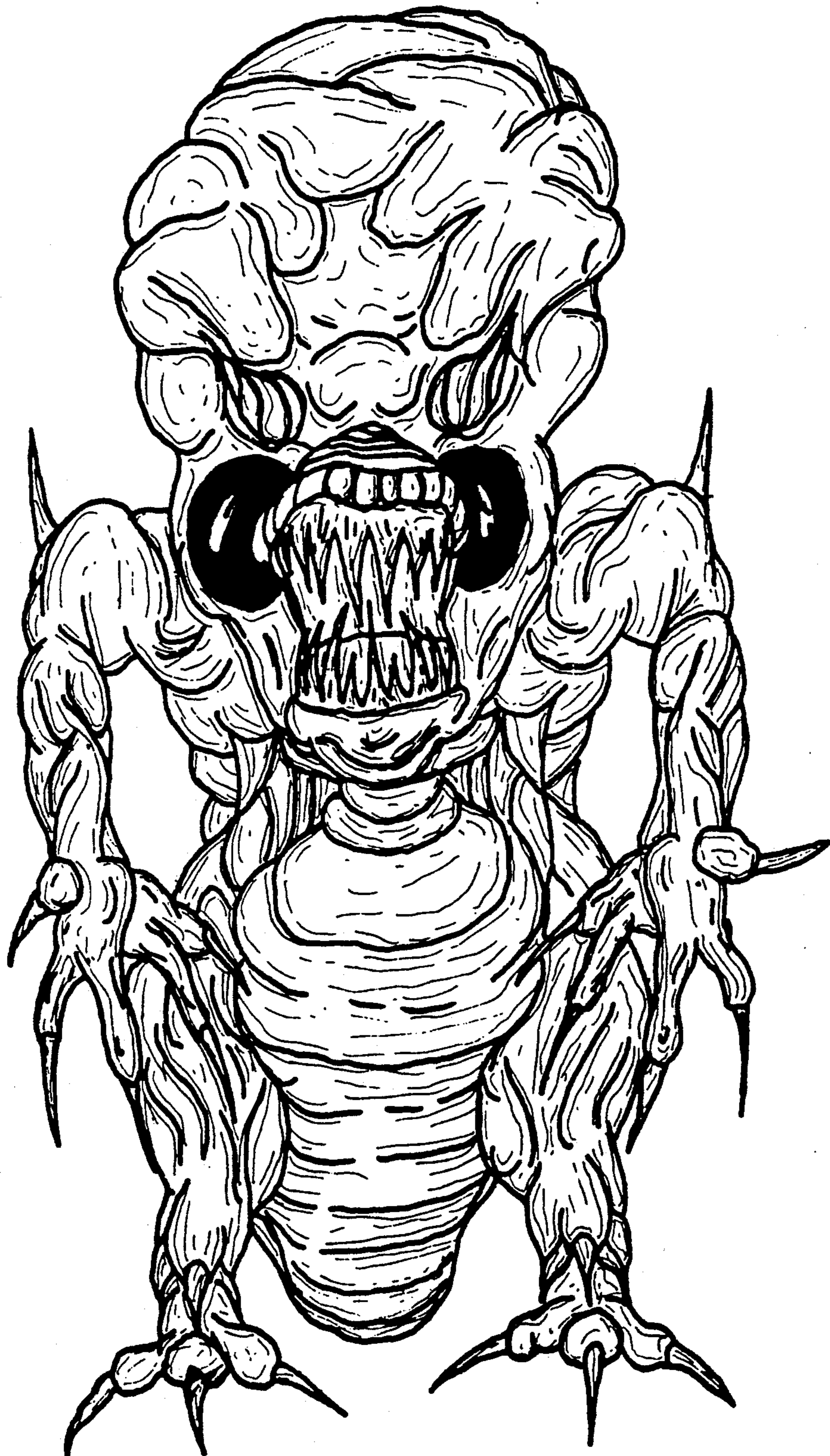

FIG. 2

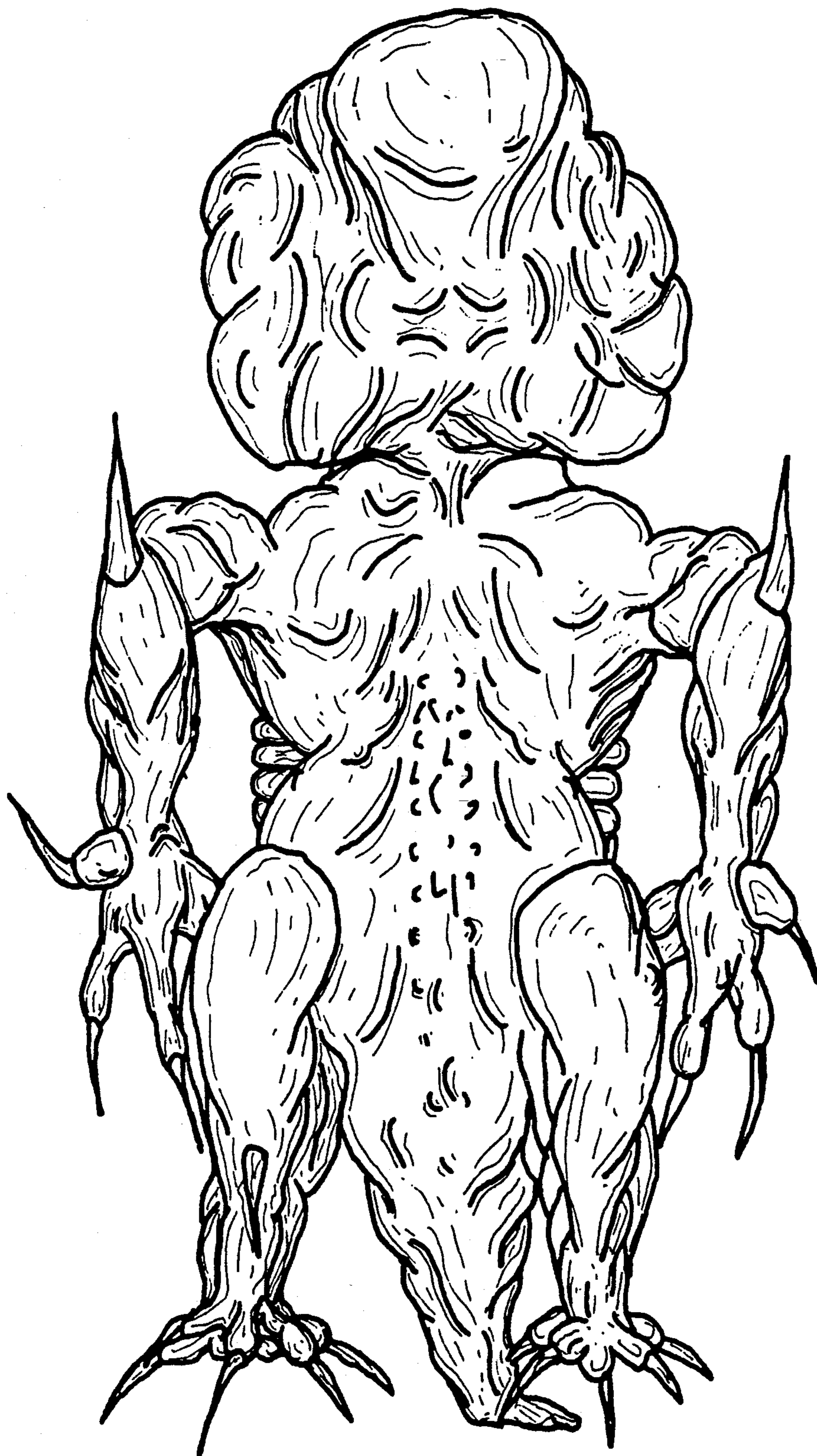

FIG. 3



FIG. 4

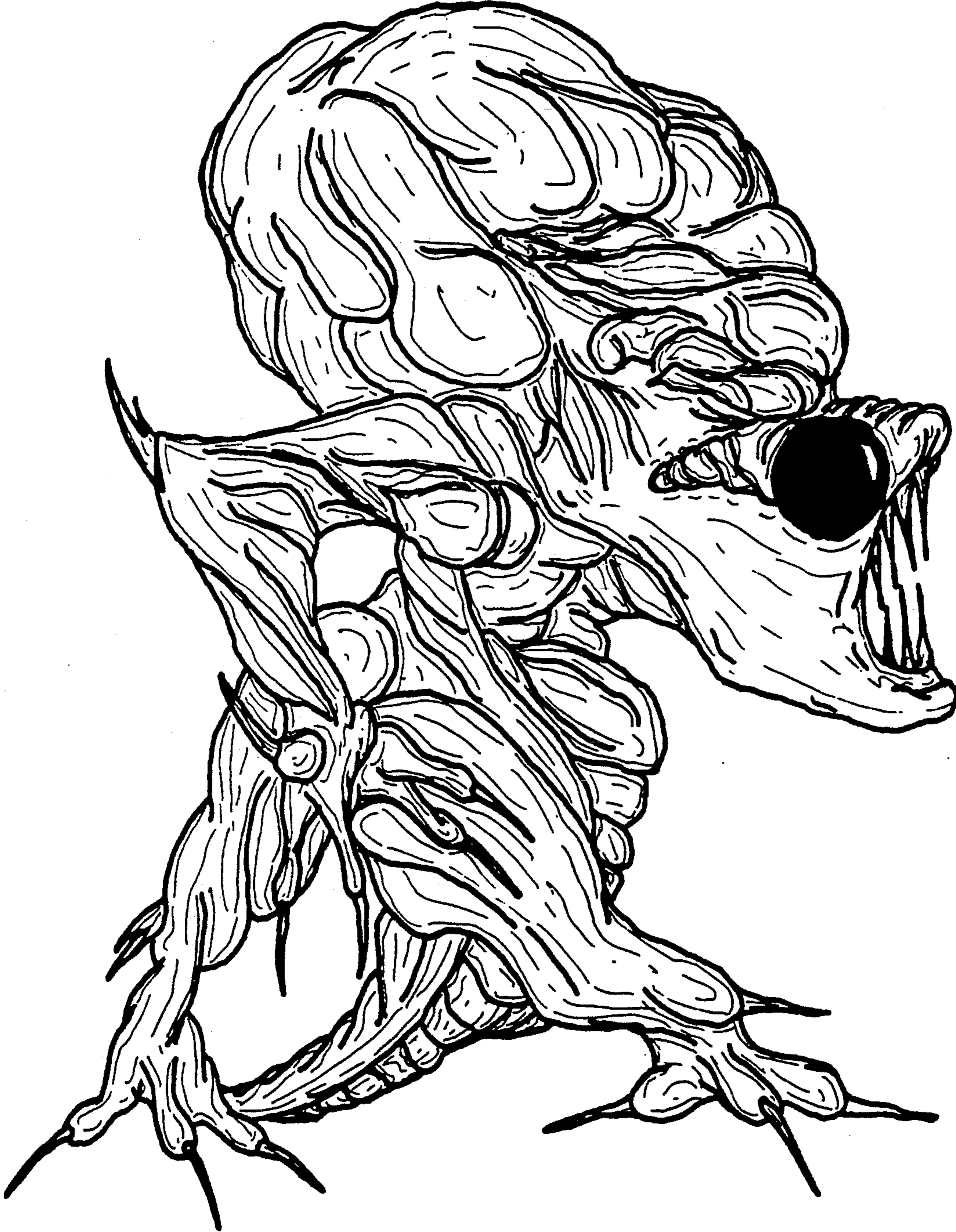

FIG. 5

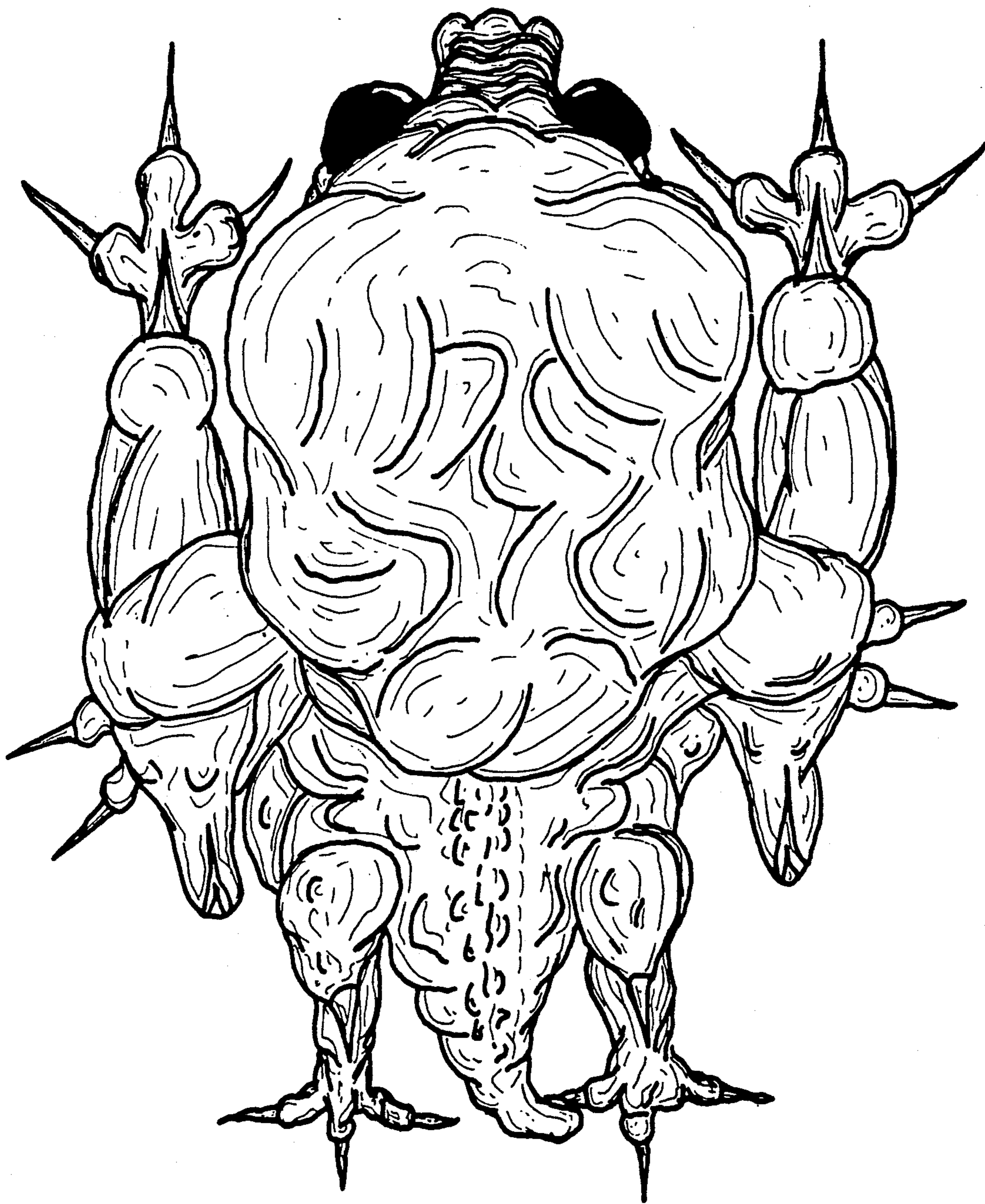

FIG. 6

