



US00D337765S

United States Patent [19]

Soren et al.

[11] Patent Number: **Des. 337,765**

[45] Date of Patent: **** Jul. 27, 1993**

[54] **HOUSING FOR A PORTABLE HANDSET TELEPHONE**

[75] Inventors: **Leonid Soren, Lincolnwood; Shrirang Jambhekar, Villa Park; Rudolph Krolopp, Elk Grove, all of Ill.**

[73] Assignee: **Motorola, Inc., Schaumburg, Ill.**

[**] Term: **14 Years**

[21] Appl. No.: **705,263**

[22] Filed: **May 23, 1991**

[52] U.S. Cl. **D14/138**

[58] Field of Search **D14/137, 138, 140, 142, D14/147, 148, 150, 151, 149, 240, 241, 248, 249**

[56] **References Cited**

U.S. PATENT DOCUMENTS

- D. 258,881 4/1981 Ota D14/248
- D. 276,520 11/1984 Breslow et al. .
- D. 277,574 2/1985 Lee .
- D. 278,815 5/1985 Williams .
- D. 279,004 5/1985 Ryan .
- D. 279,005 5/1985 Genaro et al. .
- D. 280,986 10/1985 Kao .
- D. 281,242 11/1985 Hova .
- D. 281,496 11/1985 Chen .
- D. 281,686 12/1985 Rivette et al. .
- D. 281,687 12/1985 Sakow .
- D. 282,465 2/1986 Hurley et al. .
- D. 282,544 2/1986 Wu .
- D. 282,738 2/1986 Nichols .
- D. 282,743 2/1986 Huang .
- D. 283,126 3/1986 Marshall .
- D. 284,468 7/1986 Matras .
- D. 284,759 7/1986 Nagele et al. .
- D. 284,761 7/1986 Ryan .
- D. 286,778 11/1986 Beaumont .

- D. 296,694 7/1988 Watanabe D14/138
- D. 303,663 9/1989 Kumar et al. D14/116
- D. 305,427 1/1990 Soren et al. .
- D. 316,261 4/1991 Langlois D14/138
- D. 320,984 10/1991 Tattari D14/130 X
- D. 332,785 1/1993 Naele et al. D14/138
- 4,018,998 4/1977 Wegner .

FOREIGN PATENT DOCUMENTS

- 135959 8/1984 Japan .
- 2070392 9/1981 United Kingdom .

OTHER PUBLICATIONS

Realistic Duofone Owners Manual ET-415, Cat. No. 43-555 Cordless Electric Telephone.
Matsushita Cordless Telephone FCC Grant of Equipment Authorization: Jan. 31, 1987; Exhibit E (FCC Identifier ACJ96NKX T3000).

Primary Examiner—Alan P. Douglas
Assistant Examiner—Jeffrey Asch
Attorney, Agent, or Firm—Darleen J. Stockley

[57] **CLAIM**

The ornamental design for a housing for a portable handset telephone, as shown and described.

DESCRIPTION

FIG. 1 is a front elevational view of a housing for a portable handset telephone showing our new design in display position;
FIG. 2 is a rear elevational view thereof;
FIG. 3 is a left elevational view thereof;
FIG. 4 is a right elevational view thereof;
FIG. 5 is a top plan view thereof; and,
FIG. 6 is a bottom plan view thereof.
The broken line showing of potential pushbutton keys in FIG. 1, FIG. 4, and FIG. 5 is for illustrative purposes only and forms no part of the claimed design.

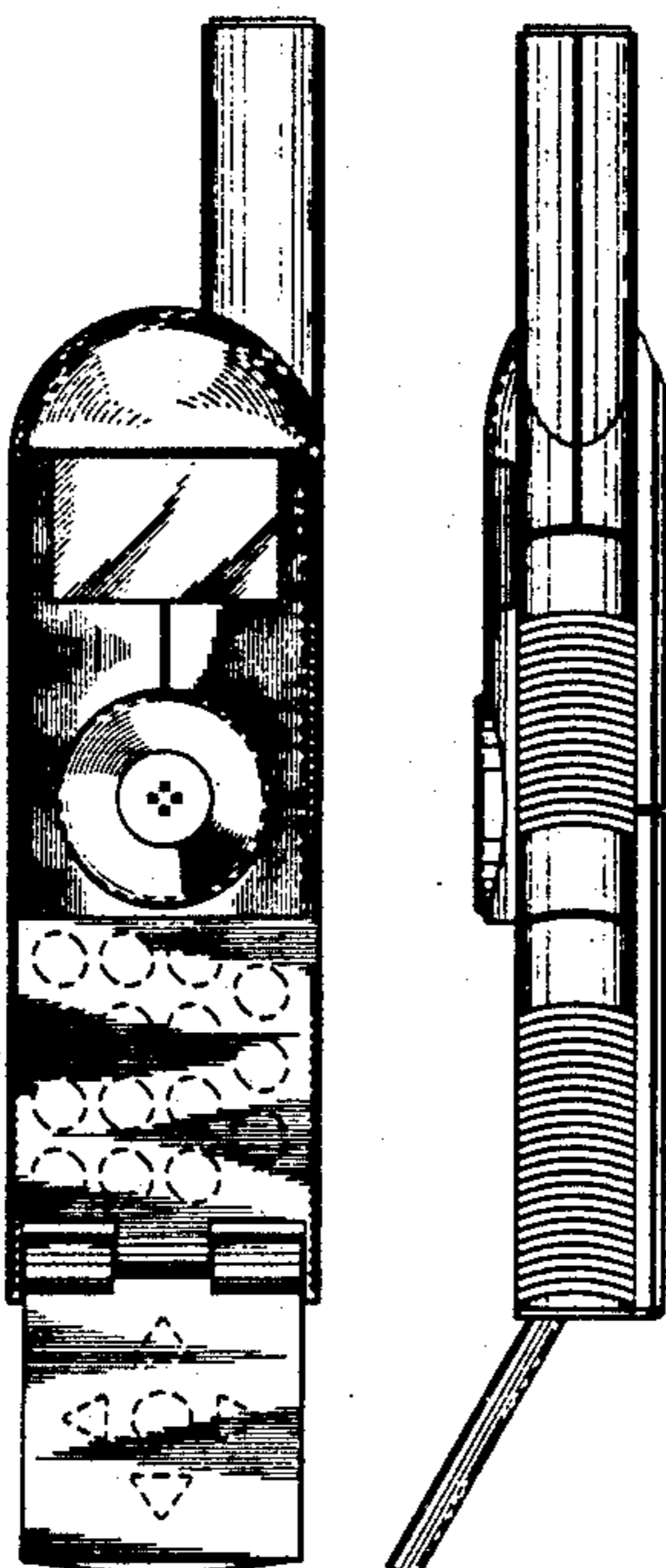

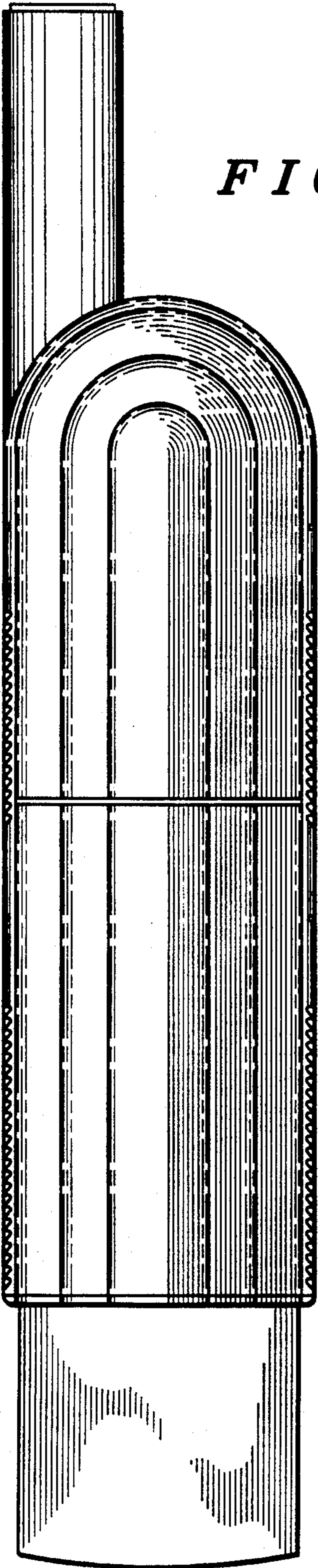

FIG. 2

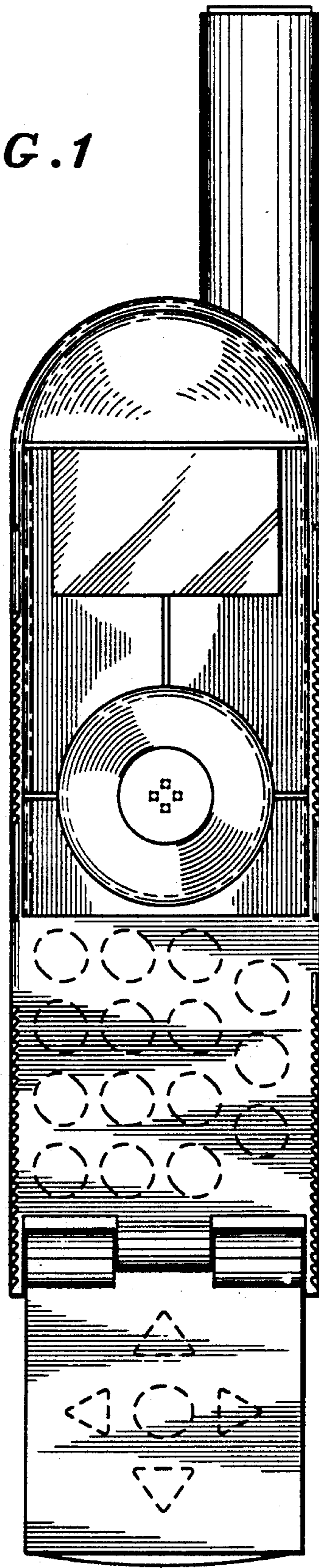

FIG. 1

FIG. 3

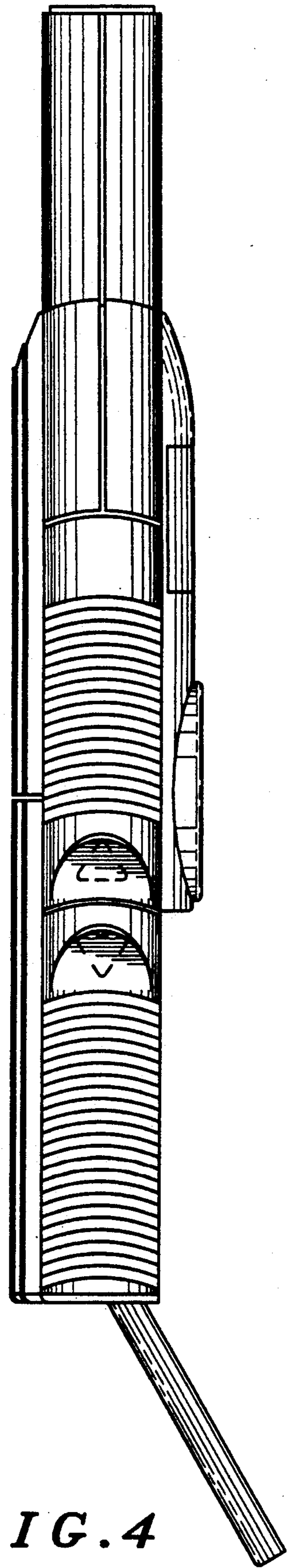
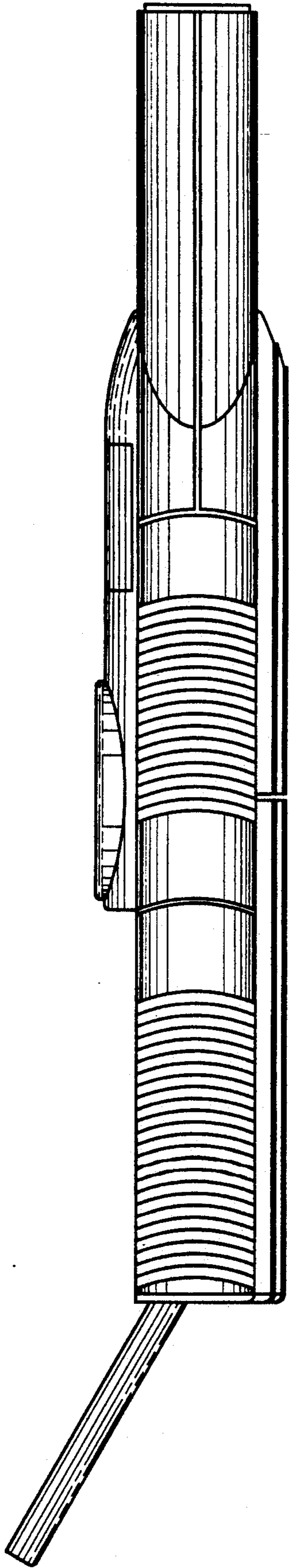

FIG. 4

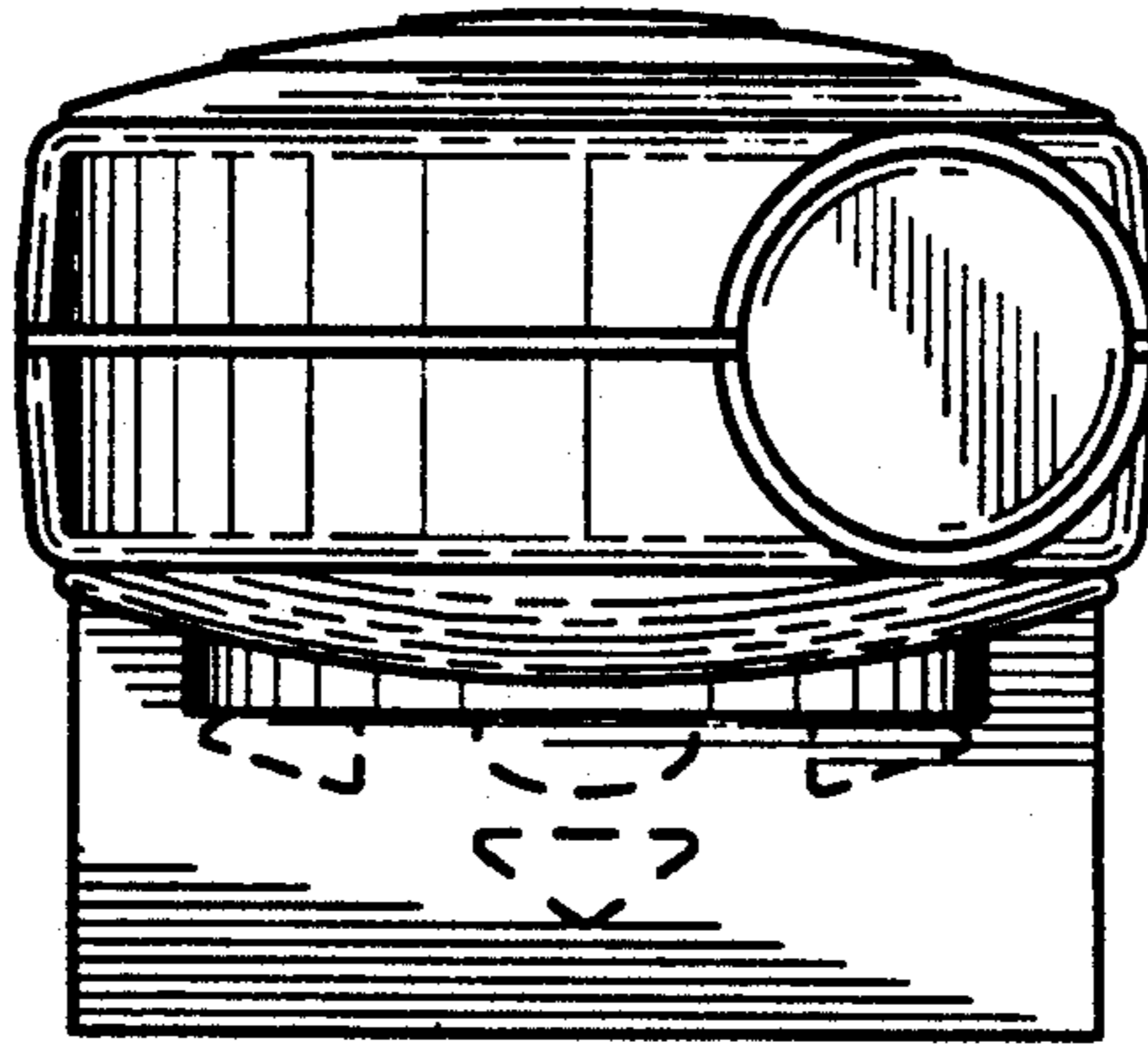

FIG. 5

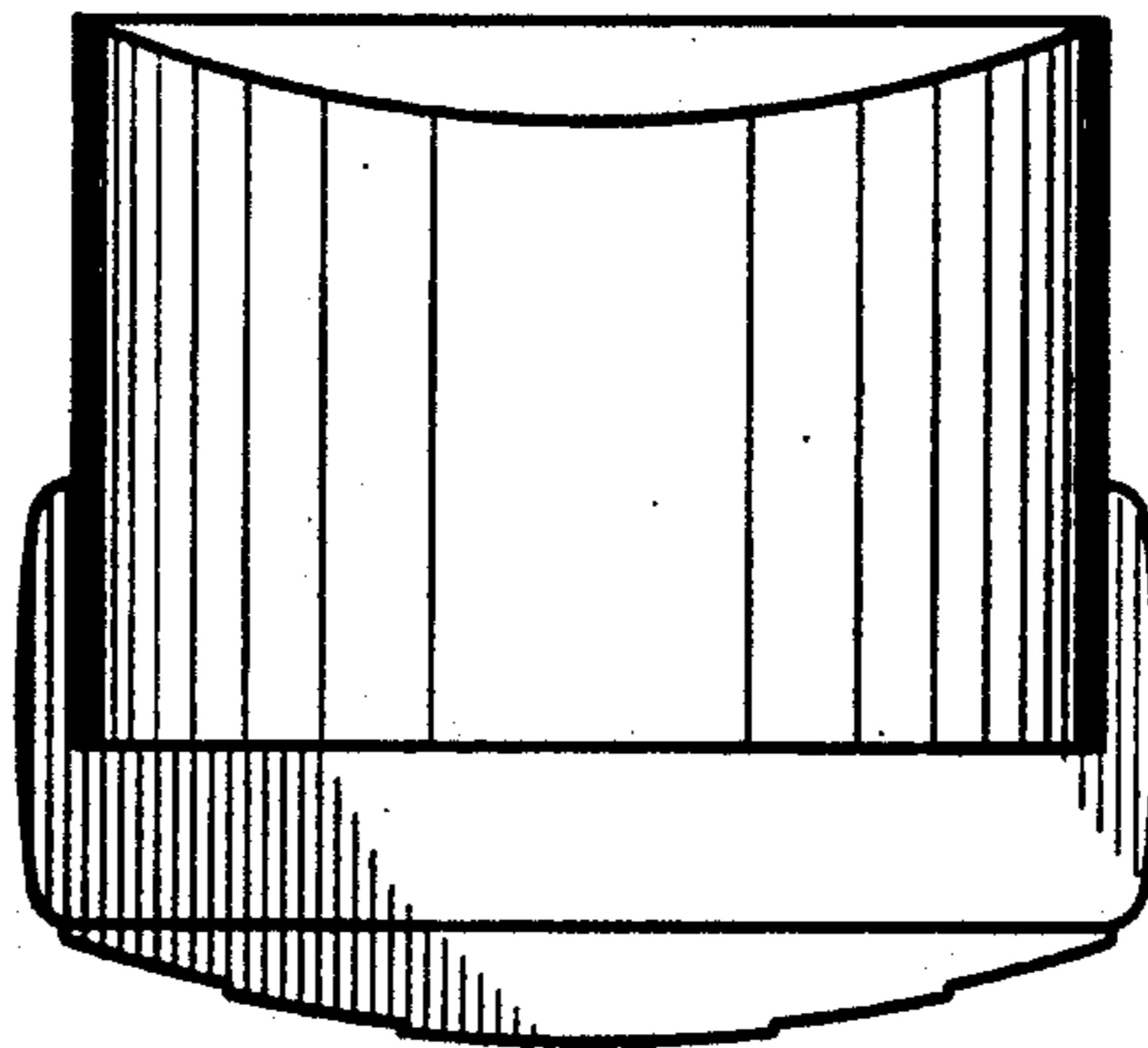

FIG. 6