



US00D337695S

United States Patent [19]

Vogel

[11] Patent Number: **Des. 337,695**

[45] Date of Patent: **** Jul. 27, 1993**

[54] **COFFEE CUP**

[76] Inventor: **Tony S. Vogel, P.O. Box 249, Vineburg, Calif. 95487**

[**] Term: **14 Years**

[21] Appl. No.: **653,121**

[22] Filed: **Feb. 11, 1991**

[52] U.S. Cl. **D7/516; D7/533**

[58] Field of Search **D7/509, 514, 515, 520, D7/518, 533, 535, 536, 538, 516, 517, 396.2; 220/735, 94 R, 94 A; 215/110 A**

[56] **References Cited**

U.S. PATENT DOCUMENTS

- D. 142,465 10/1945 Berne D7/517
- D. 153,887 5/1949 Macaulay D7/535
- D. 165,782 1/1952 Parker, Jr. D7/533
- D. 169,483 5/1953 Herdecker D7/533 X
- D. 171,267 1/1954 Rothe D7/533
- D. 185,971 8/1959 Saffer D7/536
- D. 206,097 10/1966 Neiswanger D7/517 X

- D. 293,189 12/1987 Sandler D7/396.2 X
- D. 316,209 4/1991 Lackovic D7/533
- 1162,216 4/1875 Brockunler D7/536 X
- 1,221,639 4/1917 Walsh D7/536 X

FOREIGN PATENT DOCUMENTS

0561310 10/1923 France 220/735

Primary Examiner—Donald P. Walsh

Assistant Examiner—M. N. Pandozzi

[57] **CLAIM**

The ornamental design for a coffee cup, as shown and described.

DESCRIPTION

FIG. 1 is a top right side elevational view of a coffee cup showing my new design; FIG. 2 is a top plan view thereof; FIG. 3 is a right side elevational view, the left side elevational view being a mirror image thereof, and, FIG. 4 is a rear elevational view thereof, the front elevational view being plain and unornamented.

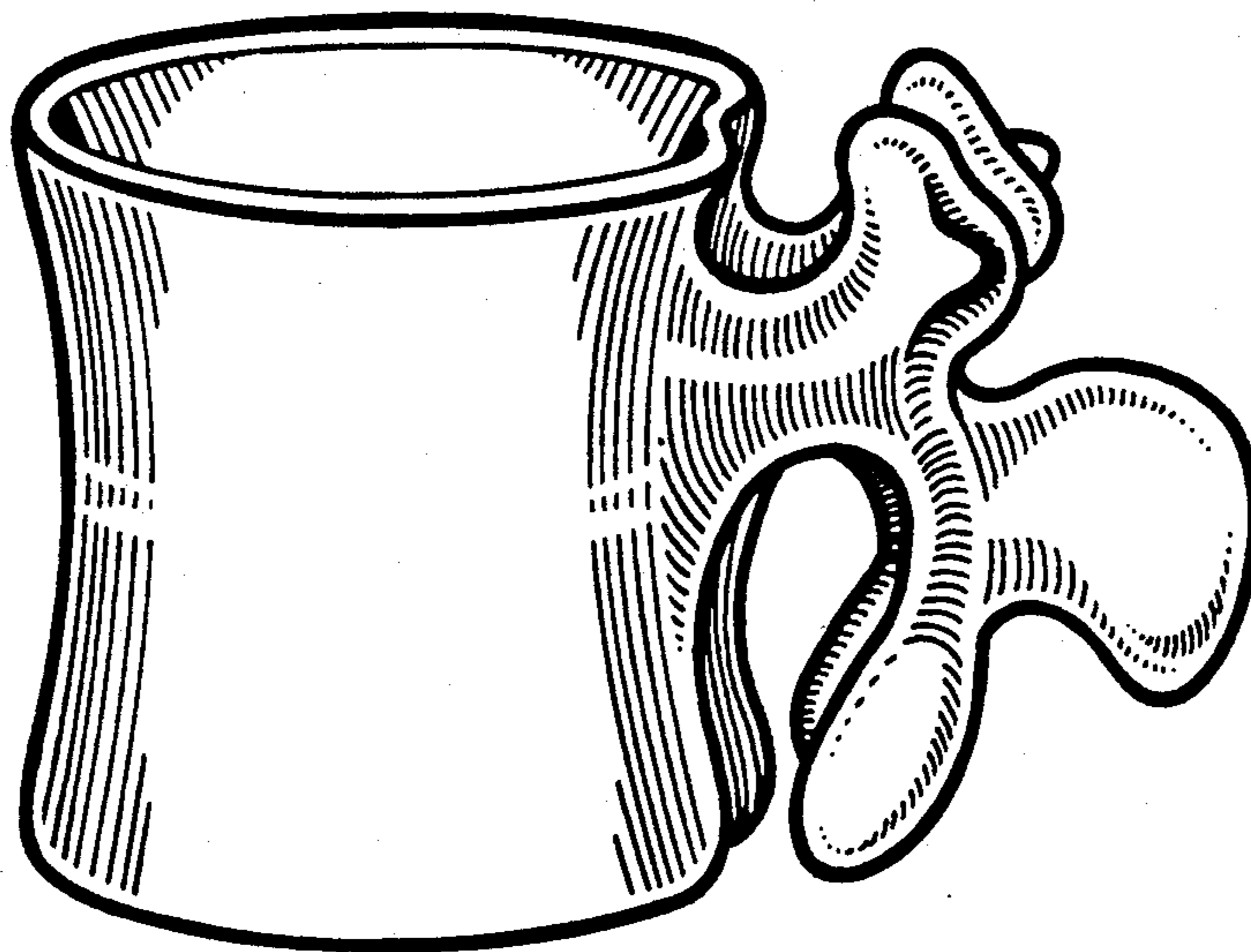

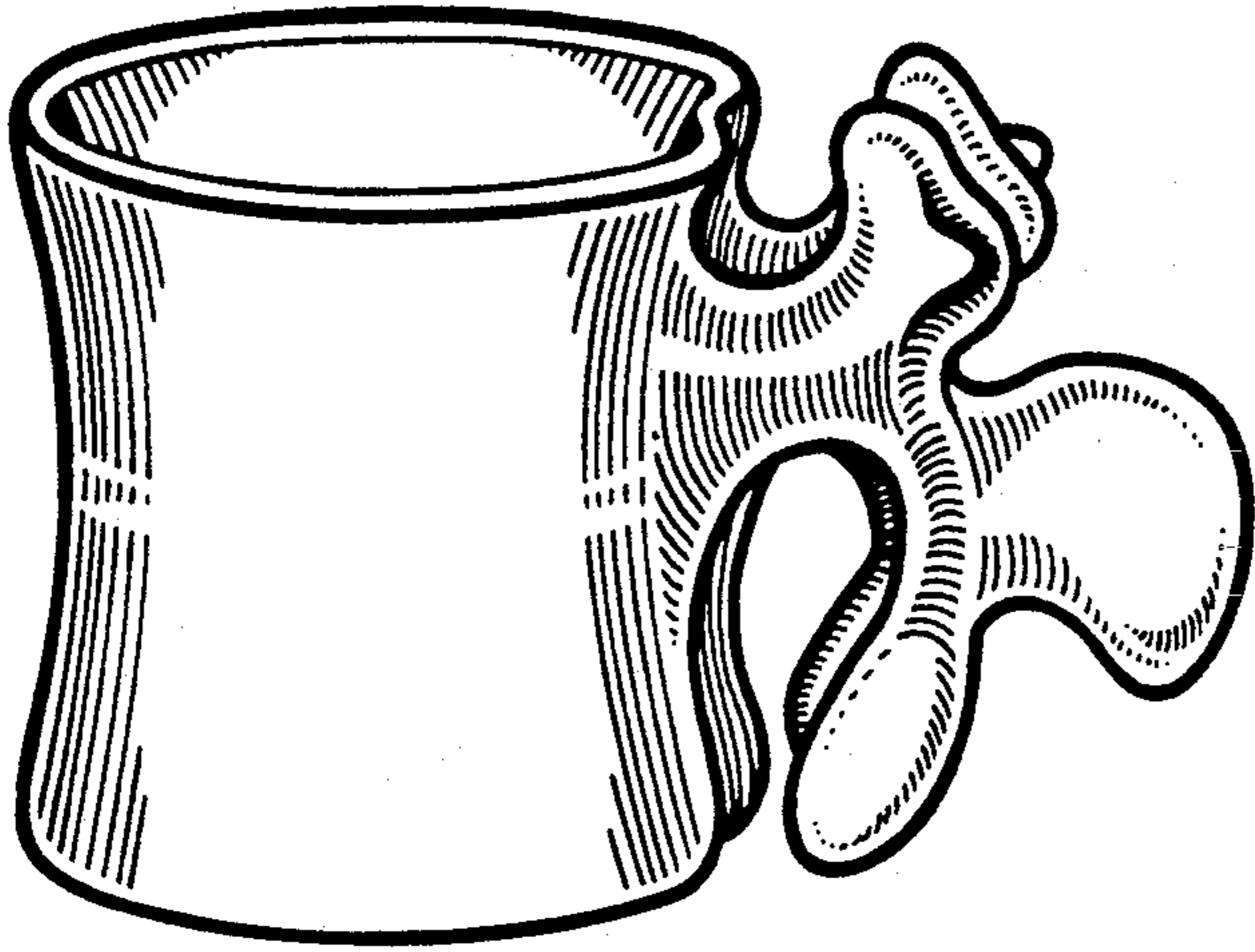

Fig.1

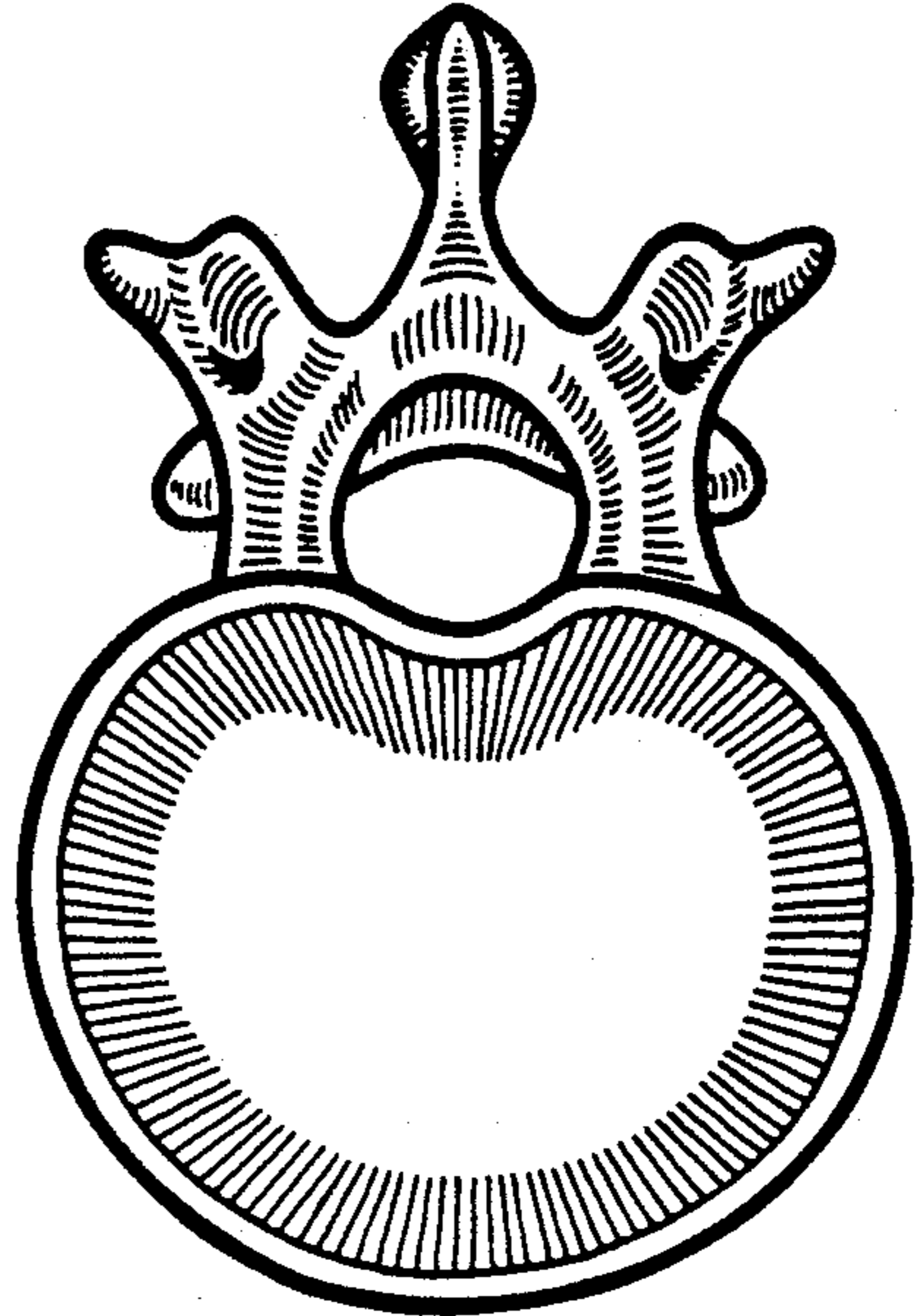

Fig.2

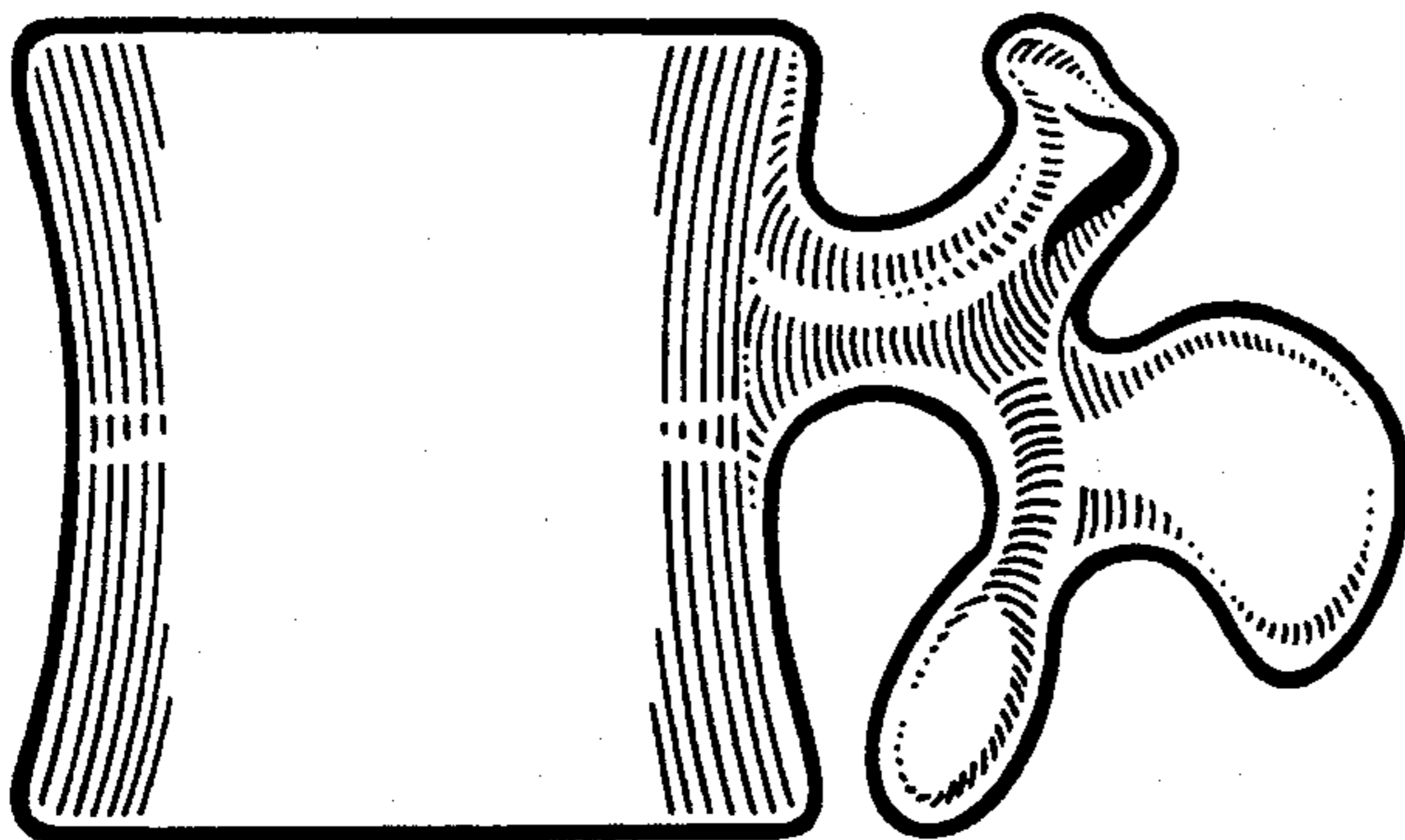

Fig.3

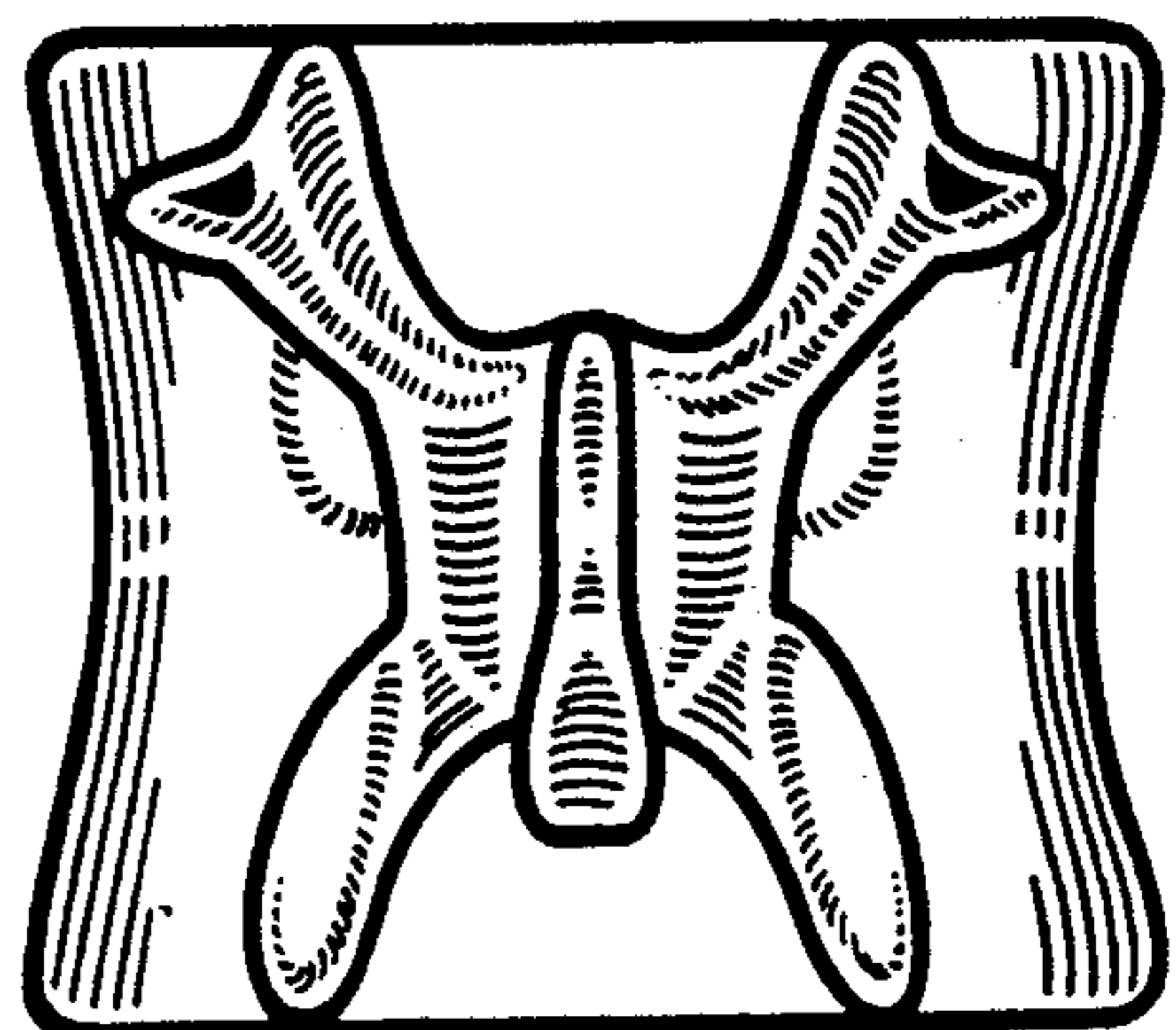

Fig.4